Two Parts, Complete—28 Pages. Part I—General News Sheet—14 Pages

The Times

LOS ANGELES

Forty-sixth Year.

MINIMUM TEMPERATURES: Boston, 2; New York, 10; Washington, 20; Pittsburgh, 26; Cincinnati, 32; Chicago, 26; Kansas City, 50; St. Paul, 18; Jacksonville, 60; Los Angeles, 43.

PER ANNUM, $9.00 | For Month, 75 Cents, or 2 1-2 Cents a Copy. | FRIDAY MORNING, MARCH 1, 1907. | On All News Stands, Trains and Streets, | 5 CENTS

THE WEATHER.
BRIEF REPORT.

FORECAST—For Los Angeles and vicinity: Cloudy; possibly showers; fresh south wind. For San Francisco and vicinity: Showers; fresh south wind.

Sunrise, 6:22; sunset, 5:49; moon rises, 7:37 p. m.

YESTERDAY — Maximum temperature, 64 deg.; minimum, 43 deg. Wind 5 a. m. northeast; velocity, 8 miles; 5 p. m., southwest; velocity, 10 miles. At midnight the temperature was 49 deg.; clear.

TODAY—At 2 a. m. the temperature was 48 deg.; clear.

[The complete weather report, including comparative temperatures, will be found on page 12, part II.]

POINTS OF THE NEWS IN TODAY'S ISSUE OF The Times

INDEX.

Part I.

1. Subsidy Legislation Is Chaotic.
2. Pith of Middle West News.
3. Old Dividends for Wine Men.
4. Congress Passes Seattle Fair Bill.
5. Doings of the State Legislature.
6. New York Giants Reach Town.
14. City in Brief: Vital Record.

Part II.

1. Thieves in Silent Conspiracy.
2. Public Service: News of Courts.
4. Editorial: Pen Points; Dramatics.
5. News of the Oil Industry.
6. Events in Los Angeles Society.
7. Three Killed on Salt Lake Road.
8. Presbyterians Hold Hot Meeting.
9. "Barefoot Burglar" Is Captured.
10. News of Los Angeles County.
11. Other South Counties' News.
12. Markets and Financial News.
13. Shipping; Realty Transfers.

SYNOPSIS.

THE CITY. Remarkable silent conspiracy among Braun Company thieves....Y.W.C.A. workers reach goal in building fund campaign. "Barefooted burglar" who has been operating two years, captured; is negro real estate dealer and has confessed to more than 100 burglaries. Patrolman C. A. May, who was shot by burglar, dies of his injury on operating table at hospital....Three dead and forty injured in collision of work trains of Salt Lake Railroad....Family of five narrowly escapes death in burning building....Los Angeles Presbytery investigates trouble in Highland Park church and hears things about two pale breeders....Oil inspector declares deep oil wells a menace to the city....Garbage disposal question in business district a serious matter for merchants and no relief in sight. Many protests against proposed increase in telephone rates....Woman who refused to pay for insurance policy sued on note....Aged gardener steals from woman who had given him a home....Occidental basketball series facing a crisis....New York National league baseball team arrives in Los Angeles.

SOUTHERN CALIFORNIA. Riverside liquor case before Appellate Court in Los Angeles from decision almost identical with that of Indiana Circuit Court....Strong opposition to wharf in Newport Bay....Auto corner cutter fined in Riverside....Three banks to merge in Long Beach....Work on laying out race track at Arcadia suspended by "Lucky" Baldwin, pending action by Legislature....First westbound freight over Tehauntepec route arrives at San Diego....Sawing wood in Pasadena for arroyo park....Posse out after negro brute for fiendish assault at Barstow.

PACIFIC SLOPE. Directors of California Wine Growers' Association to announce former dividends of 6 per cent.; assets are now $8,000,000....Olive growers worried over importations, duty-free, of black olives in brine, and they petition for duty charge....San Jose policeman must answer to charge of buying votes....Detectives again locate missing bank cashier, William Walker, of Connecticut, in Ontario, Or....Benson (Ariz.) man attempts to use gun and is killed by army officer. Steamer City of Topeka sights derelict off Oregon coast....New school of musketry to be established at Monterey.

GENERAL EASTERN. Favorable facts brought out for defense in trial of ex-United States Land Office Commissioner Binger Hermann at Washington....B. F. Yoakum of Rock Island-Frisco system says there is no reason to be pessimistic over nation's prospects....Battleship Connecticut reaches New York port with sixty members of crew ill from typhoid. Experts declare Hill and Morgan made $4,000,000 win $38,000,000; Hill is wanted to take next turn in Interstate Commerce Commission grill....Ship subsidy Bill in chaotic condition at Washington; factions disagree on outlines of policy, and amendment of Townsend threatens to bring out serious opposition from Pacific Coast. Oldest Mason and oldest G.A.R. man in the United States passes away at Claremont, N. H....Senate passes bill for Seattle-Yukon-Alaska Exposition. Adams, on trial in Idaho, says penitentiary officials and detectives conspired against him to obtain confessions and incriminate Western Federation of Miners....Thaw criticises his prosecutor in public letter issued from courtroom in New York....Government finishes Harriman inquiry....Standard Oil detectives reported to be shadowing employes of United States District Attorney's office in Washington. Culpepper murder trial continued; James Strother tells jurors of wrongs perpetrated on his sister by dead man.

Owners Must Pay for Weeds.

SACRAMENTO, Feb. 28.—[Exclusive Dispatch.] The Senate today passed the bill introduced in the lower house by Assemblyman Thompson, and passed by that body, declaring noxious weeds growing on public streets to be a nuisance and empowering the superintendents of streets of municipalities to remove them when property owners fail to do so, the charge becoming a lien upon the lots affected.

CHAOTIC SUBSIDY.

Ships' Aid Bill in a Sorry Stress.

Townsend's Amendment Is Unfavorable to Pacific Coast Vessels.

Conflicting Elements Agree on None of the Important Features.

Littauer Is Criticised for His Manipulation of Pending Measure.

[BY DIRECT WIRE TO THE TIMES.]

WASHINGTON (D. C.) Feb. 28.—[Exclusive Dispatch.] The advocates of ship subsidy are "up in the air" tonight. It cannot well be foretold what will be the outcome on the bill now pending before the House, which measure is to be voted upon tomorrow afternoon.

The conflicting elements had their innings today, and it was very plain that there is strong opposition to the passage of the measure in its present form.

All sorts of amendments were proposed in the hope of counteracting any serious opposition, but instead of bringing the advocates of ship subsidy closer together, these amendments have served to widen the breach.

No two sections of the county seems to agree as to the general policy to be followed in the distribution of the subsidies contemplated.

Representative Burton of Ohio explained in no uncertain terms his opposition to the bill as it now stands, claiming that the country was too busy in the developments of our inland trade to give serious consideration to anything else.

He did not believe that the measure would tend to increase our foreign trade.

Representative Townsend of Michigan created a sensation by offering an amendment striking out the provision in the bill giving subsidies to vessels engaged in the Oriental trade.

PACIFICS OPPOSITION.

Should this amendment prevail, the entire Pacific Coast headed by the California delegation would do everything in its power to encompass the defeat of the bill.

Townsend dwelt at some length on the importance of developing the trade of this country with South America. He did not think it a good policy to confer subsidies on vessels piying between the Pacific Coast and the Orient.

Representative Kahn made an ineffectual effort today to have the three vessels of the Oceanic Steamship Company, the Ventura, Sonoma and Sierra, given part of the subsidy provided in the bill. He stated that the provision requiring that mails should be carried only in ships hereafter to be built was absolutely prohibitive.

Kahn called attention to the fact that any company that would build new ships would receive a subsidy of $482,000 per annum, while those at present carrying the mails to the Orient would get but $283,000.

KAHN DEFEATED.

The bill, however, did not seem to agree with Mr. Kahn and his amendment was defeated.

There has been no little criticism at the manner in which the bill has been handled in the House.

Representative Littauer, who has only recently been on the Committee of Merchant Marine and Fisheries, and has therefore not been able to give the matter serious consideration, has been practically in charge of the measure, supplanting Representative Grosvenor of Ohio, the chairman of the committee.

Littauer has demonstrated on more than one occasion that his knowledge of the pending measure is not any too extensive, and it is said that he has lost rather than gained votes for it.

If the bill is finally enacted it will be in such shape as to be scarcely recognizable, even by its closest supporters.

Smith (Iowa) presented an amendment requiring that every contract under the bill shall be awarded to the responsible bidder who will contract, under penalties prescribed by the Postmaster-General, for the highest running speed between the points named in the contract. This amendment was adopted.

The first amendment to the bill was offered by Littauer of New York, providing for a line of steamers of sixteen knots from the Gulf of Mexico to Brazil at a maximum compensation not exceeding $300,000 for a monthly service, or $600,000 for a fortnightly service. The amendment was adopted.

An amendment offered by Humphrey of Washington that no money appropriated by the bill shall be paid for any vessel directly or indirectly connected with any railroad company, was defeated on the theory that the bill was sufficiently safeguarded in that direction.

BEG STEVENS TO STAY.

PANAMA, Feb. 28.—The following petition signed by all the white employés of the canal works, has been sent to Stevens: "Please withdraw your resignation and remain in charge of the work. We will show our appreciation and loyalty by working for you even harder than we have up to the present time."

Leading fight against Ship Subsidy Bill in Congress.

BOTHERS GIRL ON STREET.

Man Claiming Home in Los Angeles Gets His Deserts for Bad Behavior in Chicago.

[BY DIRECT WIRE TO THE TIMES.]

CHICAGO, Feb. 28.—[Exclusive Dispatch.] Miss Bessie Smith, 17 years old, on her way home from a business college last night, was accosted. It is charged, by John Morgan, who told the police on being arrested that he was from Los Angeles, Cal. Miss Smith testified that her mother had made application to the police department for protection for her daughter.

Two detectives were detailed to escort the girl to her home last night and were only a few feet behind her when Morgan stepped up and took her by the arm. The detectives then arrested the accoster. He was fined $75 and costs on a charge of disorderly conduct today.

DRANK DOPED VICHY; ROBBED.

Despite Novel Defense, Butler of New York Millionaire Is Sentenced to Sing Sing.

[BY DIRECT WIRE TO THE TIMES.]

WHITE PLAINS (N. Y.) Feb. 28.—[Exclusive Dispatch.] Edward Schubert, 23 years old, formerly a butler for William S. Gould, son of Charles A. Gould, the millionaire car coupler magnate of Port Chester, was sentenced today to Sing Sing prison for six years at hard labor for robbing the Gould residence of $2500 in valuables.

The prisoner put up the novel defense that he drank a glass of vichy that had been doped and that he had been made a tool of by other burglars. Dist.-Atty. Young showed documents to Judge Platt to prove that Schubert had served time in Sing Sing prison twice before for similar crimes.

It is reported that the burglar is a black sheep of a noble family in Germany.

CENTENARIAN DIES.

He Is Oldest Mason and Oldest G.A.R. Man in Country, Being 106 Years.

[BY DIRECT WIRE TO THE TIMES.]

CLAREMONT (N. H.) Feb. 28.—[Exclusive Dispatch.] William Welch, the oldest citizen of New Hampshire, the oldest member of the G.A.R., and the oldest Mason in the United States, died today at the home of his son in East Lempster. Welch was 106 years old on March 29 last. He was born in St. Andrews, N. B., in 1800. He joined a lodge of Odd Fellows in Calais, Me., just across the river from his home, in 1831, and the following year became a member of Sussex Lodge of the F. and A.M., of St. Stephens, N. B.

WRECKED SHIP SIGHTED.

SAN FRANCISCO, Feb. 28.—The Norwegian steamer Teilus, Capt. Berg, in this port from Nanaimo, B. C., reports that February 27, after weathering a gale that reached its height on the preceding night, she passed within a ship's length of a wreck, five miles off the mouth of the Coquille River on the Oregon coast.

"The wreck," says Capt. Berg, in his report, "appeared to be a capsized steam or gasoline schooner. She was about 100 feet long, and of great beam. The mast was floating beside her. We could not read her name, as she was lying bottom up. She was quite free of seawood or barnacles, so it looked as if she had not been long in the water. Her keel was damaged, as though she had struck bottom."

The fear is expressed in shipping circles that this wreck is the gasoline schooner Bessie K., Capt. Lazarevict, now due in this port from Bandon, Or., with 120,000 feet of lumber. The Bessie K. carried a crew of eight men.

NEW YORK IS SHORT.

Subtreasury Funds Are Missing.

Officials Admit Defalcation, but Attempt to Minimize Importance.

Those in Touch Say Amount Is Over Chicago's Recent Great Loss.

Building Is Closely Guarded, but Windows Show a Search for Money.

[BY DIRECT WIRE TO THE TIMES.]

NEW YORK, Feb. 28.—[Exclusive Dispatch.] It became known today that a shortage exists in the New York subtreasury.

Charles H. Treat, treasurer of the United States, spent the night in the city. Though his visit could not be directly connected with the shortage and he could not be found, it is believed he is here to see that a careful investigation is made.

It is impossible for any outsider to gain access to the subtreasury building tonight, but almost every window in that structure was lighted, and evidences were plenty that a large force of men were at work. Whether Treat was there was not learned.

From inside sources the most that could be learned was that a shortage really does exist. By those who profess to have authoritative information it was said it will equal that recently discovered in Chicago when $173,000 in large bills was missed. Others said the shortage here amounts to only a trifling sum.

Secretary Shaw, when seen in Washington tonight, said he had heard nothing of any trouble in the New York subtreasury.

MAKES GUARDED ADMISSION.

One of the Secretary's assistants, however, frankly admitted that a careful investigation in the affairs of the New York subtreasury after the recent resignation of two employés had revealed a deficit amounting to several hundred dollars.

"The amount was so trifling," said Secretary Shaw's assistant, "that little attention was paid to it. There was some fear, however, that the full extent of wrongdoing had not appeared, and as some bad book-keeping methods were also revealed, it was decided that a thorough overhauling of the affairs of the subtreasury should be had. I do not know that Treat went to New York to attend to this matter. In fact, I am inclined to think, he is in New York in reference to an entirely different incident.

"As I understand the matter, there was no wrong intent on the part of those connected with the trifling shortage. A few hundred dollars were not turned in over night. The amount probably would have been made good the next day had not the irregularity been discovered. As it turned out, the money was turned over to Mr. Fish, and after explanation no prosecution was decided upon. I do not believe that any greater shortage has been discovered."

Hamilton Fish, assistant treasurer, who is in charge of the New York subtreasury, could not be found tonight, and no one would consent to speak for him in discussing the shortage reported from Washington.

A report, probably without foundation, was afloat that a conspiracy had been discovered, the object of which was to rob all the subtreasuries. This had it that a direct connection exists between the shortage in Chicago and the one in this city.

VOTE FOR FORFEIT OF VAST WATER RIGHTS.

[BY THE ASSOCIATED PRESS—P.M.]

SAN FRANCISCO, Feb. 28.—The long and spirited contest to secure cheaper water rates for San Francisco culminated in drastic action tonight, when the Board of Supervisors, after three hours of warm debate, adopted a resolution declaring the franchises and works of the Spring Valley Water Company—variously estimated to be worth $27,000,000 to $55,000,000, forfeited and escheated to the city and county of San Francisco for the public use and benefit.

Before the seized franchises and property, however, could actually be taken from the possession of the company, due process of law would have to issue from the courts, so that the adoption of the resolution takes the effect of a declaration on the part of the Board of Supervisors of an intention to institute legal action to deprive the Spring Valley Water Company of its property.

At a hearing before the Supervisors which was preliminary to the establishment of the legal water rates for the year beginning July 1, 1907, officers of the company testified that the company was still charging its patrons under the schedule of 1902, which is 25 per cent. higher than the schedule established by the Supervisors for 1906.

The latter schedule was, at tonight's meeting reëstablished, and the Supervisors, then, acting by authority of Section 1, Article XIV, of the Constitution of California, declared the forfeiture and escheatment.

The Spring Valley Water Company is now in the courts fighting the ordinance by which the 1906 schedule of rates was established.

THAW CRITICISES HIS PROSECUTOR IN NOTE.

[BY THE ASSOCIATED PRESS—P.M.]

NEW YORK, Feb. 28.—Harry K. Thaw enlivened an extremely dull session of his trial today by giving out a brief statement in which he accused Dist.-Atty Jerome of having made unprofessional remarks in court, asserted that his wife's testimony was absolutely true and in conclusion declared that Mrs. Thaw's "natural real goodness" was above the comprehension of the prosecuting officer.

It was just before adjournment and after many hours of expert testimony as to the meaning of extracts from eight letters written by the defendant, with relation to the sanity or insanity of the writer, that Thaw gave his statement to the reporters. It follows:

"With chances millions to one against her, after the catastrophe in 1901, it is wonderful that Mrs. H. K. Thaw prevailed in the cross-examination against the prosecution backed by blacklegs.

"Her testimony was absolute truth. Our evidence was of conversations. The cross-examination has proved the exact facts under oath.

"Mr. Jerome, finding his informants in a certain line fallifiers, concluded by more usual methods which is to his credit.

"Moreover, from some of his questions, and some of his unprofessional remarks in court, it appeared clearly that the natural and real goodness of the witness is above his comprehension."

Thaw began to prepare his statement yesterday afternoon. One of the newspaper tables adjoins the table occupied by his counsel, and a reporter sitting near the defendant read over the latter's shoulder the two opening paragraphs.

When the papers appeared yesterday with the extracts from his statement printed in display, Thaw was much chagrined.

Today, in court, he took the reporter to task. He said he had not intended to make the statement public until the end of the trial. He further asserted that many mistakes appeared in the portion of the statement that was published, and added that he might make a correction later.

Last night, in his cell in the Tombs, Thaw completed his statement, and today he handed the original draft to a reporter he has known for years and in whom he had confidence. He also handed the newspaper man a brown envelope.

"Seal up the statement in this envelope," said Thaw, "and write your name across the flap. I am going to have some typewritten copies made, and when they are completed I want you to compare them with the original and if they are all right they will be given out."

Daniel O'Reilly, one of Thaw's lawyers, said that he also had a copy of Thaw's statement, but would not give it out until the defendant directed him to do so.

Late this afternoon the typewritten copies suddenly appeared in court. Attention was at first attracted to them by Thaw handing a carbon copy to his newspaper friend and asking him to compare it with the original. Four or five copies lay on the counsel table in front of the defendant. One of the reporters reached over, picked up a copy and hastily left the courtroom. He was quickly followed by other reporters and so the statement was flashed into newspaper offices throughout the country, and Thaw then said he was content to have the statement released as a correction to the garbled statement which appeared this morning.

Clifford Hartridge of Thaw's counsel, and Delmas declared later they had no knowledge of the statement having been prepared or given out.

Dr. Britton D. Evans, the alienist, was in the witness chair all day, undergoing cross-examination by Dist.-Atty. Jerome. The prosecutor said he would probably keep Dr. Evans on the stand throughout tomorrow. This makes indefinite the time when the defense will rest.

Dr. Evans and Jerome spent the entire day in going over eight letters written by Thaw and cutting out some excerpts on which Dr. Evans based his belief that they were written by a person of unsound mind.

"Do you mean an insane person?" asked Jerome.

"Yes," replied the witness, "but not in the sense that the person might always remain insane."

This was the essence of the day's work. Jerome seemed as interested as the expert in searching out the phrases in the letters which might be construed as the writings of an insane man, and for the first time the jurors were permitted thoroughly to examine the photographic copies of the letter.

As the witness and the prosecutor pored tediously over the documents, the jurors were enabled to follow them closely. The District Attorney apparently wanted the letters to be thoroughly scrutinized and understood by the jury.

CHINESE IN TOILS.

SAN FRANCISCO, Feb. 28.—Thirteen Chinese sailors from the British steamship Como were arrested by policemen and immigration guards this afternoon at the Greenwich dock in an attempt to escape from the vessel, and were taken to the harbor station and from there across the bay to the County Jail. A complaint charging them with being illegally in the United States will be sworn out tomorrow against the Chinese by Charles Meehan, Chinese inspector in charge.

The Como reached this port the first of the week from New Zealand, and the officers have been having trouble with the Chinese since arriving.

The two financiers who made $30,000,000 on an investment of $4,000,000.

CUTS OFF MILK SUPPLY.

Strike Threatens to Leave Bay City Without Lacteal Nourishment on Saturday.

[BY THE ASSOCIATED PRESS—P.M.]

SAN FRANCISCO, Feb. 28.—A sudden cutting off of the entire milk supply of San Francisco is threatened as the result of a disagreement that has arisen between the Dairymen's Association, comprising practically all of the milk dealers of the city, and the Milk Wagon Drivers' Union. The latter body professes to be satisfied with the $90 a month wage and with the ten-hour day, but demands that the drivers be allowed to begin the day's work at 5 o'clock in the morning instead of at 3. The dealers say this would do away with the early delivery, which the public requires.

The position of the union is that unless its demand is acceded to by the dealers the drivers will go on strike the coming Saturday.

CHANCE SAVES LIVES.

Train Derails on Left When Right Side Is Along Steep Bank Leading to Water.

[BY THE ASSOCIATED PRESS—P.M.]

PITTSBURGH, Feb. 28.—Train No 49, on the Baltimore and Ohio, running forty miles an hour, was wrecked tonight at Indian Creek, six miles from Connellsville, Pa. The engineer was killed and many passengers injured.

Fortunately the train left the rails to the left and was ditched at the foot of the mountain. To the right was fifty-foot embankment and water. The wreckage then took fire and the entire train, including the private car of Robert B. Finney, superintendent of the Pittsburgh division, was burned.

A long-distance telephone message to the Associated Press says it was one of the most remarkable accidents on record, in so far as only one person was killed.

BUSCH IS RECOVERING.

ST. LOUIS, Feb. 28.—According to a telegram received today from a friend, Adolphus Busch, the millionaire brewer, who has been in Pasadena, Cal., recuperating from a severe illness, will arrive in Kansas City next Sunday and home the next day. The telegram states that Mr. Busch is in excellent spirits and has been greatly benefited by his trip.

WENDELL PHILIPPS GARRISON.

NEW YORK, Feb. 28.—Wendell Phillips Garrison, son of William Lloyd Garrison, the abolitionist, and for more than twenty years editor of the New York Nation, died at a hospital in South Orange last night, aged 66 years. He had been ill for several months.

CATCH YAQUI WITH POISON.

[BY THE ASSOCIATED PRESS—P.M.]

EL PASO (Tex.) Feb. 28.—News has been received here that a Yaqui Indian, who had just emptied a fifteen-pound can of cyanide of potassium into the municipal waterworks reservoir at Hermosillo, was caught in the act of emptying another can of the poison. He was ordered shot by the authorities and the sentence was carried out.

A new terror is added to the situation in the Sonora country, since the Yaquis have learned the deadly nature of the poison, which is so largely used in mining operations in that section, and so easily accessible to thieves and desperadoes.

OUTDOES MIDAS.

Eight Hundred Per Cent. Deal.

Experts Say Hill and Morgan Made Four Million Win Thirty-eight.

Hill Wanted to Take Next Turn on Interstate Commerce Grill.

Annual Dividends on Original Investment Is Half of the Sum Put in.

[BY DIRECT WIRE TO THE TIMES.]

PHILADELPHIA, Feb. 28.—[Exclusive Dispatch.] That James J. Hill and his associates in the control of the Northern Pacific Railroad acquired a profit of 850 per cent. on a stock allotment at the reorganization of that railroad is one of the astounding statements made by those who are interested in demanding a probe of the Hill-Morgan financiering of the Northern Pacific system.

Hill and his crowd have been getting annual dividends amounting to 50 per cent. of their investment of $4,000,000, made at the time of the reorganization.

Frank B. Kellogg, the special counsel who is conducting Federal investigation into Harriman's lines, is fully acquainted with the Northern Pacific, and is equipped to push the probe.

The inquiry derives local interest from the fact that approximately $36,000,000 worth of Northern Pacific stock is held in and around Philadelphia. Most of the stock is held in the Northwestern States, where greatest injury to stockholders has resulted from the organization.

Millions of acres of rich timber, mineral and wheat lands also came into the grip of the Hill-Morgan syndicate through the organization.

ALLEGES CAPITAL INFLATION.

In the Harriman inquiry both Interstate Commerce Commissioners and Attorneys Kellogg and Severance, in the examination of Otto Kuhn of Kuhn, Loeb & Co. devoted much time to showing that in the reorganization of the Union Pacific there was inflation on the capitalization.

The capital stock of the Northern Pacific at the time of the reorganization was $84,000,000. In the reorganization the stock was increased to $155,000,000—more than 84 per cent., and it has recently been voted to increase the stock to $250,000,000.

In the reorganization, one-third of the $77,500,000 common stock, amounting to $25,832,000 par value, was allotted to a syndicate, and immediately acquired by James J. Hill and associates of the Great Northern for $4,000,000. Hill and associates have been getting 8 per cent. dividends on the par value of $25,000,000, or 50 per cent. on the investment. The dividends for two years paid the price given by them for the stock.

A REAL MIDAS TOUCH.

Their $4,000,000 investment is commanding in the market more than $38,000,000, a profit to Hill and his friends of quite 850 per cent.

It is thought that Kellogg, who is conducting the Harriman investigation, is familiar with many facts concerning the Northern Pacific reorganization. It was he who made the affidavit on the petition filed in Minnesota asking for the dismissal of the so-called creditors' bill against the Northern Pacific in 1894.

It was averred in the petition that the bill was filed by the plaintiffs, acting in collusion with the Northern Pacific, and that the appointment of receivers under the creditors' bill was without authority of law and was a plea to hinder and to delay. The court entered a decree dismissing the creditors' bill.

COMB SANDS FOR GOLD.

Many Locations Along a Stream Bed in the Mojave Desert.

[BY DIRECT WIRE TO THE TIMES.]

BAKERSFIELD, Feb. 28.—[Exclusive Dispatch.] The sands of the Mojave Desert are to be dragged for gold. In the past few days twenty-five square miles of desert land have been located along the course of the old stream bed, under which subterranean streams exist at shallow depths.

Much work has been carried on to date in the vicinity of the Redrock country, and the results met with have surprised mining men and caused the present activity.

CHURCH LEASING HALTED.

PARIS, Feb. 28.—The Archbishop of Grenoble has ordered the priests of his diocese to discontinue all negotiations relative to the leasing of churches. All church buildings and rectories will remain in the present status until further instructions are issued.

SANTO DOMINGO IS EXCITED.

ST. THOMAS (D. W. I.) Feb. 28.—There is intense excitement in Santo Domingo regarding the new American-Dominican treaty. The ministers demand the withdrawal of Señor Velasquez's portfolio or that the President accept their resignation. It is stated another revolution is threatened.

ARGENTINE EXPORTS DECREASE.

BUENOS AYRES, Feb. 28.—Official returns of Argentine trade for 1906 show the imports to be $269,000,000 and the exports $292,000,000. The imports increased $65,000,000 and the exports decreased $30,000,000.

GOVERNMENT FINISHES HARRIMAN INQUIRY.

Question of Forcing Railroad Operators and Financiers to Divulge Information Is Postponed Until Commission Can Consider It.

[BY THE ASSOCIATED PRESS—A.M.]

NEW YORK, Feb. 28.—[Exclusive Dispatch.] According to the New York Herald, there were $24,000,000 for E. H. Harriman and three associates in the Chicago & Alton "readjustment," as follows:

Profits on $32,000,000 bond sale, $8,000,000.

Income from 20 per cent. dividend, $6,669,000.

Profit on $22,000,000 bond issue, $4,400,000.

Receipts from sale of Alton preferred, $3,055,000.

Profit from sale of St. Joseph's Railway, $1,500,000.

Total, $23,624,000.

In addition, E. H. Harriman received a salary of $100,000 for his management of the Alton.

NEW YORK, Feb. 28.—The Interstate Commerce Commission today concluded its New York hearing upon the investigation of the operations and relations of the Union Pacific system, and while there will be oral argument heard at Washington in April, on a date to be decided later, the testimony has probably all been taken. There has been no decision yet as to an appeal to the courts to compel Edward H. Harriman and Otto Kahn to answer the many important questions declined by them, but the question will be considered after the commission returns to Washington.

"We will discuss the question at Washington," said Commissioner Lane after adjournment today, "and there decide if we are to ask that the stomach pumps be applied to these witnesses."

The closing hours of the hearing brought a statement from Controller Mahl that financial statements were not sent to Southern Pacific stockholders for several months before the dividend meeting in July last, this being in contradiction of Harriman's testimony; a suggestion from Commissioner Harlan that the 20 per cent. dividend on Alton was illegal under the Illinois Constitution; a partial clearing away of the aspersion in regard to the mortgaging of the Murrayville-Springfield cut-off before it was built, and a lengthy discussion of the propriety of capitalizing the old expenditures for betterments upon the Alton.

Before the hearing began it was said that, contrary to expectations, William G. Rockefeller would not be called to testify regarding the alleged sale to him by Harriman of 300,000 shares of Union Pacific at the time of the so-called Keene raid in 1903.

Samuel Felton, president of the Chicago and Alton since 1899, was called to show that about $1,000,000 for the coming settlement proceeds from the sale of securities was included in the statement that showed that $32,000,000 had been expended in improvements. The $32,000,000 also included $3,-700,000 expended since last June, and paid for by car trust certificates. This reduced the expenses from sale of securities in the Alton to between $18,900,000 and $19,000,000.

Charles W. Hillard, controller of the Chicago and Alton, who was on the stand when the hearing adjourned last evening, was then called. He explained that the branch line or cut-off from a point near Murrayville to Springfield, which he yesterday testified had been mortgaged before it was built, was one the Alton had a right to build. The proceeding was not unusual. The expense and the method of mortgaging were legitimate, the line of inquiry was evidently meant to correct the impression left by counsel's questions and Hillard's replies yesterday.

Then Kellogg asked a series of questions, eliciting a statement of the Chicago and Alton's assets and liabilities in 1898, before Harriman entered the property, and at the present time. These figures were taken from an annual report showing that before 1899 its capitalization was in round numbers $33,000,000, against $122,572,328 on June 1, last.

The witness said the car trust certificates were not included in the capitalization, so the total should really be $125,000,000, and not $122,000,000.

STIRS ALTON MUDDLE.

Kellogg examined the witness at length as to the books of the company, and had him produce, identify and explain many of the accounts already covered by evidence. The witness produced a record showing the stock standing in the name of the syndicate managers.

Kellogg endeavored to show that the Harriman management of the Chicago and Alton had capitalized the debts of the old Joliet and Chicago road prior to 1863, but Mr. Hillard said his knowledge of the road's affairs did not go back that far. It was elicited, however, that there never had been a foreclosure of the Chicago and Alton Railroad, or railway, while the old Joliet and Chicago had been foreclosed. The witness was examined as to the $12,000,000 which, it is claimed, Harriman already added to the capital of the Alton, because that amount had been expended on improvements or had been lost by former shareholders.

Lovett of counsel for Harriman objected to Kellogg assuming that $10,-000,000 of the amount represented loss to any old set of stockholders through foreclosure. It developed that neither witness nor counsel knew if there had been no foreclosure, so Kellogg amended his question to include "improvements or losses or both."

The witness said that the $12,000,000 in question had previously been paid and the accounts were written off. He did not know if other railroads ever added to their capital in that way.

Mr. Kellogg then asked a series of questions tending to show the certain enterprises also had been capitalized by the Alton, but the witness did not admit this. Certain construction expenses had been so charged, he said. Mr. Kellogg elicited the admission that the discount upon the bonds had been so charged that while the books disclosed it, the annual report would tend to confuse the public in regard to this item.

QUESTIONS DIRECTORS' METHODS

In answer to questions from Commissioner Lane, he questioned right of the directors of the Alton in going back over their books for a period of many years and capitalizing the expenditures. He said that each succeeding board of directors had each year passed upon the accounts and he thought that such acts should have been final.

The witness repeated his testimony of last evening as to the transfer of the Alton from the railroad company to the railway company through Louis Stanton, and said that it was evident from the books that the syndicate had simply handed over the $22,000,000 in bonds and had received the preferred stock and the St. Louis, Peoria and Northern property.

Lane asked him how much the Harriman interests had paid for the Chicago and Alton and how much they got out of the transaction.

Hillard was unable to state the profits. He had no means of knowing. As Lane continued to press for some information on this point, Kellogg remarked:

"Nobody knows."

"Oh, yes," rejoined Severance. "We can figure that out. It will show they did not lose any."

Cravath again drew attention to the statement of the witness last evening about the mortgage of the cut-off from Murrayville to Springfield before it was built, and said that the transaction had been perfectly proper from both a legal and a moral standpoint.

Commissioner Lane said he had understood, but he wanted to know what had become of the money.

Severance said that railroads often did similar things, but the money had usually been kept to build the road.

Counsel Lovett and Cravath cross-examined Hillard briefly, but he maintained his position firmly, particularly as to the propriety of capitalizing the old expenditures upon the Alton.

Controller Mahl of the Harriman lines was then recalled, and identified a number of exhibits.

Mahl explained that the resolution of the board of directors of the Union Pacific authorizing Harriman to borrow money in the name of the corporation was a purely formal matter. It was done to meet a requirement of certain California bankers. Lovett showed by the witness that the late C. P. Huntington had like authority from the Southern Pacific board, and that it was a common business practice.

CARMEN'S STRIKE AWARD REACHED.

DECISION CURBS WILD DEMANDS OF TROLLEY EMPLOYEES.

Father Yorke Dissents and Argues for Flat Rate of Three Dollars and Other Concessions Which Majority of the Board Refuse Their Ratification.

[BY THE ASSOCIATED PRESS—P.M.]

SAN FRANCISCO, Feb. 28.—The board of arbitration chosen last September to adjust the differences between the United Railroads and the unionized employés thereof, and which appointment brought to an end the serious and long continued strike of last year, tonight made public its findings and awards. The decision is concurred in by Maj. F. McLaughlin, representing the United Railroads and Chief Justice Beatty of the California Supreme Court, third arbitrator. The Rev. Father P. C. Yorke, representing on the board the unionized employés, filed a dissenting opinion in which he strongly favors the request of the men for a flat rate of $3 and an eight-hour day.

By the terms of the award the platform men receive an increase of about 21 per cent. and must work ten hours a day; all other employés receive increases of from 15 to 40 per cent. and get the benefit of an eight-hour day. The awards are retroactive, covering the period from September 28, 1906, to May 1, 1907, and are in brief as follows:

All platform men in the service of the company one year to receive 31 cents an hour; two years, 32 cents; three years and over, 33 cents. They were formerly paid 25, 26¼ and 27½ cents.

Station shop men to receive a minimum wage of $2.50 a day.

Station operators, who formerly were paid $80 to $90 a month, to receive $96 to $108 a month.

Linemen foremen to receive $4.50 a day; journeyman linemen $1 a day.

Car barn and track foremen to receive $110 a month; journeymen from $85 to $100 a month; formerly were paid $2.50 and $2.80 a day.

Laborers to receive $2.25 a day for the first month and $2.50 a day thereafter.

All of the foregoing schedules expire May 1, 1907, when a readjustment between the United Railroads and its unionized employés must be made.

HAIR TAKES FIRE; TWO PERSONS DIE.

[BY DIRECT WIRE TO THE TIMES.]

NEW YORK, Feb. 28.—[Exclusive Dispatch.] A woman's hair caught fire from a cook stove over which she was bending, at Williamsburg, at 6 o'clock tonight. She and her mother were burned to death, her father is dying and a neighbor is severely burned.

Dead:

MRS. PETER REGAN, 52 years old.

MISS NELLIE REGAN, 31 years old, her daughter.

Injured:

PETER REGAN, 66 years old, will die.

JAMES NOONAN, severely burned about the head and hands.

All the victims of this peculiar catastrophy lived in the house at the address mentioned.

Miss Regan's screams brought her father and mother to her side. In their efforts to extinguish the flames their hair and garments took fire.

James Noonan, who lived on the third floor, rushed into the Regan apartments and did his best to smother the flames enveloping the trio.

When an engine company arrived the firemen found the two women dead and Regan and Noonan unconscious on the kitchen floor.

LOS ANGELES LEADS THEM ALL.

CLIMATE is a large factor in one of the "whys" of Southern California's growth and prosperity; but after all is said, the unusually good times in this section during the last decade are more truthfully attributable to the zeal and patriotism of the progressive citizens of the Southwest.

Their modern ideas are clearly shown by the fact of their being the largest newspaper advertisers in the world. In Los Angeles, The Times regularly prints, day in and day out, more paid matter than any other metropolitan newspaper in the United States.

The subjoined tabulated statement, including the largest newspapers in several of the biggest cities of the country, shows the Los Angeles Times far in the lead:

FIGURES FOR JANUARY, 1907.

	Cols.
Los Angeles Times	5038
New York Herald	3132
New York World	2990
Chicago Tribune	2520
St. Louis Post-Dispatch	2425
Washington Evening Star (six days)	2242
Detroit News and Sunday News Tribune	2124
Minneapolis Journal (six days)	1813
Indianapolis News (six days)	1772
Cleveland Press (six days)	1766
Baltimore American	1724
Cincinnati Enquirer	1432
St. Paul Dispatch (six days)	1422
Chicago Examiner (six days)	992

Always remember the Full Name Laxative Bromo Quinine Cures a Cold in One Day, Grip in 2 Days. E. W. Grove on every box. 25c

Theaters—Amusements—Entertainments

VENICE AMUSEMENT PARK—
CIRCUS—Good Old-Time, One-Ring—CIRCUS
Saturday and Sunday Afternoons and Evenings
CHANGE OF PROGRAMME COMMENCING SATURDAY, MARCH 2. 3 NEW FEATURE ACTS. GREATEST PONY DRILL. MANAGE HORSE ACT, AND PERFORMING ELEPHANT ACT, IN THE WORLD. ADMISSION 10 AND 25 CENTS.
THE GREAT SELLS-FLOTO MENAGERIE IN WINTER QUARTERS.
OPEN DAILY UNTIL 10 P. M. TAKE CARS VIA
LOS ANGELES-PACIFIC RAILWAY

MORLEY'S GRAND AVE. RINK—GRAND AVE., BET. 9TH AND 10TH STS.
ANNOUNCEMENT!
OPEN FOR SKATING ONLY ON THURSDAY, FRIDAY, SATURDAY AND SUNDAY AFTERNOONS AND EVENINGS. Admission, afternoon, 10c; evening, 20c; skates, 20c.
Open for clubs and private skating parties every Monday, Tuesday and Wednesday. Apply for rates.

ANGELUS PALM GARDEN—PHONE BIRD. BROADWAY 3571.
EXTRAORDINARY SPECIAL ENGAGEMENT.
FRANCESCO FERULLO AMERICA'S FOREMOST DIRECTOR
And BAND OF 45 MUSICIANS—20 SOLOISTS. AT THE MAGNIFICENT PALM GARDEN 10th AND MAIN, EVERY EVENING AT 8:30. WEDNESDAY MATINEE AT 2:30. THE BAND WILL PLAY AT PLAYA DEL REY SATURDAY EVENING. SUNDAY MATINEE AND EVENING. ADMISSION 25c. BOXES AND LOGES RESERVED, 25c EXTRA.

Superb Routes of Travel.

SPRING TOUR—
Japan in Springtime
PERSONALLY CONDUCTED TO
Honolulu, Japan, China, Philippines
The next select party to the Orient leaves Los Angeles April 22, returning July 17 (88 days.) No effort will be spared to give the party a splendid and ideal trip from beginning to end. Send for full itinerary.
THE MILNE TOURS COMPANY
STEAMSHIP TICKET AGENTS.
606 South Spring Street Phone Home E-3303

NO WONDER IT'S POPULAR—
The Trolley Trip to
Point Firman Lighthouse
A SPLENDID VIEW OF SAN PEDRO HARBOR, THE GOVERNMENT BREAKWATER, AND MANY MILES OF COAST.
From the High Cliff Where the Line Ends
The Pacific Electric Railway

FAST STEAMER CABRILLO—
To Santa Catalina Island
SEVERAL HOURS ON ISLAND, RETURNING SAME DAY.
Aquarium of Game Fish
A wonderful display of living specimens of the deep.
HOTEL METROPOLE
European plan. Rooms $1.50 per day and up. Cafe, orchestra.
SKATING RINK. SPORTIEST GOLF LINKS.
GLASS BOTTOM BOAT.
Tickets sold at other places in Los Angeles than our Catalina ticket office, FIRST DOOR to the right entering Pacific Electric Station, do not include ISLAND MOUNTAIN RAILWAY TRIP.
BANNING COMPANY. Sunset Phone Main 36, Home F1236.
Trains Leave Daily
Southern Pacific .....9:05 a.m.
Salt Lake .....8:50 a.m.
Pacific Electric .....9:15 a.m.
To see eruption of Sugar Loaf Saturday evening, take Pacific Electric cars leaving 5 p.m.
Company reserves the right to change steamers and their time of sailing without notice.

"KEY ROUTES"—
Personally Conducted Sight-Seeing Trips
MT. LOWE—Parlor car leaves at 9:30 a.m. daily, $2.50.
MISSION AND ORANGE GROVES—Car leaves at 9:40 a.m. daily, $1.00.
THE SURF CAR LEAVES at 10:35 a.m. daily, $1.00.
SEEING LOS ANGELES—Car 10:00 a.m., except Sunday, 2:00 p.m. daily. Only seating capacity of cars sold.
PACIF. TOURS CO., 102 Main Entrance Depot, SIXTH AND MAIN STREETS, Angelus Hotel 9 N. Fair Oaks Ave., Pasadena.

SAILING FOR SAN FRANCISCO, SEATTLE—
And all points in the Northwest. Large, Elegant Steamers.
Santa Rosa and State of California
Leave Los Angeles 10 a.m. Wednesdays and Sundays.
For SAN DIEGO Leave Redondo 10:30 p.m. Mondays and Fridays. RATES ALWAYS THE LOWEST AND INCLUDE BERTH AND MEALS. For full particulars call or address City Ticket Office, 123 South Spring St. Both phones 61. H. BRANDT, D. P. A. C. D. DUNANN, G. P. A., San Francisco.

EUROPEAN STEAMSHIP OFFICE—
Tickets sold to all parts of Europe and around the world. Steamer to San Diego every Monday and Wednesday. Rate one way, $3.25; round trip, good 60 days, $5.50. Steamers to San Francisco, Eureka, Portland, Gray's Harbor, Seattle and Tacoma. C. J. LEHMAN, 238 South Spring Street. Phones—Main 903; Home A5070.

THE NORTH PACIFIC STEAMSHIP CO.—
Will despatch their elegant favorite steamship, GEORGE W. ELDER, from San Pedro for Portland, Oregon, calling at San Francisco, Eureka and Astoria, on Wednesday, February 27th, at 7 o'clock P.M. Special accommodations, rates and privileges for Mid-Winter Excursions. Particulars at General Offices, 253 South Spring Street, Postal Telegraph Co. Bldg.

OCEANIC STEAMSHIP CO.—
HONOLULU, S.S. Alameda, Mar. 9. TAHITI, S.S. Mariposa, Mar. 16. HONOLULU, SAMOA, NEW ZEALAND and AUSTRALIA, S.S. Sonoma, Feb. 22. Tickets and information at 334 S. Spring Street. PHONES—Home 6719; Main 2017. F. M. JENIFER, Agent.

Theaters—Amusements—Entertainments

MOROSCO'S BURBANK THEATER—SIXTH AND MAIN. PHONES 1270.
"Best in the West"
PRICES 10c, 15c, 25c and 50c. MATINEES 10c and 25c.
Well, by Gosh! Here's Another Winner!
ANY ONE WHO CAN SEE "A TEMPERANCE TOWN" AND NOT LAUGH FOR A WEEK AFTERWARDS IS ILL.
IT IS THE BIGGEST OF ALL OUR GREAT BIG SUCCESSES—A POSITIVE TRIUMPH. PACKED HOUSES TELL THE TALE. SO MANY PEOPLE HAVE BEEN UNABLE TO GAIN ADMISSION THAT IT IS POSITIVELY NECESSARY TO CONTINUE IT FOR A
Second Big Week—2nd
STARTING NEXT SUNDAY AFTERNOON—ALL NEXT WEEK AND REMAINDER OF THIS WEEK
. . . HOYT'S . . .
A Temperance Town
READ THE CRITICISMS FROM OUR LEADING PAPERS:
The Examiner said: "Company never accomplished better work." The Herald: "General excellence was positively startling. Wholly delightful." The Times: "One of the best revivals of the whole season." The Evening News: "Excellent map characterizes the entire performance. Success not equaled in this city in many moons."
This Show Is IT—And IT Plus IT
HEAR: HENRY STOCKBRIDGE and PAT RAINTER SING "He's a Cousin of Mine" and "SKIDOO." HEAR the MARQUIS ELLIS QUARTETTE in the latest songs—they are a HIT. See JOHN BURTON and his 2:10 trotter—2 days and ten hours. SEE the snow storm, the great barroom scene, and a hundred other odd amusing features.
COME TONIGHT AND WITNESS THE BEST PERFORMANCE GIVEN IN THIS TOWN IN MANY A DAY. A FAULTLESS PRODUCTION PERFECTLY CAST.
COMING: ANOTHER SUCCESS, "HEARTS COURAGEOUS."

ANGELUS PALM GARDEN—18TH AND MAIN STREETS. 7 MINUTES FROM FIRST ST.
COMMENCING TUESDAY EVENING, MARCH 5—SAT. MAT. AND SUNDAY EVE.
SAN CARLO OPERA CO.
TUES. EVE. "LA GIOCONDA," WITH MME. NORDICA, MME. MONTI-BALDINI, SIG. CONSTANTINO.
WED. EVE. "RIGOLETTO" WITH MISS NIELSEN, SIGNORS CONSTANTINO, CAMPANARI AND PERINI.
THURS. EVE. ..... "TRAVIATA" | SAT. MAT. ..... "FAUST"
FRI. EVE. ..... "BARBER OF SEVILLE" | SAT. EVE. ..... "CARMEN"
SUN. EVE. ..... "LUCIA"
Reserved seat sale now open at Birkel's Music Store, 345 South Spring street. Mail orders taken if accompanied by check. Prices $1.00, $2.00 and $3.00. Loge and boxes $4.00.

THE AUDITORIUM—SPARKS & BERRY, Managers. "THEATER BEAUTIFUL." FIFTH AND OLIVE STS.
Tonight, Balance of the Week With Saturday Matinee
THE FERRIS STOCK COMPANY and MISS FLORENCE STONE in Sardou's masterpiece
"LA TOSCA"
Seats now selling. Evening prices 10c, 25c, 35c and 50c. Matinee prices 10c, 25c. Phone orders held until 6 p.m. for evening and 12 o'clock noon for matinee.
NEXT WEEK—"THE ALTAR OF FRIENDSHIP."
SPECIAL ATTENTION TO PHONE ORDERS

BELASCO THEATER—BELASCO, MAYER & CO., Props. PHONES—Main 8280; Home A1080.
MATINEE TOMORROW
The Belasco Theater Stock Company presents the great romantic play,
"UNDER THE RED ROBE"
NEXT WEEK: DAVID BELASCO'S famous American play, "MEN AND WOMEN," with HOBART BOSWORTH, LEWIS S. STONE, HARRY GLAZIER, LILLIAN ALBERTSON and other Belasco favorites. Seats now selling.

ORPHEUM THEATER—SPRING ST., between Second and Third. BOTH PHONES 1447.
MODERN VAUDEVILLE
LASKY-ROLFE QUINTETTE—NELLIE BEAUMONT & CO.—ELEANOR FALKE—BEDOUIN ARABS—HICKEY & NELSON—HAPPY JACK GARDNER—LITTLE HIP—ORPHEUM MOTION PICTURES—PATRICE & CO.
MATINEES DAILY EXCEPT MONDAY.

GRAND OPERAHOUSE—MAIN ST., between First and Second. PHONES Main 1067; Home A5197.
THE FAMILY THEATER.
E. J. CARPENTER PRESENTS THE GREAT WESTERN DRAMA, THE EPIC OF THE MINING CAMPS—
"AT CRIPPLE CREEK"
MATINEES TUESDAY AND SATURDAY. NEXT WEEK "OLE OLSON."

MASON OPERAHOUSE—H. C. WYATT, Lessee and Manager.
TONIGHT AND SATURDAY NIGHT, MATINEE TOMORROW.
DUSTIN FARNUM
WITH A GREAT CAST, PRESENTING
THE VIRGINIAN
Prices 25c, 75c, $1.00 and $1.50. Both phones.
ALL NEXT WEEK, STARTING MONDAY NIGHT, MATINEE SATURDAY.
THEODORE BABCOCK
AND A STRONG CAST, IN
THE COUNTY CHAIRMAN
GEO. ADE'S QUAINT COMEDY.
PRICES, 25c, 50c, $1.00 and $1.50. SEATS NOW ON SALE.

"ONE OF—
The Strangest Sights in America."—N.Y. Journal
Plucking the Ostriches

At the Cawston Ostrich Farm at South Pasadena
All Day Saturday, March 2
Take South Pasadena or Ostrich Farm Cars on Main St.

THE CHUTES—Lehigh Inv. Co.—Admission 10c
GRAND CARNIVAL CIRCUS
At Chutes Park, Sunday, March 3
MORE DARING PERFORMANCES THAN GIVEN BY ANY CIRCUS IN THE UNITED STATES, NOT EXCEPTING BARNUM AND BAILEY'S.
A Dollar and a Half Circus for 10c
GRIMSLEY'S WILD WEST SHOW.
RAWSON'S PONY AND DOG CIRCUS.
JACK (TWIN) SULLIVAN AND JIMMY HANDLER
AND INNUMERABLE OTHER ATTRACTIONS.

THE CHUTES—Lehigh Inv. Co.—Admission 10c
Announcement Extraordinary!
JACK (TWIN) SULLIVAN
. . . AND . . .
JIMMY HANDLER
At Chutes Park Sunday No Extra Charge

MT. LOWE ROAD—EASTLAKE PARK. Indian Crafts Exhibition
[illegible] Pasadena Short Line or Downey Ave. line. The only attraction of its kind in the world. Typical groups of Indians of various tribes, living in their native habitations and working at their handicraft. The place to buy Indian goods and souvenirs. Open daily and Sunday, 8 to 6.

PITH OF NEWS FROM THE MIDDLE WEST.

[BY DIRECT WIRE TO THE TIMES.]

CHICAGO, Feb. 28.—[Exclusive Dispatch.] Three successive predictions of snow and rain for Chicago remain unfulfilled, and it is shrewdly suspected that the storm is being held back to supply the Leonine accompaniment for tomorrow's March inaugural. While clouds today obscured the sky in surrounding cities, Chicago enjoyed a clear atmosphere with invigorating winter temperatures. Maximum for the day was 39 deg., minimum 27 deg. Middle West temperatures (the dash indicating below zero:)

Alpena, maximum, 22, minimum, 10; Bismarck, 6, —6; Cairo, 58, 44; Cheyenne, 36, 12; Cincinnati, 48, 32; Cleveland, 36, 14; Concordia, 24, 20; Davenport, 50, 34; Denver, 30, 20; Des Moines, 42, 36; Detroit, 30, 10; Devil's Lake, 2, —22; Dodge City, 26, 22; Dubuque, 44, 32; Duluth, 18, 10; Escanaba, 18, 10; Grand Rapids, 30, 16; Green Bay, 26, 16; Helena, 30, 16; Huron, 12, 8; Indianapolis, 50, 32; Kansas City, 50, 34; Marquette, 20, 8; Memphis, 66, 48; Milwaukee, 34, 23; North Platte, 24, 14; Omaha, 22, 20; Rapid City, 12, 8; St. Louis, 54, 42; St. Paul, 22, 18; Sault Ste. Marie, 16, 2; Springfield, Ill., 54, 36; Springfield, Mo., 68, 46; Wichita, 92, 26.

The "city beautiful" is no longer a dream of some happy future, but an immediate prospect, if the plans of the Committee of the Merchants' Club, which comprises many representative business men of Chicago, do not miscarry.

After months of work of a preliminary nature, the first definite step was taken today when bills were introduced in the Legislature to remove the legal obstacle in the path of a beautified Chicago. The first step which it is proposed to take, and for the purpose of which the bills were introduced, is the connecting boulevard between the North and South Side parks. A project long contemplated, but which is now planned on a scale so elaborate as to make it, if carried out, the rival of the most celebrated boulevards of the world.

BALLOT ON STRIKE.

Balloting began today to decide whether or not 50,000 men should quit work, tying up forty-seven railroads with a mileage of 130,000 miles and handling almost 1,000,000 cars. According to the feeling current it seems probable that the strike will be voted, but that that will be used as a weapon in the subsequent arbitration for which the roads have called in such a contingency.

SOCIETY ELOPEMENTS.

[BY DIRECT WIRE TO THE TIMES.]

MADISON (Wis.) Feb. 28.—[Exclusive Dispatch.] Two society elopements caused a stir in Madison today. Karl L. Siebecker, son of Robert G. Siebecker, associate justice of the State Supreme Court, and nephew of Senator La Follette, induced Julia A. Jackson of Cincinnati to accompany him to the junior promenade at the university two weeks ago. They fell in love, defied parental objections and were secretly married.

Rodolfo B. Lopez of the Argentine Republic stole away to Chicago and married Blossom Law, daughter of Dr. A. R. Law of this city. Lopez was sent here by his government to study American scientific methods of agriculture.

STOLEN PAPERS FOUND.

[BY DIRECT WIRE TO THE TIMES.]

KANSAS CITY, Feb. 28.—[Exclusive Dispatch.] Twelve years ago two certificates that gave him license to practice medicine were stolen from the office of Dr. F. W. Lanoix, of Quincy, Ill. They had been issued by the State Medical Boards of Missouri and Illinois.

Today Dr. F. W. Lanoix, who has been practicing medicine in Kansas City for several years, was arrested with stealing the papers. His real name is said to be J. H. Martin.

MORE BASSETT SENSATION.

[BY DIRECT WIRE TO THE TIMES.]

OMAHA, Feb. 28.—[Exclusive Dispatch.] The legal battle between Mr. and Mrs. Charles C. Bassett for the custody of their children developed a sensation today when Michael Sullivan, a real estate dealer of Little Rock, Ark., testified that in November, 1904, he rented a house to Mrs. Bassett and Rev. E. Lawrence Hunt, and that the preacher gave the name of Jamieson.

RECORD RAINFALL.

[BY DIRECT WIRE TO THE TIMES.]

MOBILE (Ala.) Feb. 28.—[Exclusive Dispatch.] Rain here today broke all previous records for February for thirty-three years. The highest precipitation during the entire month in the past has been 5.28 inches. Between 8 a.m. and 9 p.m. today, the rainfall was 5.82 inches.

MONEY FOR WHISKERS.

[BY DIRECT WIRE TO THE TIMES.]

WELLSTON (O.) Feb. 28.—[Exclusive Dispatch.] Samuel Beatty, 76 years old, has been awarded damages of $161 by the Circuit Court against the Southern Ohio Gas Company for the loss of a luxuriant growth of whiskers, burned off in a gas explosion.

The excruciating pains from corns or bunions may be avoided by applying Chamberlain's Pain Balm.—[Adv.

PACIFIC SLOPE.

OLD DIVIDENDS TO BE RESUME

Eight Millions, Assets of State Wine Growers.

Association to Declare Per Cent. on Stock.

Olive Raisers Worried Free Importations.

[BY THE ASSOCIATED PRESS—P.M.]

SAN FRANCISCO, Feb. 28.—The directors of the California Wine Association, in their annual report, to be submitted at the annual meeting of the stockholders tomorrow, will show that the assets amount to $7,993,998, which $2,146,282 represents the value of the wines on hand, as inventoried, $4,102,222 in stocks of other companies and $97,586 in cash in banks.

The liabilities include capital stock of $4,254,300; surplus of $320,000, bonds issued amounting to $1,485,000. Announcements will be made to the stockholders that it is the intention of the directors to resume the payment of dividends at the rate of 6 per cent. per annum, making a quarterly distribution, beginning in April. It will be reported also that the profits for 1907, will help to regain trade in many districts which, during the existence of the emergency price lists, issued after the April fire, were invaded by cheap wines from manufacturers in the Eastern States.

OLIVE GROWERS WORRIED.

DUTY-FREE IMPORTATIONS.

[BY THE ASSOCIATED PRESS—A.M.]

SAN FRANCISCO, Feb. 28.—The question whether black olives in brine are entitled to free entry into the United States is agitating the olive growers of California.

The Collector of Customs at the port of New York has affixed a duty of 5 cents a gallon on these goods. The Board of General Appraisers set aside the ruling of the collector, and decided that the olives were entitled to free entry.

The California olive growers have sent telegrams to the members of the California delegation in Congress appealing to them that active steps be taken to sustain the collector at New York.

They have been advised to send special counsel to Washington to present their case. Pending the final decision of the appeal, the duty assessed by the government continues to be levied until the case shall have finally been disposed of.

PRISON OFFICIALS SUMMONED.

FACE JUTE-BAG CHARGES.

[BY THE ASSOCIATED PRESS—A.M.]

SAN FRANCISCO, Feb. 28.—Officials of San Quentin prison, including Secretary Oliver of the Board of Prison Directors, have been summoned to appear at Sacramento tomorrow concerning the jute tariff at the prison.

It has been charged that the prison authorities sold jute bags to speculators instead of to the farmers, and that the latter were obliged to pay the high prices demanded by the speculators.

The officials state that the bags are furnished to farmers upon affidavits and given out in the orders that the orders were received. Secretary Oliver explained that the jute mill turns out but 5,000,000 bags each year, whereas the consumption during a year amounts to between 15,000,000 and 40,000,000 bags.

The legislators recently made a trip to San Quentin to investigate the charges made against the institution.

Derelict Is Sighted.

SAN FRANCISCO, Feb. 28.—The steamer City of Topeka, which arrived here early this morning, having passed on February 26, between the Coquille River and Cape Blanco a gasoline vessel bottom up, with rudder and propeller both attached. Several empty gasoline tanks were also passed.

New School of Musketry.

SAN FRANCISCO, Feb. 28.—California will have the first school of musketry to be established in the United States. Gen. Arthur MacArthur, through authority received from the War Department is the inaugurator of the plan, and will institute the school at the Presidio of Monterey. The quarters and buildings now occupied at that post by the Fourteenth Cavalry will be used for the school, which is to be opened in April.

Launch Hits Another.

ANTIOCH, Feb. 28.—A launch occupied by W. H. Meek, its owner, his engineer, and Deputy United States Surveyor C. F. Webster, was run into and sunk by the launch Gwendolin last night near Guttman's Landing. Those on board were rescued.

Collins Not in Danger.

SAN FRANCISCO, Feb. 28.—The physicians called in to testify as to the physical condition of George D. Collins stated to Judge Hebbard this morning that they believe that Collins is in no immediate danger of shortening his days through confinement. The petition for release from the prison cell on bail was therefore denied.

Walker Again Located.

PORTLAND (Or.) Feb. 28.—The Evening Telegram will say today that William F. Walker, the missing bank cashier of New Brighton, Pa., has been located at Ogden, Ut., and that a Pinkerton detective has gone to that place to arrest him. Walker is suspected of having taken $250,000 of securities from a New Brighton bank. Most of the money was lost in wild speculations on the stock market. Walker, under the name of W. D. Sether, registered at the Portland Hotel in this city, February 17.

SPANIARDS HUB CANARD.

Think Palma Bribed Congress With Cuban Bonds to Declare War on Spain.

[BY THE ASSOCIATED PRESS—A.M.]

MADRID, Feb. 28.—A sensation has been caused here by the publication of a story credited to the Diario de la Marina of Havana, which purports to show by documentary evidence that the United States Congress was bought in 1897 by Thomas Estrada Palma, to insure war being declared against Spain. According to the Havana newspaper, bonds to the value of $37,000,000, redeemable when Cuba should become independent, were issued in Washington to Senators and a contract exists which contains phraseology like that of the joint resolution of April, 1898, voted by Congress. The article says, further, that the value of the bonds fell heavily in 1899, and, therefore, a new contract was made between Palma and the American Senators. Count Salazar, Minister of Foreign Affairs, has telegraphed to the Spanish representative at Washington for the fullest information.

HERR GROEBER'S CHARGES.

BERLIN, Feb. 28.—During the discussion on the budget in the Reichstag today Herr Groeber, Center Party leader, asserted that the National Liberals had even applied to certain par-

PACIFIC SLOPE.

OLD DIVIDENDS TO BE RESUMED.

Eight Millions, Assets of the State Wine Growers.

Association to Declare Six Per Cent. on Stock.

Olive Raisers Worried Over Free Importations.

[BY THE ASSOCIATED PRESS—P.M.]

SAN FRANCISCO, Feb. 28.—The directors of the California Wine Association, in their annual report, to be submitted at the annual meeting of the stockholders tomorrow, will show that the assets amount to $7,902,598, of which $3,146,282 represents the value of the wines on hand, as inventoried; $4,162,222 in stocks of other companies and $97,586 in cash in banks.

The liabilities include capital stock of $4,354,500; surplus of $520,098, and bonds issued amounting to $1,485,000.

Announcements will be made to the stockholders that it is the intention of the directors to resume the payment of dividends at the rate of 6 per cent. per annum, making a quarterly distribution, beginning in April.

It will be reported also that the price list that went into effect January 1, 1907, will help to regain trade in markets which, during the existence of emergency price lists issued after the April fire, were invaded by cheap wines from manufacturers in the Eastern States.

OLIVE GROWERS WORRIED.

DUTY-FREE IMPORTATIONS.

[BY THE ASSOCIATED PRESS—A.M.]

SAN FRANCISCO, Feb. 28.—The question whether black olives in brine are entitled to free entry into the United States is agitating the olive growers of California.

The Collector of Customs at the port of New York has affixed a duty of 15 cents a gallon on these goods. The Board of General Appraisers set aside the ruling of the collector, and decided that the olives were entitled to free entry.

The California olive growers have sent telegrams to the members of the California delegation in Congress appealing to them that active steps be taken to sustain the collector at New York.

They have been advised to send special counsel to Washington to present their case. Pending the final decision of the appeal, the duty assessed by the government continues to be levied until the case shall have finally been disposed of.

PRISON OFFICIALS SUMMONED.

FACE JUTE-BAG CHARGES.

[BY THE ASSOCIATED PRESS—A.M.]

SAN FRANCISCO, Feb. 28.—Officials of San Quentin prison, including Secretary Oliver of the Board of Prison Directors, have been summoned to appear at Sacramento tomorrow concerning the jute mill at the prison.

It has been charged that the prison authorities sold jute bags to speculators instead of to the farmers, and that the latter were obliged to pay the high prices demanded by the speculators.

The officials state that the bags are furnished to farmers upon affidavits and upon the orders that the orders are received. Secretary Oliver expects that the jute mill turns out 35,000,000 bags each year, whereas, the consumption during a year amounts to between 15,000,000 and 40,000,000 bags.

The legislators recently made a trip to San Quentin to investigate the charges made against the institution.

Relief Is Sighted.

SAN FRANCISCO, Feb. 28.—The steamer City of Topeka, which arrived here early this morning, having passed on February 28, between the Coquille River and Cape Blanco a gasoline vessel bottom up, with rudder and propeller both attached. Several empty gasoline tanks were also passed.

To School of Musketry.

SAN FRANCISCO, Feb. 28.—California will have the first school of musketry to be established in the United States. Gen. Arthur MacArthur, through authority received from the War Department is the inaugurator of the movement, and will institute the school at the Presidio of Monterey. The quarters and buildings now occupied at that post by the Fourteenth Cavalry will be used for the school, which is to be opened in April.

Launch Hits Another.

SAN PEDRO, Feb. 28.—A launch occupied by Frank Peck, its owner, his engineer, and a United States Surveyor C. E. Webb, ran into and sunk by the launch Vanity last night near Guttman's Landing. All on board were rescued.

Physician Not in Danger.

SAN FRANCISCO, Feb. 28.—The physician called in to testify as to the physical condition of George D. Collins stated to the bailiff this morning that they believed Collins is in no immediate danger of shortening his days through confinement. The petition for release from the county jail on bail was therefore denied.

Husband Again Located.

ASHLAND (Or.) Feb. 28.—The Evening Tidings will say today that William F. Peck, the missing bank cashier of Mountain View, Cal., has been located at Ontario, and that a Pinkerton detective will go to that place to arrest him. Peck is suspected of having taken $250,000 from a New Brighton bank. The money was lost in wild speculation in the stock market. Walker, under the name of W. D. Sether, registered at the Imperial Hotel in this city, February 15.

BILLIARDS HUG CANARD.

Japan Bribed Congress With Bonds to Declare War on Spain.

[BY THE ASSOCIATED PRESS—A.M.]

NEW YORK, Feb. 28.—A sensation has been caused here by the publication of an article in the Diario de la Marina of Havana, which purports to be a documentary evidence that the United States Congress was bribed by Thomas Estrada Palma to declare war being declared against Spain. According to the Havana paper, bonds to the value of $50,000,000, redeemable when Cuba should be independent, were issued by Washington to Senators and Representatives, which contains phraseology of the joint resolution which was adopted by Congress. The article says further, that the value of the bonds fell heavily in 1899, and, between Palma and the American Secretary of State, Bacon, a new contract was made and the American Foreign Affairs, Manuel Salmazar, Minister of Spanish affairs, has telegraphed to Spain, the representative at Washington for the latest information.

HERR GROBBEN'S CHARGES.

BERLIN, Feb. 28.—During the discussion on the budget in the Reichstag today Herr Grobben, Center Party leader, charged that the National Liberals had given money to certain parties in the United States for funds to be used in the election agitation in Germany, "to combat the Center and Social Democrats as the secret and avowed enemies of the Emperor and the empire."

SIMS SHADOWED BY "OCTOPUS."

STANDARD OIL DETECTIVES DECLARED TO BE SCOUTING.

Information Creates Sensation in Office of United States District Attorney at Washington—Secret Service Department Confirms Suspicions—Conference Held.

[BY THE ASSOCIATED PRESS—A.M.]

CHICAGO, Feb. 28.—Information that detectives said to be in the employ of the Standard Oil Company have been shadowing the movements of the United States District Attorney's office force has created a sensation in connection with the Federal investigation of the Standard's methods.

The fact that the discovery occurred so close to the opening of the trial, which was scheduled to begin next Monday, March 4, stirred the Federal officials to vigorous action.

United Stattts Dist.-Atty. Sims immediately reported the matter to the Secret Service Department with the result that his suspicions practically were confirmed.

Capt. Porter in charge of the local bureau of the secret service, made a report to Sims which demonstrated that a mysterious surveillance of the actions of his subordinates had been in progress for a long time.

Those employés in Sims's office who have been connected with the Standard Oil cases have been especially subjected to surveillance. The shadowing has gone on night and day.

Sims refused to say positively that the men under suspicion are employés of the Standard Oil Company, although he said the circumstances warranted a conference today with Chief John E. Wilkie, head of the government Secret Service Department.

JAPANESE LOAN IS UNDECIDED.

MIKADO'S AGENT FINDS TROUBLE TO GET FOUR PER CENT.

London Fixes Hard Conditions and Then Paris and Berlin Make It Still More Difficult so That Issue of Five Per Cent. Is Now Considered as Possible.

[BY THE ASSOCIATED PRESS—A.M.]

PARIS, Feb. 28.—The question of the big Japanese loan is still undecided. It is learned authoritatively that the situation is substantially as follows:

M. Takahashi, the Japanese finance agent, was sent from London to Paris to float $125,000,000 in 4 per cents., being the remainder of the $250,000,000 loan contemplated at the close of the war in 1905 for refunding operations and of which, for various reasons, only one-half was then issued. M. Takahashi found the London financiers to be too exacting, owing to the money stringency, and not disposed to pay more than the current quotation of imperial 4s, about 88.

The Paris and Brussels brokers were more exacting, and the terms brought forward the question if it would not be better to issue fives at par for refunding the sixes. No decision has yet been reached. Competent Japanese sources insist that there has been no check in the negotiations here, but rather the contrary.

CLERK WEDS HEIRESS.

Poor Railway Employee Wins and Weds St. Joseph's Richest Girl and Beauty.

[BY DIRECT WIRE TO THE TIMES.]

ST. JOSEPH (Mo.) Feb. 28.—[Exclusive Dispatch.] Miss Bernice Wyeth and Alexander Ramsey Furness were married here last night. The wedding was a very elaborate affair. The splendid Wyeth mansion was profusely decorated and a supper was served after the ceremony, which was followed by a large reception. The bride is a grand-daughter of the late William M. Wyeth, founder of the Wyeth Hardware and Manufacturing Company, of St. Joseph and is a niece of Hueston Wyeth, present head of that institution. Her grandfather left her a vast fortune in her own right which she came into possession of a short time ago and she will inherit a fortune from her grandmother. Miss Wyeth is reputed St. Joseph's richest girl and is a young woman of exceptional beauty and attainments. It is estimated that Miss Wyeth's fortune is from two to three million dollars. Mr. Furness came to St. Joseph from St. Paul, a few months ago, and is employed as a clerk in the offices of the Chicago Great Western railroad here. His parents live in St. Paul.

SEQUESTRATION ORDERED.

ROME, Feb. 28.—The government has ordered the sequestration of the rest of the paintings by Van Dyke at Genoa, several of which were sold to J. P. Morgan recently by the family of the Marquis of Cattaneo, in order to prevent their sale aboard. The comment is made that Morgan has secured a good bargain in the canvasses he acquired.

CHALLENGED TO DUEL.

PARIS, Feb. 28.—Deputy Gasparin has challenged Deputy Carnaud to fight a duel as a result of an incident in the Chamber of Deputies today during which M. Carnaud charged Gasparin with the grossest corruption during his electoral campaign and that he instigated an attempt to assassinate his opponent. The election of M. Gasparin has been confirmed by the chamber.

PART OF BOOK DISTRIBUTED.

ST. PETERSBURG, Feb. 28.—Following instructions issued by the General Staff, copies of the first three parts of Gen. Kuropatkin's report on the Manchuria campaign have been distributed to army officers of high rank.

REDUCE BERTH RATES.

TOPEKA (Kan.) Feb. 28.—The Kansas House of Representatives today made a 20 per cent. reduction in Pullman sleeping-car rates.

The United States Court of Appeals at Philadelphia yesterday in the case of Wheeler Stenzer Company of Boston against the National Window Glass Jobbers' Association, holds that the latter violated the Sherman anti-trust law in forming a combination for the restriction of trade. The decision reverses the Circuit Court decision which held that the Boston firm failed to show the illegal combination.

Why suffer from rheumatism when one application of Chamberlain's Pain Balm gives relief?—[Adv.

BROTHER GOES ON THE STAND.

James Strother Tells Jurors of Sister's Wrongs.

Details of Tragedy and Girl's Pathetic Betrayal.

Mother's Deathbed Admonition a Sad Interlude.

[BY THE ASSOCIATED PRESS—P.M.]

CULPEPPER (Va.) Feb. 28.—The expected story from the lips of the defense in the trial of James and Philip Strother, charged with the murder of William Bywaters, their brother-in-law, last December, was the center of interest in today's developments in that case.

Mrs. Bywaters, who lay ill in bed when the shooting occurred, in her pathetic story upon the stand yesterday, said her recollection of the events connected with the tragedy was hazy. Mrs. Gaines, her sister, testified that she saw Philip fire the first shot at Bywaters, which statement Philip Strother has already corroborated.

Mrs. Bywaters has sworn that her betrayal was under promise of marriage, that she pleaded with Bywaters to make honorable reparation, and she has told the story of their trips to Washington for the criminal operation, which she dreaded, his indifferent treatment of her, the forced marriage, his attempted flight, and, in a general way, the shooting that followed.

Soon after court opened today, James A. Strother, one of the defendants, was called as a witness.

He was permitted to tell the story of his sister's wrongs. Although at times visibly affected by the strain under which he has labored since Bywater was killed, he told of the relations between the dead man and his sister in a straightforward manner.

Bywaters agreed to marry Viola, witness said, when told that he must do so after her condition became known to the family, but after the ceremony Bywaters became indifferent to Viola. He grew abusive when a demand was made that he remain with Viola on the night of the tragedy.

Witness detailed the quarrel between Mrs. Gaines, her husband, and Bywater, in which Bywaters insisted that he must go to Culpepper that night. Bywaters left them, going to Viola's room.

"I told him that we intended to watch him to see that he did not get away. He sprang from Viola's side, tearing himself from her arms, and made a dash for the rear door.

"What happened then?" asked the prosecutor.

"The next thing I heard was a shot. Phillip fired at Bywaters as he ran down the stairs."

"Did you fire on him while he was in the bedroom?"

"My recollection is that we fired just as he climbed out of the window. We did not fire until we knew he had gotten out of the window."

A pathetic interlude in the testimony came when the defendant, after completing his story of the tragedy, told of his mother's admonition to him on her death bed, "always to protect our girls from harm."

FRENZIED FIEND MURDERS FOUR.

RICH, AGED LIBERTINE MADDENED BY PUBLICITY.

Was Accused of Seducing His Fourteen-Year-Old Niece, Shoots Girl, Her Mother and Two Other Witnesses—All Are Slain in Cold Blood—Assassin Is Captured.

[BY DIRECT WIRE TO THE TIMES.]

BLOOMINGTON (Ill.) Feb. 28.—[Exclusive Dispatch.] As foul a crime as ever stirred Central Illinois was the revolting quadruple murder at noon today, by Thomas Baldwin, a wealthy business man of Colfax, eastern McLean county, of Cora Eiseman, a 14-year-old niece, who was a victim of his criminal attack last fall; her mother, Mrs. Simeon Eiseman, and Charles Kennedy, a young farmer, and his wife.

Baldwin, who is 68 years of age, was maddened by the publicity given the attack he made upon his niece last fall.

Baldwin, who had heretofore led an exemplary life, was indicted by the last grand jury on a charge of rape. Mrs. Eiseman and the girl's father, and the Kennedys, were witnesses before the grand jury.

Baldwin came into the Circuit Court last week and gave bond in the sum of $2000 for his appearance when his case was called for trial.

This morning he evidently determined to be revenged upon everybody connected with his prosecution, for he drove from Colfax to Arrowsmith in a buggy, and went to the homes of his victims.

At the Kennedy home he blew the brains out of the Kennedys. He expected to find the Eiseman girl there, in all probability, as she had been staying some of the time with the Kennedy's, who are relatives; but as she was not there, he first killed the young couple and then went to the Eiseman home, where he shot down the 14-year-old girl, whom he is charged with having ruined.

The manner in which the Eisemans were killed reveal a most revolting story of villainy. Baldwin went to the Eiseman house, and the mother and Cora and the other children saw him coming. They locked the door, fearing trouble. Mrs. Eiseman finally persuaded her children that it would be more polite to open the door. She believed that she could pacify Baldwin, and invited him to enter.

As soon as the door was opened Baldwin told Mrs. Eiseman that if she moved he would kill her on the spot.

Fearing that he would shoot anyway, the mother and daughters started to run. Calling with curses for them to stop, Baldwin started in pursuit like a veritable fiend. He overtook the mother and planted two bullets in her breast. She dropped dead.

Next, with pistols in his hands still smoking, Baldwin started after Cora Eiseman, the girl who swore he had seduced her. She cried for mercy, but there was no response.

Still in a mad rage, he leveled his revolver, and the girl fell dead. She was crawling through a hedge in her efforts to escape to the neighbors when Baldwin fired the fatal shot, and died while trying to force a passageway through the thorny obstruction.

The other daughter, who witnessed the awful affair, was apparently overlooked. Baldwin made no effort to escape. He was soon in the custody of a county deputy sheriff, and was brought to the County Jail this afternoon.

An enormous crowd assembled at the jail here when he was brought in. No demonstration was made, however. The jail is heavily guarded tonight.

When Baldwin's lawyer called upon his client in the jail tonight the old man appeared dazed. He replied when asked about the crime that he did not commit it. The defense will be insanity, as his actions have been irrational and irresponsible at times.

PARIS MUCH ALARMED.

CRIME EPIDEMIC SPREADS.

[BY THE ASSOCIATED PRESS—A.M.]

PARIS, Feb. 28.—The general feeling of alarm created by the increase of crime in France was reëchoed in the Chamber of Deputies today by an interpolation of the government on the insecurity of life in Paris and in the country. All along the Belgian frontier a regular band of bandits has been robbing and murdering for two years, and their depredations continue in spite of the fact that the police early in February succeeded in arresting the ringleaders.

During the two years this gang committed thousands of robberies and murders. The streets of Paris, especially in the Montmarte district, are terrorized by "Apaches," as they are called, and are no longer safe for pedestrians. The newspapers for weeks past have been filled with stories of the robberies and murders, the victims being struck down with knives.

M. Cochin, Liberal, declared that in many sections of the country the gendarmes were unable to cope with the brigands and the inhabitants are arming themselves for self-protection.

THIEF OFFERS COMPROMISE.

SUGGEST 40 PER CENT. BASIS.

[BY DIRECT WIRE TO THE TIMES.]

GALVESTON (Tex.) Feb. 28.—Edward A. Busch, president of the Exporting Company of Galveston, who swindled some twenty-odd firms in Liverpool, Hamburg, Bremen and Havre by forged bills of lading, has been heard from through a friend. He offers to settle on a 40 per cent. basis. The amount received from the drafts attached to the forged bills is believed to aggregate nearly $200,000.

The contention is advanced that prosecutions would have to be made in this country, and the victims would save by compromising. The law does not hold the local bank for having accepted forged bills and collecting the drafts. The foreign victims are trying to hold the local banks responsible for having accepted bills of lading without verifying the steamship agents' signature.

Busch, who lost a fortune in oil speculation, has been engaged in the exporting trade for several years, but recently lost heavily through gambling in futures. He is believed to be in Southern Mexico.

CRIME BRIEFS.

Policemen Must Answer.

SAN JOSE, Feb. 28.—Policeman D. P. Narvaez was held to answer this afternoon by Justice of the Peace Davisson on the charge of having bought votes. There was but one witness against him. The second charge of vote-buying in the case of Charles Alva was dismissed.

Gun Man Gets Shot.

BENSON (Ariz.) Feb. 28.—J. A. Tracey, manager of the Helvitis Mining Company at Vail, was fatally shot here this morning at 9:07 o'clock by Lieut. Harry Wheeler, a ranger, as he was pulling a gun on D. W. Silverton and wife. Wheeler arrested him, when Tracey shot at Wheeler, hitting him twice. Wheeler drew his gun and fatally shot Tracey, who died at Mescal on the way to the Tucson Hospital.

Vagrant May Be Convict.

LEAVENWORTH (Kan.) Feb. 28.—A man under arrest in Portland, Or., under the name of Charles Winters, for vagrancy, is believed to be James Seymour, one of the most noted criminals in the country, who escaped from the penitentiary here in the mutiny of November 7, 1901, when several officers were shot and a dozen prisoners got away.

Soldiers Under Arrest.

SALT LAKE, Feb. 28.—Ralph Ord, James I. Lynch, Robert R. Jantis and E. N. Bienevnue, privates of the Twenty-ninth Infantry, U. S. A., were arrested at Fort Douglas today charged with beating and robbing a citizen in the outskirts of the city last night. Capt. Wells of the Twenty-ninth Infantry, gave the police a list of the soldiers who were absent from the post last night and aided them in their search.

Free Fight Fatal.

NEW YORK, Feb. 28.—One man is dead, others have serious bullet wounds and three men are under arrest as a result of a "free fight" in a Third-avenue saloon today. Michael Gallo, the dead man, is said by the police to have been prominent in the "Black Hand" society, and their theory is that his murder was in the nature of an act of reprisal for a breach of confidence on his part. The men under arrest are Louis Indorf, the bartender in the saloon; Louis Zimmerman, a contractor, and Lorenzo Condessa, who lives in the vicinity of the saloon. Indorf and Zimmerman are wounded.

AT THE CITY HOTELS.

ARRIVALS YESTERDAY.

HOLLENBECK—W. F. Peterson, Sacramento; D. N. Graves, Boston; W. E. Graham, E. H. Duval, San Francisco; Nathan S. Hall, Chicago; E. Lewis, San Francisco; F. W. Reed, Providence, R. I.; F. H. Carroll, San Francisco; C. F. Denny, Portland; P. C. Kritz, Goldfield; F. A. Hamilton, Rochester, N. Y.; L. L. Clark, Visalia; J. G. Kidney, San Francisco; R. H. Fiegenheimer, Brooklyn, N. Y.; A. D. Rickey, Philadelphia; G. Cuacke, Mrs. E. C. Clark and C. S. Clark, San Francisco; E. Shiale, Beatty, Nev.; E. H. Jackson, Seattle; A. E. Sathern, Chicago; L. Goldsmith, New York; Mrs. M. E. Johnston, Pittsburgh; John L. McDonald, Ely, Nev.; H. D. Schramm, Chicago; F. A. Woodward and wife, Boston; Ben Heney, Tucson; Daniel C. Millett, Chehalis, Wash.; L. B. Smith, Mrs. J. C. Jamison, Alameda; H. S. Morse, Glendine, Mont.; A. E. Bardorle, Chicago; C. I. Cressey, Washington; L. Foerstman, Milwaukee; Rose H. Blakeley, Kingman; A. H. Knox, New Britain; F. M. Purson, Chicago; John McLain, Inkster, N. D.; D. V. Poser, San Jose; Capt. B. B. Buckl, U.S.A.; ... K. Stevens, Seattle; John R. McAllister, Chicago; M. Friedman, Chicago; M. D. Hamerschlag, Newark, N. J.; F. C. Stone, Seattle; James D. Sword, Crescent; D. Boosing, Buffalo; H. O. Petersen, Denver; Mrs. J. E. Ness, Salmon, Idaho; K. Hanson, Grand Junction; A. M. Martin, Bisbee; Charles M. Bruce and wife, Boston; Mrs. Benjamin Wilson, Whittier.

HAYWARD—P. J. Murphy, Topeka; R. Ready and wife, Everett, Wash.; S. P. Quinnette and wife, St. Louis; F. E. Clark, San Francisco; Dr. and Mrs. W. H. Hood, Reno; Charles Bossman and wife, La Porte, Ind.; Mrs. L. D. Webber, Indiana; Mrs. James Whitmore and daughter, Detroit; R. R. Munro, Philadelphia; Cy Munro, Alameda; D. A. Wightman, Rhode Island; James Garvey and wife; San Francisco; T. H. Benton, St. Louis; James Irvine, San Francisco; George B. Yandes, Indiana; S. A. Anderson, Jr., San Francisco; J. R. Carley, Detroit; Miss Adele Quinnette, St. Louis; R. D. Macphail, J. A. Gill, San Francisco; Charles Haydon, Colo.; Arthur White, Kansas City; H. Dumont and wife, New York; Miss B. Bonserman, Mrs. J. W. Bishop, Indiana; Theodore Rothschild, J. A. Stoner, San Francisco; W. A. Steel, Sean J. W. Sweeney and wife, Chicago; G. Griffin, New York; John E. Cleland, Indiana; A. Miller, Chicago.

ANGELUS—Mr. and Mrs. Thomas Ames, Virginia; Mr. and Mrs. George Bates, Mr. and Mrs. N. P. Thomas, San Francisco; Mr. and Mrs. Hilare, Boston; Capt. W. A. Beste, New York; H. F. Barly and wife, Toronto; J. B. Emery and wife, Williamsport; T. T. Mackey, Jamestown; John T. Long, Chicago; William Angle, Louisiana; E. A. Fewell, Telton Powell, Mr. and Mrs. Goldschmidt, Miss H. Goldschmidt, Mr. Karl, New York; Robert Harris, Mr. and Mrs. E. C. Flynn, Boston; H. Bishop, Rhyolite; George G. Tunell, Mrs. George Tunell, George G. Tunell, Jr., Chicago; C. E. Williamson and wife, Los Angeles; E. Hirsch, L. M. Reade, New York; S. K. Singer, Boston; W. T. Stoll, Spokane; Mrs. A. Churchman, Kansas City; Mr. and Mrs. Robertson, Grand Fork; Mr. and Mrs. Hindes Hutchinson, E. J. Fleischmann, New York.

LANKERSHIM—John Ebberts and wife, Buffalo; I. R. Field and wife, H. J. Kolberg and wife, Denver; D. S. Jacobs, Searchlight; J. R. Casten, Cincinnati; W. G. Phillips, New York; Miss Aline M. Myers, Cincinnati; Mrs. R. J. Thorns, Kansas City; Mrs. John G. Bibb, Mrs. John B. Stevens, Tacoma; Charles H. Cutting, Newberryport, Mass.; J. A. Wilson and wife, Chicago; Charles N. McCarthy, San Francisco; C. Mathiason, L. K. Ames, L. H. Taylor, M. Tuttle, G. C. Ferguson, G. B. Brown, W. F. Dallin, New York.

WESTMINSTER—A. L. Williams and family, New York; Henry J. Perkins, J. H. Whipple, Springfield, Mass.; S. Bishop, San Francisco; S. G. Frund, Bakersfield; J. E. Stubbs, Moline; F. W. Bassett, Cleveland, O.; George A. Tilton, Bakersfield; C. L. Smith, Real del Castillo, Mex.; G. S. Stapleton, St. Louis; E. H. Andrews, Bakersfield.

AT NEW YORK HOTELS.

NEW YORK, Feb. 28.—[Exclusive Dispatch.] Park Avenue, R. G. Marsh; Broadway Central, Col. E. R. Fox; Fifth Avenue, T. F. Oxnard, Jr., and wife; Imperial, F. Mitchell; Grand Union, F. M. S. Pollock.

Contains no Opium or other harmful drug.

Chamberlain's Cough Remedy

Cures Colds, Croup and Whooping Cough

City Hotel

New Absolutely Fireproof

HOTEL HAYWARD

CORNER SPRING AND SIXTH STREETS

250 Rooms, 125 private baths. 60 large sample rooms for commercial men. RATES: European plan, $1.00 up. American plan, $2.00 up. R. G. FRYMAN, Proprietor.

Hotel California

COR. SECOND AND HILL STREETS.

A BRIGHT AND COMFORTABLE HOUSE of particular excellence, conveniently situated in the heart of the city, just enough removed from the center of trade activities to be away from the bustle and traffic. Its location is not only the most central, but the most convenient to all theaters, art galleries and other places of amusement. American and European plan. All outside rooms. Cafe attached. Rates 50c to $2.00.

HOTEL ORENA

Everything New. Opp. Post Office. 305 West 7th Street. Fireproof steel bldg. Beautifully Furnished. Phone Main 2778. Home F2801

Hotel Orena Cafe

Good place to eat. Popular prices. Grand concert evenings. JAS. E. BIRD, Lessee and caterer.

OCCIDENTAL HOTEL

428 S. HILL ST., LOS ANGELES.

New, modern, European. Rates 75c to $2.00. GEO. W. VON ACHE.

Resorts.

SAN JACINTO

HOT MUD SULPHUR SPRINGS

(RELIEF HOT SPRINGS)

Finest hot mud sulphur baths in California. Greatest variety of curative mineral waters. Modern hotel, sanitary bath house. Phone 2811 for particulars, or address TRAVEL & HOTEL BUREAU, 207 West Third street.

LAKESIDE INN

Fines interior resort. One hour from San Diego by Cuyamaca R. R. Fine lake fishing, ducks and quail, and golf. Auto race track. Mineral waters. Rates moderate.

LAKESIDE, SAN DIEGO CO., CAL.

The Bundy Hot Springs

Located in Elsinore, Riverside County, Cal. Especially good for stomach, kidneys, rheumatism. Hotel and baths practically under same roof. Water's natural heat. No staging. Santa Fe. L. G. Maxwell, Prop.

Hotel Sierra Madre

At Sierra Madre, in foothills sixteen miles out. Pure mountain water. Pacific Electric cars. Sunset Phone Main 8814. City office, 307 W. Third street.

City Restaurants

The Cafe Bristol

Liberal management, elegant music, complete menu, popular prices, satisfactory service.

Entire basement H. W. Hellman Bldg., Fourth and Spring Streets.

Resorts

INFORMATION BUREAU 4TH FLOOR, TIMES BLDG. 9 A.M. to 6 P.M. OPEN DAILY

The TIMES FREE INFORMATION AND RESORT BUREAU is for the accommodation of those seeking recreation, rest and recuperation among seashore and mountain resorts. Particulars are furnished regarding Hotels and Private Boarding-houses; their attractions, rates, etc. Photographs, circulars and transportation literature are kept on hand for inspection and distribution. Times readers can obtain here, in a few minutes, information that would take a week and in many instances longer to procure if they were compelled to write for it.

Hotel Casa Loma

Redlands, California

The tourist who stops here realizes the full joy of California life. The world-famed drive to Smiley Heights alone should tempt the traveler to stop off at Redlands.

Casa Loma is one of the favorite hotels in the State; here is everything you could wish for. Glorious climate; unsurpassed scenery; every comfort and convenience; indoor and outdoor amusements and sports. Best cuisine on the Coast. Come for a day or a week—just try Casa Loma—we know you will decide it is the most charmingly home-like resort in all California. Send for descriptive booklet.

RATES $3 DAY AND UP

GLENDALE SANITARIUM, Glendale, California

SOUTHERN CALIFORNIA'S GREAT HEALTH RESORT. Battle Creek Sanitarium methods of treatment. Up-to-date treatment rooms just completed. New gymnasium. Beautiful grounds. Delightful climate. Building steam heated, electric lighted, electric elevator. Just the place YOU HAVE DREAMED OF AND LONGED FOR. Rates $17.50 to $25.00 per week for board, room and regular bath room treatment. Electric cars leave Huntington Building, Sixth and Main, Los Angeles, every thirty minutes. Go out today or write for full information and Free Booklet A. Tubercular, insane or objectionable cases NOT ADMITTED.

Elsinore HOT SPRINGS and Lake View Hotel, the most picturesque place in California. Health-giving hot waters and mud baths. The very best accommodations at reasonable prices. Write for circulars. C. S. TRAPHAGEN, Prop., or call at Information Bureau, 207 W. Third St., Los Angeles.

TO SEE SAN FRANCISCO comfortably for business or pleasure, take the Parlor Car leaving Los Angeles daily at 8:00 a.m. through to Beautiful Hotel Del Monte. Locate there and use the low round trip rates prevailing from Del Monte to San Francisco and return. For particulars, call or address DEL MONTE OFFICE, 222 So. Spring St.

Arrowhead, Hot Springs Resort near San Bernardino, Redlands and Riverside. Elevation 3000 feet.

Excellent cuisine. Hot mineral springs (temperature 196 degrees,) and mud baths. Write for terms and booklets, or call at our office, 207 W. Third street, Los Angeles.

CELERY-PEAT MUD BATHS PHONES A-5002

Fairview Hot Springs, Orange County, Cal.

Bimini Hot Springs Take a course of curative baths at Bimini Hot Springs. Medical department thoroughly equipped; first class hotel accomodations if required; free from noise and dust. Take street car to door.

Dr. G. W. TAFE, Medical Superintendent.

LAKE COUNTY For particulars and information about lands, etc, apply to T. W. Beakbane, 222 South Spring St., Los Angeles. Hours 2 to 5.

Daylight Ocean Excursion to San Diego. Steamer City of Long Beach. Mondays and Thursdays. Round trip $5.50, one way $3.25. Good 60 days. Hugh B. Rice Company, Agents, 604 South Main Street, Huntington Bldg., Los Angeles.

Pasadena Hotels

HOTEL MARYLAND

PASADENA

The Most Popular Hotel in the Valley.

250 Rooms Open All the Year. 200 Baths

20 Beautiful Bungalows

A table of noted excellence. Pleasant social life. Private Maryland tours. Abundant entertainment. Fine elevation, and Wealth of fruits and flowers.

Pacific Electric Cars direct to the Maryland.

Baggage carried from your door to the Maryland direct by Electric Express. Call or address,

D. M. LINNARD

HOTEL WENTWORTH

Pasadena, California

NOW OPEN

Conceded by competent engineers to be more nearly fire proof than any other hotel building in the world.

Hotel Wentworth is located on Oak Knoll, a magnificent view point surrounded by noble oaks and other large forest trees.

From Los Angeles take Pasadena cars via Wentworth.

Only a short distance from the stations of the transcontinental railroads. Buy tickets and check luggage to Wentworth Station. Hold checks for Hotel Wentworth porter.

M. C. WENTWORTH, Manager

La Pintoresca The most comfortable and homelike hotel in PASADENA, CALIFORNIA. Situated on elevated ground in a grove of oranges and palms, surrounded by the Sierra Madre Mountains. Elegant rooms; table unsurpassed; pure water; perfect appointments; tennis, billiards. No winter, no pneumonia, no tropical malaria. Write for booklet to M. D. PAINTER, Proprietor, Pasadena, Cal.

La Casa Grande Hotel, Pasadena, Cal. The elite family hotel. Finest location in the city. Cars pass the door. Rooms facing east, south and west. American plan, $15.00 a week. $25.00, two in a room. Rooms with private bath and private balconies if desired. ELMER F. WOODBURY, Manager.

THE NEW ***Hotel Marengo, Pasadena*** Marengo Avenue Boulevard and Arcadia street. Select family hotel. Steam heat, hot and cold running water, electric light in all rooms. European plan $1 per day, $5 per week and up; American $2 per day and up.

City Hotels

HOTEL LILLIE

IN THE CENTER OF LOS ANGELES

Popular Prices. Room and board; excellent table, good things to eat, large sunny rooms. 534 SOUTH HILL STREET.

New Rosslyn and Natick House 433 South Main Street. First and Main Street.

ALL MEALS 25c. 21 MEALS $4.50

Great Northern Railway

It costs no more to go East via San Francisco, Portland, and Seattle. Superb scenery and service.

J. W. PHALON, Trav. Freight and Passenger Agent.

606 So. Spring St. Los Angeles, Cal.

SACRAMENTO.

BERKELEY WINS FIRST ROUND.

Senate Passes the Capital Removal Bill.

Measure Programmed to Win in the Assembly.

People Must Finally Decide the Question.

BY B. FRANK GREAVES.
[BY DIRECT WIRE TO THE TIMES.]

SACRAMENTO, Feb. 28.—[Exclusive Dispatch.] In the swiftest campaign on record Berkeley has won first blood in its fight to move the State Capitol from Sacramento to the university town. By a vote of 26 to 9 this afternoon the Senate agreed to submit the proposal to the people at the next general election. The bill undoubtedly will carry in the Assembly. It is programmed to go through, and the holders of the programme concessions haven't missed anything yet.

Two weeks ago the removal plan was unknown outside of Berkeley, and within only a small circle there. Of a sudden it was flashed on the Legislature. In another day, one week ago, Senator Lukens of Alameda county introduced a bill in the Senate paving the way for the change. On the following day the legislators were whirled to Berkeley on a special train to view the forty-acre site offered by the Berkeley realty syndicate, and now, under a rush order, the bill has gone through the upper house with hardly a hitch.

Whether or not removal of the seat of government to Berkeley shall be worth the cost will be for the voters to decide. The expense would be several million dollars for new buildings. Berkeley, Oakland and other cities of the bay counties already are preparing for a campaign of education, in which they hope to show that the State will benefit by the move.

LUKENS GIVES REASONS.

Senator Lukens opened the debate for removal by presenting the claims of Berkeley as the point most accessible to 90 per cent. of the population of the State, and reached by 50 per cent. of the population on a 5 or 10-cent fare. He declared the public business of Alameda county had increased 10 per cent. since the April disaster.

"The project for removal of the capital from Sacramento has been matured during at least four sessions of the Legislature," he said; "various cities have made bids in that time. Berkeley comes now, not as a half-baked city of mushroom growth, but as an energetic body of 40,000 souls, ready to exert itself in every way to prove itself worthy as the seat of government of the State. It offers a magnificent site of forty broad acres in the beautiful Berkeley hills, commanding an inspiring view of the Golden Gate.

NOT AN ASSET.

"We are not proposing to take from Sacramento what the merchants consider a substantial business asset. Some of them say it would be a benefit to trade to have the capital at some other point."

Senator Sanford of Ukiah looked upon the proposal as a huge joke. He read what purported to be a telegram from the Chamber of Commerce of Ukiah, offering 1000 acres on top of the Coast Range, sufficient to afford a commodious playground for "overworked attaches." Twenty-three dollars had been raised to further the project, he said. Sanford also offered a substitute for the Lukens bill, providing that the State appropriate $200,000 for the "purchase of a big automobile to be trundled around from place to place at the will of disgruntled politicians and real estate speculators, and to be known as the State Capitol."

BELSHAW OPPOSED IT.

Senator Belshaw of Contra Costa made the principal argument against removal.

"The only thing behind this movement," said Belshaw, "is a real estate boom for Berkeley. This gentleman, who is engineering the scheme, is exceedingly clever, and if he can get the Legislature to help him, he will be able to sell a large number of his lots at Berkeley. There is not one argument why the Capitol should be removed. We have an excellent building, now undergoing improvements at great expense; we have beautiful grounds, and probably the grandest collection of rare trees in Capitol Park that were ever gathered together. These trees alone are the marvel of travelers from all over the world. It would take forty or fifty years to produce their equal at Berkeley, or any other place.

"It will require four or five years to construct a building that will compare with the present State Capitol, one of the best of its kind in the country. It cannot be reproduced for three or four times what it cost originally. It will cost $10,000,000 or $15,000,000 to create a seat of government as comfortable as the one we now have.

"I am not for keeping the Capitol in Sacramento, because Sacramento wants it, but because it is here, and for the fifty years it has been here it has met every need."

SUNSHINE VS. FOG.

Here Senator Willis of sunny San Bernardino, made his advent, rushing in where others had feared to tread. As a disciple of sunshine and ozone, he charged full tilt into the celebrated Sacramento tule fog, which works overtime during legislative sessions. "For fifty-five days, he said, he had not seen the sun. He was in doubt as to where it rises of a morning, except that it is somewhere behind Redmen's Hall. But that was only hearsay.

"What is the good of a beautiful Capitol in the park, surrounded by these grand trees, if you never can see it through the fog?" he queried. "Why, I even have to blindfold myself when I take a bath," he continued, taking a slam at the yellowish-brown water of the Sacramento River. Then "the lithe young sycamore of Lytle Creek Cañon" indulged in a rhapsody on the inspiration that would come to the lawmakers, amidst the classic surroundings and in the invigorating climate of Berkeley, where, as a student, he lived for several years.

Senator McKee of Sacramento set forth figures in support of the claims of his city, and as a main argument against placing a new Capitol building on the Berkeley hills, fronting Golden Gate, he said it would be subject to bombardment of hostile foes from abroad, who might sail their war vessels right up to the door and level the structure with a few well-directed shots.

Senator Leavitt of Oakland made the closing appeal in favor of removal, saying that no one but Senator Belshaw believed the project was that of real estate boomers. After more than two hours of argument the vote was taken. The nine negative votes were cast by Senators Bell, Belshaw, Boynton, Caminetti, Curtin, McKee, Rush, Sanford and Welch.

A LOOK AHEAD.

Should the question finally reach the people, as it probably will, and be decided in favor of removal, there is speculation as to how the State officials and the Legislature will be accommodated at Berkeley pending the construction of a new Capitol.

The election will be in November and provision is made that the seat of government shall be changed in the following January. Sacramento no longer would be the capital, yet no quarters would be available at Berkeley, wherefore the State for a time, it is declared, would have no place to lay its head. Capitol buildings of the marble and granite type do not spring up in a night. Berkeley has not even a Bermen's wigwam that would afford temporary shelter.

But this is a long look ahead.

SENATE PASSES COUNTY BILL.

PRESERVES RIGHTS EXISTING.
[BY DIRECT WIRE TO THE TIMES.]

SACRAMENTO, Feb. 28.—[Exclusive Dispatch.] Broughton's County Division Bill passed the Senate tonight in a form that is said to be satisfactory to the people of San Bernardino and Los Angeles counties, who are concerned in the proposal to establish the new county of San Antonio.

As passed, the bill requires that a new county shall have a population of at least 6000; that no old county shall be left with a population numbering less than 25,000; that the area of no old county shall be reduced below 1200 square miles; that 50 per cent. of the voters in a district contiguous to the outside boundaries of the proposed new county may be excluded from such county on petition and that the boundaries of the new county shall be at least five miles from the limits of an existing county seat. Several amendments have been made to the companion bill that now is in the Assembly, one providing that separate petitions for a new county must be presented when the territory affected includes an incorporated city.

Another amendment strikes out the provision that the proposed new county shall have a population of 6000 before petitions for exclusion of any territory can be given consideration.

The Assembly amendments will make the bill all the more acceptable to the people of the Glendora-Azusa-Covina section, who desire to remain within the limits of Los Angeles county.

CALIFORNIA LEGISLATURE

THIRTY-SEVENTH SESSION.
[BY THE ASSOCIATED PRESS—P.M.]

SACRAMENTO, Feb. 28.—Gov. Gillett affixed his official signature to the following bills:

Senate bill No. 44—Governing the election of officers for the veterans' home.

Assembly bill No. 4—Governing appeals from judgments rendered in the courts.

Assembly bill No. 295—Providing for the formation of school districts.

Assembly bill No. 113—Providing yearly vacations for policemen.

Assembly bill No. 62—Appropriating money to reroof the Southern California State Hospital.

Assembly bill No. 64—Appropriating money to construct cement ditches at the Southern California State Hospital.

Assembly bill No. 581—Authorizing the deposit of State money in State banks.

Assembly bill No. 408—Relating to the division of road funds.

Senate bill No. 522—Regulating the practice of optometry significance.

The lower house of the Legislature today passed a sweeping anti-Japanese and anti-Chinese measure introduced by Assemblyman Drew of Fresno.

The bill is known as the "Anti-Alien Property-Holding Bill." It is aimed at the Japanese and Chinese property owners in this State and is intended to prevent them from acquiring and owning property for a longer period than five years. In urging the passage of the bill, Drew stated that since January 1 of this year one-third of the property transfers in Fresno had been to Japanese.

The bill provides that any alien who does not become a citizen of the United States shall acquire and hold title to lands in this State for not more than five years. If, within that time, the alien does not become a citizen, the District-Attorney shall compel the sale of his lands or houses. Japanese and Chinese are not specifically named, but as they cannot become citizens the bill is aimed directly at them and precludes them from owning property for more than five years. The measure also provides that no contract, agreement or lease of real estate for longer than a period of one year shall be made to any alien and any lease, agreement or devise of real estate made to any alien for a longer period shall be null and void.

The impression is given out that if the bill reaches the Governor he will sign it.

GOVERNOR MAY VETO SAVAGE'S WAGE BILL.

[BY DIRECT WIRE TO THE TIMES.]

SACRAMENTO, Feb. 28.—[Exclusive Dispatch.] Unless some argument can be presented, stronger than yet has been urged, Gov. Gillett will veto the Savage Bill, which provides for a minimum wage of $3 a day, for laborers on public works. The bill has passed both houses and now is before the Governor for his signature or veto. He will hold a hearing tomorrow at which he will listen to the arguments of the union labor lobbyists, which supported the measure, and to those of the sober business men of the State, who are opposed to the arbitrary increase in the compensation of laborers, irrespective of the condition of the labor market.

When seen tonight by The Times correspondent, Gov. Gillett declined to say what action he would take in connection with the bill. He said he would reserve his decision until he could hear the arguments for and against the measure. It is known, however, that the Governor is opposed to the enactment of a law that will fix the wages of laborers or any other class of workmen; a matter that depends solely upon supply and demand and with which the State has nothing to do.

As for any threats that any labor union agitators many make, it is known that the Governor has no concern. This is not to be wondered at, from a political standpoint, at least, for the laborites combined with the Democrats at the recent election to defeat the Republican candidate, and he owes them no debt. The veto, if it be returned, will be based on higher grounds than politics.

WASHINGTON.

PASS BILL FOR SEATTLE FAIR.

Senate Grants Alaska-Yukon Appropriation.

Several Solons Speak Against the Exposition.

Spooner, Piles and Depew Favor the Project.

[BY THE ASSOCIATED PRESS—P.M.]

WASHINGTON, Feb. 28.—A bill appropriating $700,000 in aid of the Alaska-Yukon-Pacific Exposition to be held at Seattle in 1909 was passed by the Senate today.

Speeches in opposition were made by Senators Hale and Lodge, and in support by Senators Piles, Depew and Spooner.

Hale expressed the opinion that the country had had enough of expositions, saying that New York, San Francisco and Tampa are all preparing for expositions in the future.

Lodge declared that it "looks as if we might drift into the practice of having each year a general exposition bill to distribute expositions all over the country, just as we have a river and harbor bill."

Piles argued for the Seattle exposition as necessary for exhibiting the resources of Alaska, and Spooner took the position that the proposed exposition would assist materially in affording the people of the United States desirable knowledge concerning the inhabitants and the institutions of the Philippines.

In opposition to the bill, Senator Clay said that the United States had already expended $38,000,000 in aid of expositions. The bill passed without division.

HOUGH'S STORY AIDS DEFENSE.

IMPORTANT FACT ELICITED UNDER CROSS-EXAMINATION.

Former Private Secretary to Ex-Land Office Commissioner Hermann Tells of Finding Personal Press-letter Copy Books in Desk of Previous Clerk.

[BY THE ASSOCIATED PRESS—P.M.]

WASHINGTON, Feb. 28.—On cross-examination today Elliott P. Hough, formerly private secretary to Commissioner Hermann, when he was Commissioner of the General Land Office, and who is now on trial for the alleged destruction of public records, Counsel Worthington succeeded in establishing a very important fact for the defense.

Hough testified that when he became private secretary to Commissioner La Moreaux he found in the private secretary's desk personal press-letter copy books of the previous commissioner, Thomas K. Carter.

He said that by direction of some superior officer he sent the books to Carter by mail. Hough said he could not remember who gave him the order to send the books to Carter, but the order must have come from either the commissioner, the assistant commissioner or the chief clerk, who were his superiors in office.

The examination of Hough was finally concluded during the afternoon and C. A. Muller, a messenger in the general office, was called.

For the first time since the trial began, the actual discussion of the copy books came before the jury, Muller stating that the order to destroy the fourteen volumes had been given to him personally by Commissioner Hermann about three weeks before the latter left the office.

According to instructions, witness said, he and another messenger tore out the leaves of the books and returned the backs with stubs attached, to the commissioner's office. Subsequently these, too, were destroyed, he said.

HENEY'S BERTH UNLIKELY.

JUDGESHIP IS UNCONSIDERED.
[BY DIRECT WIRE TO THE TIMES.]

WASHINGTON, Feb. 28.—[Exclusive Dispatch.] The report that Francis J. Heney is to be appointed additional district judge for the Northern District of California is not credited here. The President has not yet considered the judgeship, as the bill creating it has not yet passed. Several applicants for the place have made their wishes known, and indorsements have come in liberally. W. C. Van Fleet is the most strongly indorsed for the place, and if the bill passes at this session, Senators Perkins and Flint will recommend Van Fleet and try to have his name sent to the Senate for confirmation by March 4. It was said at the White House today that the name of Mr. Heney had never been mentioned in connection with the judgeship.

The judgeship bill will be crowded through the House some time this week, according to an assurance given by Speaker Cannon to the Californians.

FIFTY-NINTH CONGRESS

CLOSING SESSION.
[BY THE ASSOCIATED PRESS—P.M.]

WASHINGTON, Feb. 28.—SENATE. The Senate today passed the bill extending government aid to the Alaska-Yukon-Pacific Exposition to be held in Seattle in 1909, and debated for several hours the denatured alcohol bill, reaching no conclusion. The conference report on the Army Appropriation Bill was held, and by the Senate receding one point in controversy, its provision for the retirement of paymaster's clerks, a complete agreement between the two houses resulted.

HOUSE. General debate on the Ship Subsidy Bill in the House terminated at 2:15 p.m. today, whereupon the bill was read under the five-minute rule for amendments. From that time until the recess at 6 o'clock amendments were offered to the bill and the discussion proceeded thereon. The leaders on both sides were drawn into the debate. By a vote of 112 to 127, the House defeated an amendment excepting the Sierra, the Sonoma, and the Ventura of the Oceanic line from the operations of the bill empowering the Postmaster-General to make contracts with citizens of the United States for carrying the mails on steamships.

Birdsall of Iowa closed the general debate for the opponents of the bill and Grosvenor of Ohio for its advocates.

During the morning the House agreed to the conference report on the Military Academy Bill.

The joint resolution was adopted creating a commission of five Senators and five Representatives to revise and report to the Sixtieth Congress on the work of the commission to codify the laws of the United States.

The conference report on the bill relating to the expatriation of citizens was agreed to.

By a vote of 241 ayes to no nays the House further insisted on its disagreement to the provision in the Army Appropriation Bill relating to the retirement of paymaster's clerks.

WASHINGTON BRIEFS.

Ratifies Mexican Treaty.

WASHINGTON, Feb. 28.—The Senate today ratified the treaty with Mexico fixing the boundary between the United States and Mexico by eliminating the "Bancos" in the Rio Grande.

Confirms Panama Officials.

WASHINGTON, Feb. 28.—The Senate today confirmed the nominations of all the isthmian canal commissioners sent to the Senate on the 15th instant, including Chairman Shonts and Chief Engineer Stevens.

To Recodify National Laws.

WASHINGTON, Feb. 28.—The House today adopted a joint resolution calling for the appointment of a commission consisting of five Senators and five Representatives of the Sixtieth Congress, to sit during the recess to examine and report upon the codification of the laws of the United States as recommended.

Plan Jolly Trip South.

WASHINGTON, Feb. 28.—A party consisting of Speaker Cannon, Senator Curtis, Representatives Tawney (Minnesota,) Loudenslager (New Jersey,) Sherman, Littauer and Olcott (New York,) McKinley (Illinois,) Moore (Pennsylvania,) and L. W. Bugby, secretary to Speaker Cannon, will sail from New York March 5 for a cruise to the West Indies, South America, the Panama Canal and Cuba. The party will be absent from the United States one month.

Military Bill Passes.

WASHINGTON, Feb. 28.—Both the Senate and House today agreed to the conference report upon the Military Appropriation Bill, which now goes to the President.

Relieves Land Entrymen.

WASHINGTON, Feb. 28.—A bill was passed by the House providing for the relief of homestead and other entrymen under the land laws, who have been required to pay more than the legal fees, commissions and purchase money.

Presidential Nominations.

WASHINGTON, Feb. 28.—The President today sent to the Senate the following nominations:

To be Receiver of Public Moneys, Boise, Idaho—Fred V. Tinker.

Postmaster: California—G. H. Hirsch, Long Beach.

The Neumer Company
SUCCESSORS TO GAY WEST CO.
137-139 S. BROADWAY
We are Exclusive Agents Here
Clarke and Baker
Sectional Filing Devices
Manufacturing Stationers, Printers, Photo-Engravers, Blank Book Makers, Office Equippers.

I Want You
To see my new Spring woolens. It's really high time to be thinking about your Spring suit—Easter will be here before you know it.
The selection of patterns is at its best now. It won't take you 15 minutes to select your suit today. Have it made when you wish.
B. Gordan
Tailor and Draper
104 So. Spring

Take Care of Your Eyes
And your eyes will do the same for you.
Don't trifle with that delicate little organ—the eye. Better let our expert see if everything is right. Maybe you need glasses.
Walter Optical Co.
O. J. WALTER, Proprietor
419 South Spring Street
Established 1883

$1.25 Huck Towels . . 89c
300 red border huck towels, 18x36; slightly soiled; regular price 10c. For Friday 89c a dozen.

Hale's
GOOD GOODS
107-9-11 North Spring Street

25c Bath Towels . 19c
100 dozen bleached and unbleached bath towels; worth 25c. Friday, 19c each.

Friday Hale's Big Day
We have made extra preparations for Hale's day this week. Just look over these items and you will get an idea of the good things that are on sale this morning. If you save your week's shopping until Friday, and then come to Hale's, you will be many dollars ahead.

1000 Samples Women's Underwear
35c to $1.00 Values For 25c
Vests, pants and combination suits in this lot. The vests are cotton, lisle and mercerized; colored and white; some low neck, no sleeves; lace yokes; others high necks, long sleeves. Combination suits come low neck, no sleeves, lace trimmed. Pants are ankle or knee length, some umbrella styles, lace trimmed; others with tight knee; 35c to $1.00 values. Extra special 25c. Friday only.

85c Embroidery Flouncing 49c
5,000 yards embroidery flouncing in swiss, cambric and nainsook; fifty different patterns to select from; eyelet, floral, scroll, wheat spray and a number of other designs; sold regularly at 85c. Special 49c.

Fancy Jewelry 25c Up
Just received a very nice assortment of fancy jewelry; all gold filled fancy bracelets, women's belt buckles, signet hat pins, brooches, beauty pins, waist sets, and a number of those new veil pins; 25c up.

$1.25 Hand Bags 85c
We have in stock 500 imitation seal and walrus bags; well covered and riveted frame; fancy coin purse and mirror; these bags sold regularly at $1.25. Special sale price 85c.

50c Outing Skirts 25c
Women's colored outing flannel skirts; plain colors; broken plaids and stripes with ruffles; shell-stitched edge; extra good quality; 50c values for 25c. Friday only.

$1.00 Neckwear 49c
The best values we have ever offered. Neckwear made of the best quality of chiffon, crepe de chine and taffeta; some trimmed with Duchesse, Irish, point de gaze, valenciennes, and a great many beaded effects; a very beautiful high-class line; all purchased to sell at $1.00; all the new spring colorings, including black and white. The sale price is 49c.

$1.00 Oriental Allovers 69c
18-inch Oriental allovers—just the thing for Waists; in cream and white; all the newest patterns; made of very fine cotton net; these allovers are sold regularly at $1.00. Now 69c.

$1.75 Outing Gowns $1.25
Women's extra good quality striped outing flannel gowns; Mother Hubbard style; extra width and length; yoke collar and cuffs of plain colored daisy flannel; trimmed with fancy embroidered bands and feather stitched braid. Regular $1.75 values for $1.25.

$5.00 Skirts Special Friday, $3.50
These skirts come in light and dark gray mixtures and in stripes and invisible plaids. Seven gored, with double box plait down front, also side-plaited with panels and strap button trimming.

$1.75 Black Sateen Petticoats $1.25
Made of extra fine quality black sateen; some have 24-inch accordion plaited flounce with extra ruffle and dust ruffle; others have stitched flounce with rows of cording.

$15 Men's Suits For Spring

Fifteen dollars has a wonderful buying power with us. The same suits others ask nearly twice our price, honestly marked at the M. & B. store at fifteen.
Handsome, hand tailored garments, finest and swellest fabrics, best trimmings, made in the latest style.
M. & B. Clothes are famous for good values and wearing qualities, with which their guarantee is a sufficient recommendation to any purchaser.
See our window display.
We Can Save You Money All the Time When Quality is Considered
Mullen & Bluett Clothing Co.
Cor. First and Spring
Largest and Best Outfitting Emporium for Men and Boys West of Chicago
The Quality Store
Established Over a Quarter of a Century

ONE DOLLAR
For Your Choice of All Ladies'
SILK BELTS
Values Up to $12.00
This morning we place on sale our entire stock of ladies' silk belts at $1.00 each. This gives you your unrestricted choice of all worth up to $12.00. The lot includes black, white and colors. High-grade silk belts with silver, real tortoise shell and gold plated buckles, some worth up to $9, $10 and $12, many $4, $5 and $6 values and a few $2.50 and $3. Take your choice while they last at $1.
We advise you to come quickly if you want to secure one of these, as such ridiculous price cuts are bound to sell them in no time.
MACHIN SHIRT CO. INC.
HIGH GRADE SHIRT MAKERS
124 S. SPRING ST.

Only $2 For Ladies' Solid Gold Rings
Here's an excellent chance to buy a ladies' 14k solid gold ring for $2. They come with a variety of beautiful stone settings and are genuine values at the price. Come in today and select yours before the stock is picked over.
J. Abramson
Jeweler and Silversmith
133 South Spring St.

Keeley Cure
1022 SOUTH FLOWER
HOME PHONE 821
There is release for all from the habit if they but take the Keeley Cure. An easy, quick, pleasant treatment. You shall be glad for you to call and investigate.

A DIFFERENCE

It Paid This Man to Change Food.

"What is called 'good living' eventually brought me to a condition quite the reverse of good health," writes a New York merchant.

"Improper eating told on me till my stomach became so weak that food nauseated me, even the lightest and simplest lunch, and I was much depressed after a night of uneasy slumber, unfitting me for business.

"This condition was discouraging, as I could find no way to improve it. Then I saw the advertisement of Grape-Nuts food, and decided to try it, and became delighted with the result.

"For the past three years I have used Grape-Nuts and nothing else for my breakfast and for lunch before retiring. It speedily set my stomach right and I congratulate myself that I have regained my health. There is no greater comfort for a tired man than a lunch of Grape-Nuts. It insures restful sleep and an awakening in the morning with a feeling of buoyant courage and hopefulness.

"Grape-Nuts has been a boon to my whole family. It has made of our two-year-old boy, who used to be unable to digest much of anything, a robust, healthy little rascal, weighing 32 pounds. Mankind certainly owes a debt of gratitude to the expert who invented this perfect food." Name given by Postum Co., Battle Creek, Mich. "There's a reason."

FRIDAY, MARCH

RAILROAD RECORD.

RAILROADS IN CONSTRUCTI

Philippine Governor-Ge Reports Progress.

New Roads Rapidly Pu to Completion.

Bradford Gets Control Line to Chicago.

[BY THE ASSOCIATED PRESS—P.

WASHINGTON, Feb. 28.—Th reau of Insular Affairs today public a cablegram which has be ceived from the Governor-Gener the Philippine Islands reporting progress made in the construct railways in the islands. It follow

"The Philippine Railway Com which is constructing roads f Islands of Panay, Negros and report surveys upon the Islan Panay, 90 per cent. completed; Island of Negros line (location Victorias south seventy miles) completed in approximately days; the Island of Cebu line is pleted.

"Construction on the Island nay, grading from Iloilo to seven miles, 70 per cent. comp 800 men employed; on the Islan Negros, no grading; Island of 4000 men grading on twenty mile proximately one-third complete. expect to complete the grading o section May 15. All material in to complete twenty miles to and twenty miles to Cebu except bridging.

"The Manila Railroad Com which is constructing the roads o Island of Luzon, reports river for discharge of construction ma wharf derricks, and construction complete. Fill construction yard per cent. completed. Right of forty kilometers arranged ready occupation.

"A start has been made on gra a line from Dagupan to San Fa San Fernando and Union; and San Fernando to Florida Blanca, one belt link from Malia to Mariq Montalboh, grading 85 per cent. plete.

"The Cavite Port line is read commence grading. Surveys app mately 270 kilometers, final loc complete. Plans presented to the ernor-General for approval for kilometers. All contracts for mat have been let."

YOAKUM NOT PESSIMISTIC

CLAMOR CAN'T RETARD ROA
[BY THE ASSOCIATED PRESS—A.M.]

CHICAGO, Feb. 28.—"I do not such a gloomy view of the situa and prospects of this country as of my railway friends do," said B Yoakum, chairman of the Execu Committee of the Rock Island-Fr system, who arrived here yester from New York.

"This country is too big and powerful to be ruined," continued Yoakum. "It is bound to grow bi and stronger, and the railways grow with it. They will not be ru by the agitation today over th operations and rates. It is unfortu that this outburst of hostility tow the railways and adverse litigat should come just at a time when railroads are confronted with necessity of securing vast amounts money in order to make the extensi and improvements necessary to the mands of the country for transpor tion facilities.

"The anti-railway agitation to will retard, but not stop, the devel ment and improvement of the roads. They will be obliged to exp just as much money as they c economically, in order to take care the business now in sight for the They cannot let their lines deterior or stop making improvements, there is in sight today enough bu ness to keep all the roads busy for year at least.

"The improvements and extensio however, will be limited by the abil of the railroads to secure men a money to do the work. Some of t larger plans for improvement of ter nals and the construction of new li has been deferred until general con ditions return to a more normal sta but the railroads must go right alo with the general policy of improvi their facilities for doing more bu nes—"

BRADFORD GETS CONTROL.

NEW ENTRANCE TO CHICAGO
[BY THE ASSOCIATED PRESS—A.M.]

CHICAGO, Feb. 28.—A dispatch the Tribune from Milwaukee says compromise yesterday of a legal ba tle between J. P. Morgan and W. Bradford of Cincinnati, over the Gr Central system's dissolution, mea that the Wisconsin Central road w have a through line from St. Paul a Duluth to Cincinnati, via Chicago.

The agreement gives Bradford co trol of the Chicago, Cincinnati an Louisville. This makes it possible get entrance to Chicago over the Wi consin Central, which now enters Ch cago over the Illinois Central tracks.

But the plan to have the Wiscons Central connect with the Chicag Cincinnati and Louisville at Chica has been blocked by litigation ove the Fere Marquette receivership which involved the Chicago, Cincin nati and Louisville.

Bradford, before the beginning o this receivership, nearly had effecte a deal by which he would enter Chi cago over the Illinois Central track This arrangement still is possible, it is only necessary to build a fe miles of track in Northern Indian Bradford, with other directors of th Chicago, Cincinnati and Louisville owns the Wisconsin Central.

PRENTICE BILL FAVORED.

New York Republican Leaders of Assembly Support Measure for Recount of Mayoralty Vote.

[BY THE ASSOCIATED PRESS—P.M.]

ALBANY (N. Y.) Feb. 28.—As a result of a conference between Chairman Mead of the Judiciary Committee and other Republican leaders of the Assembly the Prentice bill for a recount of New York City's Mayoralty vote of 1905 will be favorably reported next Wednesday morning.

This will probably be surprising alike to the Hearst interests and to Mayor McClellan. Neither side has been consulted in connection with the plan to get the bill out of committee and the Republican leaders have decided, in view of Gov. Hughes's recommendation that it should be passed, and they are going to put it through in quick time.

This measure was introduced by Assemblyman Prentice on January 3 and since that time it has been slumbering in the Assembly Judiciary Committee without a request having been made by either side for a hearing. A majority of the committee are opposed to the bill, but they will yield to the Governor's recommendation.

RAILROAD RECORD.

RAILROADS IN CONSTRUCTION.

Philippine Governor-General Reports Progress.

New Roads Rapidly Pushing to Completion.

Bradford Gets Control of a Line to Chicago.

[BY THE ASSOCIATED PRESS—P.M.]

WASHINGTON, Feb. 28.—The Bureau of Insular Affairs today made public a cablegram which has been received from the Governor-General of the Philippine Islands reporting the progress made in the construction of railways in the islands. It follows:

"The Philippine Railway Company, which is constructing roads in the Islands of Panay, Negros and Cebu, report surveys upon the Island of Panay, 90 per cent. completed; the Island of Negros line (location from Victorus south seventy miles) will be completed in approximately forty days; the Island of Cebu line is completed.

"Construction on the Island of Panay, grading from Iloilo to Pavia, seven miles, 70 per cent. completed, 600 men employed; on the Island of Negros, no grading; Island of Cebu, 4000 men grading on twenty miles, approximately one-third complete. They expect to complete the grading of this section May 1. All material in sight to complete twenty miles to Panay and twenty miles to Cebu except steel bridging.

"The Manila Railroad Company, which is constructing the roads on the Island of Luzon, reports river wharf for discharge of construction material, wharf derricks, and construction yard complete. Fill construction yard, 50 per cent. completed. Right of way forty kilometers arranged ready for occupation.

"A start has been made on grading a line from Dugupan to San Fabian, San Fernando and Union; and from San Fernando to Florida Blanca, and one belt link from Malila to Mariquina, Montalbon, grading 85 per cent. complete.

"The Cavite Port line is ready to commence grading. Surveys approximately 270 kilometers, final location complete. Plans presented to the Governor-General for approval for 43.2 kilometers. All contracts for material have been let."

YOAKUM NOT PESSIMISTIC.

CLAMOR CAN'T RETARD ROADS.

[BY THE ASSOCIATED PRESS—A.M.]

CHICAGO, Feb. 28.—"I do not take such a gloomy view of the situation and prospects of this country as some of my railway friends do," said B. F. Yoakum, chairman of the Executive Committee of the Rock Island-Frisco system, who arrived here yesterday from New York.

"This country is too big and too powerful to be ruined," continued Mr. Yoakum. "It is bound to grow bigger and stronger, and the railways will grow with it. They will not be ruined by the agitation today over their operations and rates. It is unfortunate that this outburst of hostility toward the railways and adverse litigation should come just at a time when the railroads are confronted with the necessity of securing vast amounts of money in order to make the extensions and improvements necessary to the demands of the country for transportation facilities.

"The anti-railway agitation today will retard, but not stop, the development and improvement of the railroads. They will be obliged to expend just as much money as they can economically, in order to take care of the business now in sight for them. They cannot let their lines deteriorate or stop making improvements, for there is in sight today enough business to keep all the roads busy for a year at least.

"The improvements and extensions, however, will be limited by the ability of the railroads to secure men and money to do the work. Some of the larger plans for improvement of terminals and the construction of new lines has been deferred until general conditions return to a more normal state, but the railroads must go right along with the general policy of improving their facilities for doing more business."

BRADFORD GETS CONTROL.

NEW ENTRANCE TO CHICAGO.

[BY THE ASSOCIATED PRESS—A.M.]

CHICAGO, Feb. 28.—A dispatch to the Tribune from Milwaukee says the compromise yesterday of a legal battle between J. P. Morgan and W. A. Bradford of Cincinnati, over the Great Central system's dissolution, means that the Wisconsin Central road will have a through line from St. Paul and Duluth to Cincinnati, via Chicago.

The agreement gives Bradford control of the Chicago, Cincinnati and Louisville. This makes it possible to get entrance to Chicago over the Wisconsin Central, which now enters Chicago over the Illinois Central tracks.

It was the plan to have the Wisconsin Central connect with the Chicago, Cincinnati and Louisville at Chicago but has been blocked by litigation over the Pere Marquette receivership, which involved the Chicago, Cincinnati and Louisville.

Bradford, before the beginning of the receivership, nearly had effected a deal by which he would enter Chicago over the Illinois Central tracks. The arrangement still is possible, as it is only necessary to build a few miles of track in Northern Indiana. Bradford, with other directors of the Chicago, Cincinnati and Louisville, controls the Wisconsin Central.

PRENTICE BILL FAVORED.

New York Republican Leaders of Assembly Support Measure for Recount of Mayoralty Vote.

[BY THE ASSOCIATED PRESS—P.M.]

ALBANY (N. Y.) Feb. 28.—As a result of a conference between Chairman Mead of the Judiciary Committee and other Republican leaders of the Assembly the Prentice bill for a recount of New York City's Mayoralty vote of 1905 will be favorably reported on Wednesday morning.

It will probably be surprising only to the Hearst interests and to Mayor McClellan. Neither side has been consulted in connection with the plan to get the bill out of committee, but Republican leaders have decided in view of Gov. Hughes's recommendation that it should be passed, and they are going to put it through if quick time.

The measure was introduced by Assemblyman Prentice on January 9 and since then it has been slumbering in the Assembly Judiciary Committee's pigeonholes having been made there safe for a hearing. A majority of the committee are opposed to it, but they will yield to the Governor's wishes.

Chinese Jade

Special prices on 24K pure gold, set with Chinese Jade, the work of Chinese goldsmiths.

24K Mandarin Ring $28.

24K Chinese Lucky Ring, $10.50.

24K Flower Design Ring, $10.

S. Hordlinger & Sons Jewelers

Established 1869

323 So. Spring St.

WELCHOR

AN ARROW

CLUPECO SHRUNK QUARTER SIZE COLLAR

25 cents each; two for 25 cents

CLUETT, PEABODY & CO.

Makers of Classic and Romeick Shirts

Ex. 315—PHONES—Ex. 315

DIAMOND COAL CO.

235 WEST THIRD STREET

RELIEF FOR FAMINE.

WASHINGTON, Feb. 28.—The American National Red Cross forwarded by cable to China today $65,000 for the relief of the famine sufferers of that country. The entire remittance was remitted today from Dr. Louis Klopsch, editor and proprietor of the Christian Herald. The needs of the Chinese are set out in the following cable dispatch to the Christian Herald, New York, from the editors of the North China News:

"The distribution of relief to famine sufferers by the missionary committee with quarters at Chinkiang, is proceeding smoothly. It is realized, however, as only a drop in the ocean of need. The area of the affected district is enlarging as winter advances and destitution is longer drawn out. Daily the number of deaths is increasing, and in the interior are thousands of deaths that will never be reported.

"Authorities are sending many refugees back to the localities whence they came, promising individual relief. The trouble is so few have homes to which they can return, floods having destroyed houses as well as crops. Isolated riots are reported, but all are unimportant."

By an explosion of dynamite yesterday Rev. J. B. Little, his father, his wife and baby were killed and two children of the family were fatally injured at Carmi, Ill. Little, who was a Baptist minister, had the dynamite in his house, expecting to use the explosive in blowing out stumps. How the dynamite happened to be exploded is not known. The residence was destroyed.

FOOD POISONS

90 Per cent. of All Diseases the Result of Undigested Putrefying Foods.

Men of affairs, women of society and children with active brains are too often sedentary in their habits, giving little time to exercise. To this evil is added that of high and irregular living—as a result, the stomach cannot stand the demands made upon it. The abused and overtaxed stomach does not properly do the work of digestion, food taken in ferments and the poison permeates the whole system. The body loses in weight and becomes a prey for the attack of whatever disease it may encounter.

Did it ever occur to you how busy that stomach of yours is? It only holds three pints, but in one year you force it to take in 2400 pounds of material, digest it and prepare it for assimilation into the blood. No wonder it rebels when overworked. We crowd it with steaks and pastry, irritate its juices with spices and acids, and expect the stomach to do its work. It can't do it.

All over the inner layer of the stomach are glands which secrete the juices necessary to digestion. The entrance of food into the stomach is the signal for these glands to do their work. The more the food, and the more indigestible, the greater the demand upon them and upon the muscles of the wall adjoining.

Think of the tons of high-seasoned games, sweetmeats and appetizers crammed into this little four-ounce mill, and then wonder, if you will, why you are dizzy or nauseated or constipated. Don't blame your stomach or curse your fate that you should be born so unfortunate. Blame yourself and apply the remedy.

First, get a small package of Stuart's Dyspepsia Tablets, taking one after each meal and at bed time. They are not a medicine, but a digestive. Your stomach is worn out and needs help, not medicine. Stuart's Dyspepsia Tablets will do the work that the stomach fails to do. There's enough power in one grain of Stuart's Dyspepsia Tablets to digest 3000 grains of ordinary food, so you needn't fear that anything you eat will remain in your stomach undigested.

Stuart's Dyspepsia Tablets will rout the poison because they remove the cause—food fermentation. They are nature's own cure for dyspepsia. The host of troubles dyspepsia is father of cannot be numbered, for a healthy stomach is the source of all health.

Sieze your opportunity before worse conditions confront you. Send today for a free trial package of Stuart's Dyspepsia Tablets. They will bring your stomach relief. F. A. Stuart Co., 150 Stuart Bldg., Marshall, Mich. The regular size for sale at your druggist's.

Bargains

RIBBON REMNANTS 11c
For the whole piece, that means; and some of the pieces are 2½ yards long; all widths, all colors, and ever so many kinds. 15c to 25c values today, 11c the remnant; aisle 1.

25c MALINE BOWS AT 10c
A whole yard of good quality of maline, put up into pretty, becoming bows; plain and color combines. The maline formerly sold at 25c yard; today, buy the bows at 10c each; aisle 1.

VEILING REMNANTS.
Friday half price. Face veiling in fancy effects and all colors of chiffon; lengths of from ¾ to 2 yards. Friday out they go, bargains at half price; aisle 1.

VALENCIENNES LACE 25c BOLT
It's a fine German valenciennes, 1 inch wide, in many beautiful patterns; just the lace you want for summer dress and cont trimmings. Today, bargain, 25c bolt, as long as they last; aisle 1.

BOTH PHONES EXCHANGE 337

The Broadway Department Store

BROADWAY, COR. FOURTH, LOS ANGELES. ARTHUR LETTS, PROPRIETOR

BARGAINS

HERE'S THE GREAT FRIDAY LIST YOU'VE BEEN WAITING FOR

BARGAIN-FRIDAY NO. 373

Will be a great shopping day at The Broadway Department Store. Every department is under high pressure to make record selling for this first day of March.

Friday We Cut

25c SCISSORS TO 10c
3 inch size, nicely finished, extra quality; the kind that will cut when you want them to. Buy them today.

ODDS AND ENDS OF BELTS AT 15c
Including some that have sold at 50c and 75c; silk belts, leather belts, all sizes in the lot, but not in each kind. A Friday bargain, aisle 3, as long as they last, 15c.

50c HANDBAGS 25c
Genuine leather handbags in walrus grain finish, nicely lined and fitted with coin purse; black only. Aisle 4 today, 25c.

Outing Flannel 5c yd

For Friday, Light grounds with pink, blue and red stripes and checks. A Friday opportunity; third floor, 5c yard.

14 BARGAIN ITEMS FROM THE NEW SILK, DRESS GOODS AND LINING SECTIONS

We want you to become thoroughly acquainted with the bigness and betterness of this new dress material department. We're enthusiastic over it—scores of customers have been, too. There's so much to see and choose from.

Almost an infinite variety, and the beauty of the new spring weaves is at its height here. And we're demonstrating Broadway price leadership in the way we're limiting profits. We're putting out exceptional values every day. Some extra exceptional ones for today.

29c BEIGE SUITING 19c.
Three shades of gray, shadow plaid and snowflake effect. Today, in the Annex, 19c.

98c GLORIA SILK 59c
Just four pieces—gray, red, brown and green; 44 inches wide. In the Annex today, 59c yard.

$1.25 BATISTE 89c
Shadow-checked batiste, 44 inches wide; green, blue, tan, gray, red and cadet; in the Annex, 89c yard.

98c SUITINGS AT 79c
45 inches wide, in brown, blue, castor and green. In the Annex today, 79c yard.

NEW PLAIDS AT 59c
Pretty spring colors, plaids and stripes; 42 inches wide, a 69c value; today in the Annex 59c.

$1.48 BLACK MOHAIR AT 98c
54-inch wide fine black, small shadow plaid effect. While it lasts, Friday, 98c yard. Annex.

CREAM BEDFORD CORD 19c
Just ten pieces of it; yard wide, today in the Annex, 19c yard.

89c CREAM SERGE 75c
Fine French and surah serge, 44 inches wide. Today in the Annex, 75c yard.

58c SATIN SERGE 39c
It's a good lining; black, blue and brown. It's a fine value in the Annex, 39c.

19c GLASS CLOTH 15c
Just five pieces in black only, today 15c in Annex.

CANVAS AT 5c YARD.
Regular 15c value. Just ten pieces—gray and tan only. Today, in the Annex, 5c yard.

LINING REMNANTS HALF PRICE.
25c values at .....12½c yard

ALL-SILK TAFFETA 58c
In all colors and black and white. Today in the Annex.

A Big Lot of White Lawn Waists

60c

A price to make a Friday stir. Choose from waists with hemstitched tucked fronts; some with embroidery fronts with tucks on each side; all sizes, 60c. Second floor.

Some Blue and Gray Chambrays at 75c

Those dandy negligee effects for house and outing wear, with turn-down collar and pocket; short sleeves; turn-up cuffs. $1.00 values at 75c.

15c Box Paper 9c

It's a small size box of very good paper and envelopes. It's a left-over lot, good 15c value. A bargain for Friday, 9c a box, aisle 5.

EMPRESS GOLD PAINT 15c BOX—It's a regular 25c value; mixed for use; special for Friday, 15c box.

SCRAP BOOKS 32c — Extra large size; they'll hold a large number of clippings; 50c values at 32c. Today, aisle 5.

25c BATH-O-SWEET 15c
A perfumed luxury, for the bath.

SUB-POST CARDS 5c — Views of Los Angeles and Southern California and Arizona. 64 all told. 5c instead of 10c.

FRENCH LINEN PAPER 22c BOX—It's a fine fabric finish. 2½ quires and 50 envelopes, 35c value Friday 22c box.

TURK'S ISLAND SEA SALT
Large package 8c, Friday.

15c SOAPS AT 10c BOX
Three cakes to the box; different kinds; Doris violet, Crab-apple bouquet, Forestry club bouquet, and others, Aisle 4.

WIND-UP SALE of THE SEASON

TODAY, SATURDAY, MONDAY

The old saying is that "March comes in like a lamb and goes out like a lion." But we're going to reverse the order of things—and start off March like a lion.

This will be your last opportunity to buy high class clothing at practically your own prices. Immediately following this sale we will feature our new spring stock—a large portion of which is now here. In points of qualties, varieties, styles and rightness of prices the spring display will be the finest in the city.

Spring Overcoats 20% Off

A rather radical move, but we're bound to make this sale of the greatest importance to you. Our new spring overcoats are all included—at a uniform reduction of 20% from regular prices. This includes covert top coats, silk or serge lined; black Chesterfield dress overcoats 42 to 46 inches long; oxford gray overcoats, etc.

Good Time To Buy Trousers

$2.50 Trousers now $1.95
$3.00 Trousers now $2.40
$3.50 Trousers now $2.80
$4.00 Trousers now $3.20
$5.00 Trousers now $3.95
$6.00 Trousers now $4.80
$6.50 Trousers now $5.20
$7.50 Trousers now $5.95
$8.50 Trousers now $6.80

Mens' and Youths' Suits $10

They're regular $15 to $20 values. Come in single and double breasted styles. We stand back of every suit with a guarantee of satisfaction. The styles are right—the tailoring is faultless. It's a chance to save $5 to $10 on a suit. Don't let it pass.

Suits Worth to $30 For $16.65

A final chance to buy very high-class men's and youths' single and double breasted suits at $16.65. These suits are made by the best wholesale tailors in America, in choice, selected patterns and all wool materials. There is a big range of patterns to select from. The regular prices are $22.50, $25.00, $27.50 and $30.00. Sizes for extra stout men and extra tall men are included. Your choice, $16.65.

Men's Underwear Reduced

50c Underwear now 35c
75c Underwear now 55c
$1.00 Underwear now 70c
$1.25 Underwear now 95c
$1.50 Underwear now $1.10
$2.00 Underwear now $1.60
$2.50 Underwear now $1.95
$3.00 Underwear now $2.40

Harris & Frank (INC.)
LEADING CLOTHIERS
337-341 South Spring Street

This is the Powder that's "Best for the Teeth."

I GROW HAIR

I Stop Hair Falling,
Cure all Scalp Diseases, Prevent Baldness and Premature Grayness.
—I Take No Doubtful Cases, and positively and permanently cure all I do take.
I Furnish Out of Town people home treatment. (Write today.) Stamp for Question Blank.
I Will Forfeit $500 for a Scalp Disease or a BALD HEAD I cannot cure, providing the Scalp still shows fine Hair to prove the Roots or Capillary Glands are not dead.
PROF. GEO. A. GARLOW
The world's most celebrated and only successful Specialist on Hair and Scalp Diseases. Consultation free.
Hours—8 to 5.
425-6 Citizens' National Bank Bldg., Third and Main Streets.

Out of Town Customers
Order Your Wines and Liquors by MAIL.
OLD PLANTATION DISTILLING CO.
109 S. Broadway, Los Angeles

Apricot Brandy
$1 FULL QUART
Star Wine and Grocery Co.
815 West Fifth St. Bet. Broadway and Hill
Phones Main 2785. Home 1659
Prompt Delivery. No Bar.

Newest Spring Tailored Suits
QUALITY HIGHEST
$17.50---$20.00.
The Paris Cloak & Suit House
252 South Broadway.

Exclusive, High-Grade Millinery and Millinery Novelties
MarvelMillinery
241-243 S. Broadway

The Handsomest Clothing Store in Town
SCOTT BROS.
425-427 S. Spring St.

Brock & Kanaga's DIAMOND 8 BROADWAY & 4TH ST

Exclusive Agency
Globe-Wernicke Elastic Bookcase
California Furniture Co., Broadway, 639-645

The most economical place in the city to buy good furniture.
H. ARNOLD FURNITURE CO.,
648-650 S. Main

For Meats
Sanitary—Germproof—
Officially inspected,
Ring up both phones.
SOUTHWESTERN PACKING CO.

Ocean Steamships
North-German Lloyd
Fast Express Service
PLYMOUTH—CHERBOURG—BREMEN
Kronprinz.Feb.26, 6 AM Kaiser. Apr. 2, 10 AM
Kaiser. March 5, 10 AM K. Wm. II. Apr. 9, 1 PM
K. Wm. II. Mar. 12, 5:30 AM Kronprinz. Apr. 23, noon
Kronprinz. Mar. 26, 1 PM Kaiser. May 7, 10 AM
Twin-Screw Passenger Service
BREMEN DIRECT AT 10 A.M.
Trave .....Feb. 28 Brandenburg .....Mar. 14
Main .....Feb. 21 Chemnitz .....Mar. 19
Weimar .....Mar. 2 Trave .....Mar. 29
Rhein .....Mar. 7 Oldenburg .....Mar. 28
Mediterranean Service
GIBRALTAR—NAPLES—GENOA, AT 11 A.M.
K. Albert.....Feb. 22 K. Luise.....March 23
*Friedrich.....March 2 K. Albert.....April 6
F. Irene.....March 9 Friedrich.....April 13
*Neckar.....March 16 F. Irene.....April 20
*Omits Genoa.
From Bremen Piers, 3d and 4th Sts., Hoboken.
NORTH GERMAN LLOYD TRAVELERS' CHECKS GOOD ALL OVER THE WORLD.
OELRICHS & CO., NO. 5 BROADWAY, NEW. ROBERT CAPELLE, 734 VAN NESS AVE., SAN FRANCISCO, CAL.

Los Angeles Agency for all Steamship Lines and Thos. Cook & Son.
HUGH B. RICE & CO.
604 S. Main St., Los Angeles
Phones: Main 252. A 4044.

SPORTING PAGE.

NEW YORK MEN REACH TOWN.

Sixteen Giant Ball Players Are With Us.

Bunch Looks Like the Real Umpire Baiters.

May Begin Work This Morning at Chutes Park.

Tired and dusty from their long trip across the continent, sixteen members of the New York National ball team arrived here last night, and in all probability will begin their spring practice this morning at Chutes Park. Mike Donlin, Frank Bowerman and Mullen were left behind at Chicago, owing to a dispute over salary, but from all accounts will not be missed.

Those in the party are Pitcher George Wiltse and wife, Center Fielder Cy Seymour and wife, Secretary Fred Knowles and wife, Catchers Roger Bresnahan and Mat Fitzgerald, Pitchers Christy and Hank Mathewson, Luther Taylor, Joe McGinnity, Cecil Ferguson and Leon Ames; First Baseman Dan McGann, Infielders Sam Strang, Tom Corcoran and John Hannifan, and Outfielders Frank Burke and George Brown, and Trainer Harry Tuthill. Third Baseman Devlin, Center Fielder Shannon and Manager Graw have been here for weeks.

In addition to these players there were Mark Roth of the New York Globe, "Bill" Edgren of the World, and Sam Crane of the Journal.

Every one in the party is in fine shape, barring the fatigue of riding on the cars for three or four days, and are naturally glad to get to their journey's end. There was no sickness on the trip, no accidents, and only a delay of two hours between here and Chicago.

By the way, this New York bunch looks like a package of butchers, for they are big and husky. What they couldn't do to an umpire or a lot of them, wouldn't be worth the trouble of thinking about, and any one of them appears able to bite a bulldog. It is small wonder they stood the trip well, for when you look at them you think they could bear up under anything but the loss of a meal.

They will probably be out for practice this morning at the Chutes grounds, but will not do very much until the car soreness is worked out of them. It is understood they will practice in this city for at least two weeks, and then may go north to San Francisco, playing Santa Barbara and San José en route.

BASEBALL TRADES.

HIGHLANDERS GET RICKEY.

[BY THE ASSOCIATED PRESS—P.M.]

NEW YORK, Feb. 28.—Manager Clark Griffith of the New York baseball club of the American League, carried out a deal with the St. Louis club yesterday by which Infielder Joe Yeager is traded to St. Louis for Branch Rickey, a young catcher, who did excellent work for St. Louis last season.

President John T. Brush of the New York National League baseball club, announced yesterday that Danny Shea, obtained from the St. Louis Nationals, has sent in his signed contract and will report to Manager McGraw at Los Angeles this week.

NEARING FINALS IN BASKETBALL.

PRESBYTERIAN GIRLS AFTER PRESIDENT'S CUP.

Occidental Students Hold Track Rally to Boost Spirits for Polytechnic High School Meet Next Saturday and Other Contests to Follow Later in the Season.

In the girls' basketball tournament series at Occidental, the first-year team defeated the third-year five, yesterday afternoon, and won the championship of the academy, by a score of 7 to 3.

The game between the freshmen and seniors for the championship of the college was not played yesterday, but was postponed until next Tuesday. It is likely that the senior-junior game, which was won by the upper class, will be played over again, as the juniors claim that one of the senior players was not a member of the class, and therefore not qualified to play. The winner of the college championship will meet the first-year team next Thursday for first honors of the institution and the president's cup.

The game yesterday afternoon was well played throughout, although the first-year girls were superior to their opponents in all departments. At the end of the first half the third-year team was on the short end of a 4 to 2 score. The fives played hard during the second half. The first-year score was increased by three points, but the third-year team was unable to add to its tallies.

Zola Stewart was the star of the game, and saved many goals from being thrown by her splendid defensive work. Florence Wilson played the best game for the third-year team, and scored the only field goal for her side. Yesterday's line-up:

First Year.		Third Year.
Helen Brooks	forward	Florence Wilson
Lettie Lawrence	forward	Fern Gordon
Lois Caskey	center	Marjorie Lowe
Zola Stewart	guard	Charlotte Donaldson
Louise Boal	guard	Mary Noyes

Leath of halves, 15m; goals from the field—Helen Brooks, 2; Miss Lawrence, 1; Florence Wilson, 1. Goals from fouls—Miss Lawrence, 1; Miss Gordon, 1; referee, Fairy Means; umpire, Vera Brooke.

STUDENTS' RALLY.

Occidental held a big track rally yesterday noon, and the Presbyterians are going to make a strenuous effort to make good in the remaining meets of the season. President Baer and William Edwards, '00, were the principal speakers, and made a special plea for the second and third place men to get out and work hard.

The Presbyterians will meet Polytechnic High School, Saturday afternoon, on Occidental campus, and from the fact that the High School boys made a better showing against U.S.C. than did Occidental, the contest will be hard fought throughout.

Capt. Bird is rapidly rounding into form, after being laid up for two weeks, and he will run the 440-yard dash and relay race in the Polytechnic meet. Harry Hodge, who has been out of practice for several days, will compete also, although he will not enter more than two events.

Occidental has taken on a new lease of life since the meet with the Methodists, and the Presbyterians are full of determination to make the best possible showing against Pomona one week from tomorrow.

The Athletic Park at Occidental presents a busy scene every afternoon. In addition to the black-and-gold athletes, Los Angeles High School track team is practicing on the oval, and visiting track men from various parts of the country frequent the place to secure exercise.

Mike Donlin.

J. B. Mullen

Frank Bowerman.

RECALCITRANT GIANTS.
New York ball players who refuse to accept salaries offered.

"FOUR HUNDRED" IN DOG SOCIETY.

BENCH SHOW ENTRIES INCLUDE BEST SPECIMENS.

Anfield Model Said to Be the Best Collie in the World—Exhibitors After Championship Honors for Their Dogs—Patronesses Chosen from Society Circles.

Nearly 400 dogs are entered in the bench show to be given by the Southwestern Kennel Club this week. More than seventy collies and about fifty Boston terriers are included. Entry on English setters is without precedent, there being more than twenty. Pointers have held their average increase leading the English setters by one or two dogs. Twenty-six bull terriers are entered, 17 bull dogs, 16 Irish setters, 22 fox terriers and 15 Irish terriers. There are to be seven or eight teams of collies to compete; and there is to be a class of about thirty collies in the ring at one time.

Champion Anfield Model is entered for specials only and will contest with the local entry for several cups that he is eligible for. Anfield Model is quite what his name implies, and is born full of quality. For true collie expression he is without a compeer. A grand dog, he carries an enormous straight coat of the very best quality, and is a splendid mover. As a sire, he is marvelous, upward of eighty of his progeny being big winners, crowned by those eminent specimens, Champion Parbold Prunella, one of the best collie show bitches that ever entered a show ring, lately purchased at a long price by J. P. Morgan of New York, and Champion Parbold Peacock, Champion Southport Summit, and numerous other winners of championships in England.

Another famous collie that will be shown with the Valverde string is the famous stud, Southport Philosopher, but on this occasion he will not compete, but like Model will be shown for specials only.

In the winners' class there are four championship points to be gained and this is what most of the fanciers are after, as they wish to gain the title of champions for their dogs. The local exhibitors will go after it strong.

Arthur Letts is importing a new tri-color, which, although only fourteen months old, has taken several first prizes in England, and the cup for the best dog of any breed in the show at Halifax, England. He and Mr. Ellery's new American bred dog, Valverde Alexander, are expected to be the contestants for final honors in th winkers' class, but there may be some surprises, as several of the other exhibitors have been strengthening their kennels.

Patronesses for the show are: Mrs. Alfred Solano, Mrs. Adna R. Chaffee, Mrs. E. F. C. Klokke, Mrs. Jaro von Schmidt, Mrs. E. J. Marshall of Los Angeles; Mrs. Fred Wilcox, Miss Rovina Blossom and Mrs. John Cravens of Pasadena.

PONY RACING ENTRIES.

Opening Games and Races to Be Held Saturday by Coronado Country Club.

[BY DIRECT WIRE TO THE TIMES.]

SAN DIEGO, Feb. 28.—[Exclusive Dispatch.] The grounds of the Coronado Country Club are being put in first-class condition for the opening game of the pony polo tournament, Saturday, when the Army team of Monterey and the Los Angeles team will play.

All of the 125 ponies to compete in the meet and races will arrive by tomorrow evening. The largest gathering of pony-polo enthusiasts ever assembled on the Pacific Coast is expected.

The officers and entries for the pony races, next Thursday and Saturday, are: E. J. Boeseke—Solo Wildrose, Freakman, Blue Knot; W. E. Pedley—Lady Rucker, Carlotta; Rudolph Spreckels—Shorty Brown; S. Ana Nomen—Uletma, Wonderful, Sweet Sigh; C. W. Clarke—Mary Aileen; Ethel C. Midlove—Bas Blanco; E. J. Carolan—Montera, Peggy Williams; R. L. Bettner—Mignonette; F. McMahon—Rusticate.

Six races are scheduled for each day, the A. B. Spreckels challenge-cup race being due for the last day. The cup must be won three times by the owner. The race will be for one and one-fourth miles.

Game Is Forfeited.

ORANGE, Feb. 28.—The girls' basketball team of the Orange High School was awarded a game by default in the Orange County League series, from the Huntington Beach High School. The contest was to have been played Saturday.

Cricket Play.

The local cricket players will meet next week to arrange for the organization of four teams in this city. When these teams are selected it is proposed to get up games with the clubs in Oceanside, Riverside and Santa Barbara. The cricket enthusiasts declare this will be a great year for the game in Southern California.

STANFORD RACING SHELL WILL ARRIVE TODAY.

Coach Dan Murphy, and Stanford boathouse.

STANFORD UNIVERSITY, Feb. 28.—[Exclusive Dispatch.] It was learned today that the eight-oared shell ordered from Davy & Son of Cambridge will arrive in San Francisco Friday. It will be brought to the campus at once and practice in it will begin on the lake. It was shipped by way of the Isthmus of Panama and is coming to San Francisco on the steamship Arizona.

CHAMPION ANFIELD MODEL, claimed to be the best Scotch collie in the world—View of right shoulder markings.

ASCOT RACING GOOD.

Jump Race Goes Through Without an Accident and Winner Is Long Shot Brennus.

The first steeplechase that the Ascot sports have seen for some weeks, went through yesterday without a mishap and was won by the long shot Brennus at 8 to 1. He was never in trouble and after jumping the Christmas trees cleanly all the way, won in a trot by ten lengths from the 10 to 1 horse Indian II., the favorite Lecimo being a bad third. Another "good thing" to win was old Freesias at 7 to 1 in the Brooks course event. Three favorites won and the sports broke very nicely on the day. John Brink's good horse Tartan won the free handicap easily from the favorite W. H. Carey, running the mile and one-quarter in 2:06½. Results:

Steeplechase, short course: Brennus, 122 (McBride,) 8 to 1, won; Indian II., 130 (Lonergan,) 10 to 1, second; Decimo, 140 (O'Connor,) 4 to 5, third. Time, 3:00. Vincedo and Thaddeus also ran. Dr. Logan scratched.

Futurity course: Fustian, 119 (Preston,) 9 to 5, won; Money Muss, 119 (Harris,) 5 to 2, second; Nun's Veiling, 113 (Knapp,) 20 to 1, third. Time, 1:10. Sly Ben, Mintla, Ellin King, Little Gregg, Tim Hurst and Interlude also ran. Lydia Wrousseman, Mohur, Veritas, Vincit, Avalon, Willie Gregg and Vandola scratched.

Brooks course: Freesias, 104 (Grand,) 7 to 1, won; Capable, 108 (Harris,) 20 to 1, second; Jack Little, 116 (Bullman,) 9 to 2, third. Time, 2:05. Jack Adams, Markle, Avontsilus, Hi Caul Cap, Col. Bronston, Adonis, Rostof and Angelene also ran.

Mile and one-quarter: Tartan, 109 (Harris,) 5 to 2, won; W. H. Carey, 122 (McGarity,) 8 to 5, second; Los Angeleno, 106 (Ross,) 6 to 1, third. Time, 2:06½. Ormonde's Right, J. C. Clem, Reservation and Woodthorpe also ran. Chimney Sweep and Jack Little scratched.

Three furlongs: Turnaway, 110 (Kunz,) 7 to 10, won; Connie M. M., 110 (Preston,) 6 to 1, second; Tallen, 110 (Knapp,) 8 to 1, third. Time, 0:36¼. Vivian May, Lnola, Inspector Bird, Billowy, Saucy M. and Ann Garrick also ran. Waterbelle scratched.

Seven furlongs: The Roustabout, 113, (McDaniel,) 2 to 5, won; Winsome Ways, 91 (Preston,) 20 to 1, second; Search Me, 107 (Raditke,) 8 to 1, third. Time, 1:23. Bauble, Henry Waite, Chancellor Walworth, Elizabeth F. and Susannah also ran.

RACING AT OAKLAND.

LONG SHOTS IN FRONT.

[BY THE ASSOCIATED PRESS—P.M.]

SAN FRANCISCO, Feb. 28.—A number of close-priced horses failed to make good at Emeryville today. Galmoore at 10 to 1, got a nice start in the first event, and brought home the purse. Ismalian, at 7 to 1, took the third race, and Nobonassar, at 30 to 1, got the show. In the fifth race, Golden Rule, the favorite, faded away before Judge, at 6 to 1, who made a game and successful effort to head the procession.

Four furlongs, selling: Galmoore, 112 (C. Williams,) 10 to 1, won; Huskin, 112 (Rettig,) 9 to 1, second; Rustler, 107 (Musgrave,) 150 to 1, third. Time 0:49 3-5. Irish Mike, Chenowee, Gin Hee, Leonardsdale, Brookleaf, Zoe Young, Bathmont and Lillia also ran.

Mile and an eighth, selling: Lady Fashion, 105 (Scoville,) 12 to 1, won; Potrero Grande, 102 (Hunter,) 10 to 1, second; Ink, 110 (Sandy,) 11 to 5, third: time 1:58 1-5. Kenova, Daniel C., Reality, Chestnut, Modicum, The Only Way, Galic and Cantoons also ran.

Mile and a sixth: Ismalian, 105 (McIntyre,) 6 to 1, won; Bonar, 107 (Graham,) 9 to 5, second; Nabonassar, 110 (Borel,) 30 to 1, third. Time 1:57 1-5. Vincentine, The Missourian, Briarthorpe, Prickels, Rough Rider, Bearskin, Busy Bee and Last Knight also ran.

Mile, selling: Andrew Mack, 112 (Koerner,) even, won; Lucian, 109 (Graham,) 16 to 1, second; Black Prince, 112 (Kelly,) 25 to 1, third; time 1:44. Orchan, Elevation, Rolla and Florence Fonso also ran.

Futurity course, selling: Judge, 127 (Davis,) 6 to 1, won; Aaron J., 129 (Rettig,) 2 to 1, second; Hersian, 127 (Sandy,) 13 to 1, third; time 1:12 4-5. Dr. Scharff, Golden Rule, Titus II, Bell Reed, Follow Me, Paddy Lynch and Sharp Boy also ran.

Six and a half furlongs: Malitah, 107 (Koerner,) 15 to 1, won; Johnny Lyons, 112 (Hayes,) 15 to 1, second; Triumphant, 112 (Scoville,) 6 to 1, third; time 1:23 1-5. Gemmell, Louise Fitzgibbon, Furze and Burning Bush also ran.

New Orleans Card.

NEW ORLEANS, Feb. 28.—Fair Grounds results:

Four furlongs: Brawney Lad won, Prince Bowling second, Bensand third; time, 0:50.

Five furlongs selling: Good Player won, Major Carpenter second, Ever Near third; time, 1:04.

Four furlongs: Gresham won, Lattice second, Coincident third; time, 0:50 2-5.

Mile and a quarter selling: Grace Larsen won, Gamester second, Fonduluca third; time, 2:12 2-5.

Five furlongs selling: Duessa won, Margaret M. second, Mollie Donohue third; time, 1:04 1-5.

Six furlongs: Fanastic won, Grey George second, Bitter Miss third; time, 1:17.

Mile and a quarter selling: Etta M. won, Little Elkin second, Horseradish third; time, 2:13 4-5.

Contains no Opium or other harmful drug.

Chamberlain's Cough Remedy

Cures Colds, Croup and Whooping Cough

$4

A New Blucher

A graceful new model for Spring wear. Patent Colt vamp; high Cuban heel; hand-stitched. Handsome, serviceable. Perfect fitting, comfortable. All sizes.

Innes Shoe Co.

258 S. Broadway. 231 W. Third

GAMBLERS IN HARD LUCK.

[BY DIRECT WIRE TO THE TIMES.]

MEMPHIS (Tenn.) Feb. 28.—[Exclusive Dispatch.] For the first time in fifteen years proprietors of the local hand-book and pool rooms situated across the river from this city, were forced to an afternoon of idleness today.

The recently enacted Foust law prevented anything resembling a bet on horse racing, whether held in or out of this State. The signing of the Amis bill by the Acting Governor of Arkansas caused the closing of the pool rooms across the river, usually reached by boats.

Coat Shirts

On and off like a jacket.

Blessings on the man who first thought it out.

The days of the old-style garment are numbered, for no man who has once worn a coat shirt will care to go back to the over-your-head nuisance. Right now, today, if you can get to a Silverwood store, is the best time to select some new styles for spring wear. Best shirts, best styles, best patterns, made under our personal specifications.

Oxfords, cheviots, madras, penangs, soisette, silks for this season—$1 to $5.

The Silverwood Stores

221 SOUTH SPRING STREET BROADWAY AND SIXTH

Also Bakersfield and Long Beach.

GUS HARTMAN KNOCKED OUT.

'Frisco Malcontent's Fight Bill Is Dead.

Senate Refuses to Pass Boxing Legislation.

Game May Flourish for Two Years Yet.

[BY DIRECT WIRE TO THE TIMES.]

SACRAMENTO, Feb. 28.—[Exclusive Dispatch.] Senator Gus Hartman of San Francisco, much-heralded champion of the Anti-Prize-Fight Bill, stepped jauntily into the ring at 11:50 o'clock this morning, ready for the bout for his bill that has been in a state of suspended animation since the opening of the session, nearly two months ago.

It was all over in a jiffy. They carried the Senator out on a shutter.

"I done the business I could," he gasped feebly when he came to.

The vote was 24 against, and only 11 for the bill that aimed to send the pugs out of the State.

There were thirty-five Senators in the chamber when Hartman called his bill for final passage.

"They said I didn't intend to press this bill," said Hartman, squaring off in his corner. Not being a man of many words he only added that he hoped every one would vote for his bill. Senator Wolfe of San Francisco opposed the measure.

"There is no demand for this bill in any portion of the State," said Wolfe. "In San Francisco all classes patronize boxing contests. Why, in Los Angeles, last December, the distinguished Senator Hartman accompanied me to the pavilion there, where we witnessed the O'Brien-Burns contest. There never was such a crowd of men in one pavilion before. The streets were almost impassable. I never saw a more orderly gathering. The only confusion was caused by the mass of people that clamored for admission, not an improper word was used.

"No necessity exists for putting on the statutes a law that will keep a large portion of our population from enjoying a clean sport. Enough safeguards are provided in the existing laws. Why should we drive this sport into Nevada or some equally boring State, when it can be conducted in a fair manner here?"

"Public opinion in Los Angeles is in favor of the sport as it is conducted," put in Senator McCartney of that city. "There is no criticism of the game nor of the man who runs it."

"Well, I'm in favor of the right kind of fights," retorted Hartman, who had gained his second wind, "but there is a fight trust in San Francisco and I want to break it up. They are not fair. Fights are decided several days before they are pulled off. The last Britt-Gans fight was a fake. They do not have square fights in San Francisco. They are a lot of bunco and shell game grafters. I want to cut it out for two years and teach them a lesson."

Then the Senators voted and it was all off with Gus and the anti-pug bill.

LEWIS BEATS PERRY.

CHICAGOAN BREAKS THUMB.

[BY DIRECT WIRE TO THE TIMES.]

PUEBLO (Colo.) Feb. 28.—[Exclusive Dispatch.] After Jim Perry of Chicago had fought four rounds with his right thumb broken, his seconds threw up the sponge early in the sixth round of what was scheduled to be a twenty-round bout with Harry Lewis, tonight.

As a result of the injury, Perry only played to stay as long as possible, and while he took a great deal of punishment, he covered up and kept Lewis from getting in the sleep-producing punch.

Mike Twin Sullivan was present, and announced that he was rematched with Lewis, and all that remained to be settled was a battle ground.

BALL PLAYERS NEEDED.

ALASKA CIRCUIT SHORT.

[BY DIRECT WIRE TO THE TIMES.]

SEATTLE, Feb. 28.—[Exclusive Dispatch.] Late mail from the North brings many inquiries regarding players for the Alaskan baseball teams. Among the Alaskan towns who will use semi-professional players during the coming championship season are Juneau, Douglas City, Skagway, White Horse and Fairbanks. Splendid salaries are to be paid, but long jumps make it impossible to play daily. The season will open on the Queen's birthday in May and teams will play as regularly as possible thereafter, the big tournament being held at Skagway, July 4, and the second ending at Juneau on Labor Day with all big teams competing. Juneau won the championship last season.

Hot Springs Results.

HOT SPRINGS (Ark.) Feb. 28.—Oaklawn results:

First race, three and a half furlongs: Boll Weevil won, Spunky second, Rifle Range third; time, 0:44 2-5.

Mile and seventy yards: Flip won, King Leopold second, J. N. Dunne third; time, 1:44 4-5.

Five and a half furlongs selling: Quintilla won, Dulsura second, Ballad third; time, 1:10 2-5.

Six furlongs, handicap: Mike Sutton won, Merrick second, Calabash third; time, 1:15 2-5.

Mile and seventy yards: J. P. Mayberry won, Jack Lory second, Viperine third; time, 1:43 3-5.

Six furlongs: Adesso won, Shenandoah second, Rustling Silk third; time, 1:16 2-5.

RUMFORD

The Wholesome

Baking Powder

Strictly Pure and of the Highest Grade.

LAST CALL

This is your last chance to buy stock at $1 a share and share in the big profits that are going to be made by the Delaware & Lackawanna Steel Company, with a plant at Oxford, N. J., which controls a new process for making steel that reduces the cost exactly one-fifth over the methods now employed by other similar companies operating in the United States, and other countries for that matter.

Competent steel men, and old-time investors, say there is positively no limit whatever to the amount of dividends this company should pay the stockholders with such an extremely low capitalization of $200,000. As further evidence that the investing public appreciates its opportunity to get in on an enterprise with such extremely promising prospects, we have sold more than 30,000 shares of this stock in and around Los Angeles within the last 30 days and they have all been paid for in cash.

When we first took up the sale of these steel securities, we had only 4000 shares to sell. We disposed of these so readily that the company responded to our telegraph for more stock with an additional allotment of 30,000 shares, but with no particular length of time in which to sell them. We now have a trifle over 4000 of the last allotment left for sale at $1 each, but they will all have to be disposed of by March 1. On that date, or as near it as the company can now tell, the first wheel will be turned in the big foundry, and a day or two thereafter one of the big $20,000 steel converters will be at work making steel for which there is an ever increasing demand.

Have you ever bought stock of a company that was going to build a plant, or that was going to do this, or that, or something else, before the company paid dividends? Didn't you wait and wait, and maybe you are waiting yet, for the completion of the plant and the payment of dividends?

If you are tired of waiting, tired of living on promises, and want to get in on a substantial steel enterprise, the products for which there is a demand the world over, this is your chance.

The Delaware & Lackawanna Steel Company is composed of men who do things—men who haven't the time to sit around and make promises about what they are going to do, but who do things and let their friends or pleased stockholders tell about what they have done. When they get through with one thing they start on another. It might be truthfully said that not one minute's time has been lost by the officers and directors of this steel company from the time it was incorporated up until now, when the plant is almost ready for operation.

An immense foundry, machine shops, etc., situated on 4 1-3 acres of land, has been acquired at Oxford, N. J., only 71 miles from New York City and about 1-4 mile from some of the biggest iron mines in the world. Immediately thereafter, the contract was let, and a big force of men went immediately to work of preparing the plant for occupancy. Two immense $20,000 steel converters were ordered built. One of them has already been completed and is now installed in the company's plant ready for operation. The other will follow the first within a few days.

If you want in on something good, something quick, and something that is sure to be a money-earner from the start, this is your chance. We will continue to take orders of from 25 to 1000 shares to the extent of our remaining allotment of this stock up until the evening of March 1. After that date there will be no more for sale, at least not through our firm, at any price. If you are enabled to get any at all it will be through some private individual, who will undoubtedly ask a big bonus for the stock of a steel company that is at that date earning money.

Remember, now, this evening, March 1, is the last date on which you can buy this stock, and if you want in on this steel company you will have to wire, mail or bring your order in before tonight.

C. P. BOWERS & CO.

"The Firm Without a Failure."

STOCKS AND BONDS

218 Mason Building Home Phone F4441

FOURTH AND BROADWAY

Automobiles

WAYNE

Touring Cars and Runabouts

16 to 60 horse power, $800 to $3650.

E. Jr. BENNETT AUTOMOBILE COMPANY

.. General Agents 1203-05 So. Main ..

No sand too deep. No hill too steep.

JACKSON

24 H.P. 5 lamps $1250
Shaft drive $1450
4 cylinder $2250
Immediate deliveries. Let us demonstrate.
A. W. GUMP AUTOMOBILE CO.,
1118-1120 S. Main St.

Franklin

Motor Cars

(4-cylinder, air cooled.)

R. C. HAMLIN

Agent for Southern California.

Home 2842; South 800. 1906 S. Main Street.

Reo Motor Cars

LEON T. SHETTLER

633 South Grand Ave.

Sunset Ex. 633. Home Ex. 167.

Pierce-Racine

4-Cylinder, 40 H. P. Touring Car

$2750 Equipped

1048 So. Main Street

The Mason

MOTOR CAR

STRONGEST AND FASTEST 2 CYLINDER CAR IN AMERICA

Lord Motor Car Co., State Agts., 1044 S. Main Street, Los Angeles.

PREMIER

24 H. P.—$2400.

5-Passenger Touring Car.

W. COSBY 1042 S. MAIN STREET

Dolson and Mora

MOTOR CARS

J. F. McNaughton

Southern California Agent

1126 South Main Street

1907 Model

RAMBLERS

In Stock

W. K. Cowan, 832 South Broadway, Los Angeles, Cal.

WHITE GARAGE

Hartford—Pope—Tribune

White Steam Car

712 South Broadway

H. D. RYUS, Mgr. Phone Ex. 795.

National

4 and 6 cylinder Runabouts and Touring Cars. Call and see them.

National Auto Co., 957 S. Main St.

OLDSMOBILES

Palace Touring Car, Gentleman's Roadster, Two-Cycle Car, Runabout. All in stock.

H. O. HARRISON CO.

1207-1209 S. Main

Tourist

Sun Gaylord Co.

OUR FACTORY IS OPEN FOR YOUR INSPECTION. Come and see us make them. Cor. Main & 10th Streets.

AUTO VEHICLE COMPANY.

1907 Mitchell

4 Cyl. 18 H.P. Runabout—$1150
4 Cyl. 30 H.P. Touring Car....$1550
6 Cyl. 35 H.P. Touring Car....$2150
880-886a Los Angeles St.

OPEN

Swelldom

521 South Broadway.

DARRACQ
DE LUXE
ST. LOUIS
QUEEN
OVERLAND

PACIFIC AUTOMOBILE CO.
1028-1030 South Main Street

The Maxwell

"Perfectly simple and simply perfect."

MAXWELL, BRISCOE, WILCOX CO., Western Distributing Agents.

Phone Broadway 4049. Home 5557.

1211-1213 South Main.

Close Margin Prices

Our Everlasting Song

C. H. Baker

TWO STORES

451 S. Broadway. 239 S. Spring St.

Cadillac Motor Cars

AGENT

Lee Motor Car Co.

1218-20 So. Main

POPE-TOLEDO
PACKARD
THOMAS
STEVENS-DURYEA
BUICK

Western Motor Car Company

415 South Hill Street.

FRIDAY, MAR

BAREFOO
IS BR

Thief Who
Residences
Real Estat
One Hundre

"FAIR DE

J. G.
REAL EST

FIRST STAIRS
of ANGELE

SOME of the crimes
mitted by the bar
burglar, to all of wh
has confessed.

June 3, 1906—F. K. An
No. 161 South Hewitt
night burglary, watch sto

L. Cohen, No. 604 Eas
street, 4 a.m., $10 and
jewelry stolen.

August 29—Harry Tho
No. 641 Kohler street, bet
and 4 a.m., glasses a
stolen. Watch and glass
covered by the police.

September 9—Thomas St
No. 319 Crocker street, be
9 and 10 a.m., entere
kitchen window, two wa
and money stolen.

November 4—C. I. Acr
Pasadena, watch stolen.

December 1—Harry Cook
731 South Los Angeles stre
tered at 10 p.m. Watch,
knives and rings stolen, a
$800 diamond. Booty reco
by police.

December 11—A. C. M
No. 443½ Gladys avenue,
tered house by side wi
about 2 a.m. Watch, purse
money recovered.

The thief known throughout
as the "barefooted burglar," w
been operating for many mont
who has many times eluded
lice just when they expected
him, has been captured. He h
lessed to more than 100 bur
and even that large number p
does not represent the total
crimes committed by him.

The prisoner's name is J. G.
nor. He is a negro, and has be
gaged in the real estate busin
No. 415½ South Spring street,
his business as a double adv
to him in his criminal operati
gave him some standing in th
munity, which served to avert
cion, and it also gave him opp
tles to inspect residences, e
him to make plans of the hou
intended to rob.

It was through the recovery
mer Fire Chief Thomas Strohm's
from a pawnshop several day
that the police secured clews
led to the capture. When conf
with a record of his crimes last
Fleenor confessed to many
some of which had never bee
ported to the police.

Conducting a legitimate real
office during the day and bro
into houses at night was the
gramme carried out for the pas
years by Fleenor. His clev
many times saved him from d
ery, and his daring many time
vented his capture, but almost
his life more than once. Flee
a Chicago crook and probabl
most clever burglar who has w
on the Pacific Coast in a numb
years.

As nearly as the police were
to ascertain in their hurried
view last night with Fleenor, he
to Los Angeles about two years
Being a well-educated man and
assuming a peculiarly sharp intelle
a negro relating to business tra
tions along the line of comm
deals, he at once recognized the
portunity open in the real estate
Soon after Fleenor opened his
on South Spring street, he had
lished and was connected with
real estate agencies.

HOW HE WORKED.

For many weeks Fleenor worked
tigently establishing his business

TROUBLE B
FOR

TROUBLE is brewing between the
versity of Southern California and
mona College over the scheduled
meet of Saturday. Pomona has pr
two of the U.S.C. entries, and the M
dists are preparing to bring counter c
if the congregational objections are pr

Manager Smith of Pomona and Ma
Clark of U.S.C. held a conference a
Hollenbeck last night and today each
present the athletic situation to his
spective faculty committee for consi
tion and action. Manager Smith ha
Manager Clark a formal letter sent fr
U.S.C. authorities by Pomona, and
Clark was unable to state the positi
U.S.C. accurately until the Athletic
mittee took action, he outlined the
difficulties involved, with the help of C
Holmes, who was present.

It is understood that Pomona pr
two of the U.S.C. men, and further
stands that the Methodists failed to li
to the provisions of the conference a
ment which provides that the faculty
of entries must be sent to the rival s
ten days before the scheduled meet,
that all protests must be made five
The 9th meet.

erred in [illegible] that Pomona
Congregational list [illegible] the U.S.C. list
Monday and that the U.S.C. list
Tuesday. Pomona also claims that
faculty failed to certify the school
clone by each man on the list. U.S.
fowers that she will not permit other
e question her honor in qualifying
ten. The faculty is alleged to have

BAREFOOTED BURGLAR IS BEHIND THE BARS.

Thief Who Has Robbed Scores of Residences Proves to Be a Negro Real Estate Dealer—Confesses to One Hundred Crimes.

"FAIR DEALING, FIRST, LAST AND ALWAYS"

MAIN 1060 HOME A9509 — MAIN 9021 HOME 70130

J. G. FLEENOR & CO.
REAL ESTATE AND BUSINESS CHANCES

MAIN OFFICE 415½ S. SPRING ST. SUITE 12-14 — BRANCH OFFICE 412½ S. MAIN ST. SUITE 12

FIRST STAIRS SOUTH of ANGELES HOTEL — LOS ANGELES, CAL.

REPRESENTING OVER FIFTY OFFICES. YOU ONLY NEED TO TELL US WHAT YOU WANT OR, WHAT YOU HAVE

SOME of the crimes committed by the barefooted burglar, to all of which he has confessed.

June 4, 1906—E. K. Ankerton, No. 18 South Hewitt street, night burglary, watch stolen.

L. Cohen, No. 606 East First street, 4 a.m., $10 and small jewelry stolen.

August 29—Harry Thompson, No. 641 Kohler street, between 1 and 4 a.m., glasses and $7 stolen. Watch and glasses recovered by the police.

September 9—Thomas Strohm, No. 319 Crocker street, between 9 and 10 a.m., entered by kitchen window, two watches and money stolen.

November 4—C. I. Acree of Pasadena, watch stolen.

December 1—Harry Cook, No. 731 South Los Angeles street entered at 10 p.m. Watch, silver knives and rings stolen, also a $600 diamond. Booty recovered by police.

December 11—A. C. Martin, No. 443½ Gladys avenue, entered house by side window about 3 a.m. Watch, purse and money recovered.

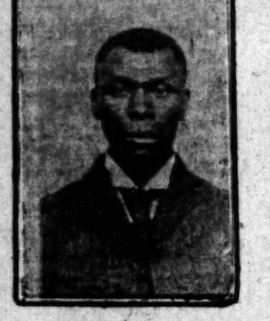

J. G. FLEENOR, confessed barefoot burglar guilty of over a hundred crimes, and the card with which he managed to get into many houses, and escape when discovered.

The thief known throughout the city as the "barefooted burglar," who has been operating for many months, and who has many times eluded the police just when they expected to take him, has been captured. He has confessed to more than 100 burglaries, and even that large number probably does not represent the total of such crimes committed by him.

The prisoner's name is J. G. Fleenor. He is a negro, and has been engaged in the real estate business at No. 415½ South Spring street, using his business as a double advantage to him in his criminal operations. It gave him some standing in the community, which served to avert suspicion, and it also gave him opportunities to inspect residences, enabling him to make plans of the houses he intended to rob.

It was through the recovery of former Fire Chief Thomas Strohm's watch from a pawnshop several days ago that the police secured clews which led to the capture. When confronted with a record of his crimes last night Fleenor confessed to many crimes, some of which had never been reported to the police.

Conducting a legitimate real estate office during the day and breaking into houses at night was the programme carried out for the past two years by Fleenor. His cleverness many times saved him from discovery, and his daring many times prevented his capture, but almost cost his life more than once. Fleenor is a Chicago crook, and probably the most clever burglar who has worked on the Pacific Coast in a number of years.

As nearly as the police were able to ascertain in their hurried interview last night with Fleenor, he came to Los Angeles about two years ago. Being a well-educated man and possessing a peculiarly sharp intellect for a negro relating to business transactions along the line of commercial deals, he at once recognized the opportunity open in the real estate line. Soon after Fleenor opened his office on South Spring street, he had established and was connected with fifty real estate agencies.

HOW HE WORKED.

For many weeks Fleenor worked diligently establishing his business—laying the foundation to the most elaborate scheme for robbery that has ever come to notice of the police. With a business reputation considered in no way mean by men in the same line of business, Fleenor set to work laying plans for the looting of residences in every part of the city, and had he adhered strictly to his rules he would still be at large.

On the pretext of listing property, Fleenor gained access to many homes, which he afterward robbed. Once within a house he could mark the exits, note the floor plan, and, in fact, gain in a few moments a more accurate idea of the residence and its occupants than the ordinary professional burglar could after spending a week watching the house from the outside.

Many of the places listed by Fleenor in his real estate books were not intended for robbery. Those marked to be looted were put down in another journal. There a secret word code was used by Fleenor. The location of the house, what valuables it was likely to contain, the size, plan, and, in fact, all notes of value to a robber, were accurately kept.

Nor was that all. Fleenor entered the amount and description of the booty in the book after robbing the houses. At a moment's glance Fleenor is able to answer any question concerning his crimes, and can tell all details of them.

FIGHT WITH STROHM.

Between 9 and 10 o'clock on the night of September 9 last, a "barefooted" burglar entered the home of Thomas Strohm, No. 319 Crocker street. The former fire chief was seated upon the front porch and heard a peculiar noise upstairs. He ascended to the second floor and leisurely walked into a front bedroom. At that moment a light was lighted, and Strohm saw Fleenor.

A fierce struggle ensued, in which Fleenor escaped with much booty, among which was the watch that was to prove the means of his undoing. The commotion caused by the escape of the barefooted negro burglar aroused the neighborhood. Shots were fired at the fleeing figure of the robber and a posse hunted him for many hours, but he vanished.

Negro after negro was arrested but in every case the police were foiled, as the suspects were able to prove their innocence. Much effort was placed upon that particular case, because Strohm saw the robber and would be able to identify him.

However, the Strohm robbery was not the first. Some months prior Fleenor had begun to operate. He continued to loot house after house. More descriptions of him were secured, but it now appears that Fleenor succeeded in changing his appearance so that it foiled the police. Most of the descriptions were very inaccurate and served to mislead the police.

One of the rules of the "barefooted" robber was to "plant" or store away his loot. In safety vaults, in his room and in his office Fleenor kept the stolen valuables. His real estate deals brought in more than the amount of money he used, so that he did not need to dispose of any of the stolen property.

Believing that sufficient time had elapsed since the Strohm robbery, Fleenor took the watch to a pawnshop and secured a loan on it. A few days later the police noticed the number of Strohm's watch on the pawnshop files.

HOW THEY GOT HIM.

During the time intervening Detectives Boyd and Jones had worked unceasingly on the case of the "barefooted" burglar. Their spare time had been devoted almost entirely to the case. With the clew at the pawnshop the officers began to trace the robbery back to Fleenor. Sufficient evidence against the negro real estate man was secured by February 23 to warrant his arrest on a charge of suspicion.

Until Strohm identified the thief, the prisoner refused to make any statement to the police. Then he acknowledged that he had committed that robbery. For the past four days Fleenor has been sweated until he made a clean breast of the whole scheme.

Eight burglaries in detail were traced to Fleenor last night. Through his "journal of crime" he was able to tell the officers about the cases. Over a hundred other crimes Fleenor said had been committed by him.

In his office at No. 415½ South Spring street the greater portion of the loot was stored. Almost as much was found by the police in Fleenor's branch office at No. 412½ South Main street, in the Golden State Hotel. There Fleenor had a suite of rooms, one an office, the remainder his private apartments.

Fleenor is about 30 years old, over six feet tall, very black and dresses in the latest styles, although modestly. His conversation is highly entertaining and shows his education. Fleenor says he is a Chicago man.

The police say that Fleenor is the burglar who entered the home of Patrolman W. W. Glen and was nearly shot by the officer, but managed to escape.

Late last night the police gave out the statement that Fleenor may be wanted in other cities. They have reason to believe that he has operated elsewhere on the Pacific Coast and also in many large cities in the East.

TROUBLE BREWING FOR TRACK MEET.

TROUBLE is brewing between the University of Southern California and Pomona College over the scheduled track meet of Saturday. Pomona has protested two of the U.S.C. entries, and the Methodists are preparing to bring counter charges if the congregational objections are pressed.

Manager Smith of Pomona and Manager Clark of U.S.C. held a conference at the Hollenbeck last night and today each will present the athletic situation to his respective faculty committee for consideration and action. Manager Smith handed Manager Clark a formal letter sent to the U.S.C. authorities by Pomona, and while Clark was unable to state the position of U.S.C. accurately until the Athletic Committee took action, he outlined the possibilities involved, with the help of Coach Hughes, who was present.

It is understood that Pomona protests two of the U.S.C. men, and further contends that the Methodists failed to live up to the provisions of the conference agreement which provides that the faculty list of entries must be sent to the rival school twenty days before the scheduled meet, and that all protests must be made five days before the meet.

It is further learned that Pomona also protested one of the U.S.C. men on the faculty list on Tuesday, on the ground that U.S.C. failed to certify to the school work hereby listed to certify to the school work done by each man on the list. U.S.C. asserts that she will not permit other schools to question her honor in qualifying track men, but the faculty is alleged to have gone over the list of entries carefully and refused to include any who were ineligible. U.S.C. says she expects Pomona to presume that U.S.C. made a true statement on her honor.

Parsons was not entered on the list by U.S.C., although she now claims that he may be eligible technically, as he has made up his deficient studies and passed his examinations successfully. He was not entered, it is claimed, in order to conform to the spirit of the sport.

Pomona may have a case somewhat similar. McKee was ineligible to contest in the track meet last Saturday, and the basketball game on Monday, and so the faculty list submitted to U.S.C. does not contain his name, but the entry list sent down for the programmes does, it is said. As a matter of fact, McKee again is eligible, it is said, because he has made up his work and passed the examinations, as has Parsons, and if Pomona insists on McKee taking part, U.S.C. will insist on Parsons entering.

Parsons runs in the sprints for U.S.C., and McKee is a crack quarter and relay man for Pomona. Each would stand a chance of taking ten points for his college, and it makes little difference if they take part in the meet or not, so far as the final result is concerned.

Pomona demands that U.S.C. shows cause why the men protested be allowed to take part in the meet. On the other hand, U.S.C. claims this is only a dual meet, and that the agreement signed was effective last year, the agreement signed was effective last year, and that no agreement has been signed this year.

MIKE SULLIVAN TO MEET LEWIS

MANAGER M'CAREY MAY STAGE THE BIG BATTLE.

Boys Want to Go Twenty Rounds and Ask for Chance Here—All-Star Boys Working Hard for Battles to Be Contested Next Friday. All in Good Shape.

Mike (Twin) Sullivan and Harry Lewis may meet in Los Angeles as the star attraction in the next card after that of March 8, which probably will be about March 19, or possibly March 15. The boys were matched yesterday at Salt Lake City and are open to bids for the battle.

Lewis and Sullivan should put up a corking good battle. They fought in Denver a short time ago and Lewis took the decision in ten rounds, although Sullivan and his friends claim that he was robbed. The unsatisfactory ending of the battle calls for another match, and both boys are willing. Manager McCarey has communicated with the men and is now dickering on terms.

The boxers to appear in the all-star card next Friday night are working hard for the series of battles. Long Beach and the local pavilion are the training quarters of most of the boys. There was a big delegation at the pavilion yesterday afternoon.

Kid Dalton and Eddie Menney are working together and sparred four very fast rounds. Dalton forgot himself several times and struck out hard at the smaller Menney when stung by the swift-shooting left jabs to the face sent in with great regularity by Eddie.

Frank Kelley has both boys in hand, and today will begin work on Kid Solomon, who expects to train every afternoon from now on.

Montana Kid also is working out and is fast as lightning on his feet and in dodging tactics. He sparred two fast rounds with Leonard Lauder, not attempting to hit the ex-Councilman's son but allowing him to lead as fast as he wanted with both hands. Lauder rarely touched a glove to Montana.

The Kid also took on Louie Lewis for two rounds. In the last, the boys warmed up and Montana sent a right cross to the jaw which put Lewis to the floor and sent him groggy. They eased up for the remainder of the round.

All the boys did considerable rope-skipping, shadow work and calisthenics. A crowd of nearly two hundred persons saw them work out. After the workout, all the men in active training took rub-downs. They expect to be "right" by the night of the fights.

FLASHES FROM WIRES.

A seat on the New York Stock Exchange was sold yesterday for $75,000.

The Idaho State Senate yesterday adopted the House joint resolution condemning the Federal government's forest reserve policy. The vote was 15 to 6.

The Nebraska Senate yesterday passed the House 2-cent Passenger Fare Bill, and the House agreed to the Senate amendment. The measure now goes to the Governor.

Violent anti-Masonic rioting occurred at Reims, France yesterday. Many persons were injured, and the police made 150 arrests.

The executive assembly at San Juan, P. R., yesterday adopted the bill providing for the abolishment of the death penalty, thus saving the lives of several persons who were waiting execution.

A man wearing the uniform of a dragon of a court tried to enter the palace last night, but a policeman on duty at the entrance stopped him and questioned him at length. Finally the man was arrested. He turned out to be a dangerous lunatic, a workman named William Heitmann, who came to Berlin from Hamburg, Prussia.

A deputation of Poles has gone from Posen, Poland, to Rome, bearing a petition to the Pope, to which 180,000 signatures are attached, begging him to support the endeavors of the Poles to obtain from the Prussian government the restoration in the schools of religious instruction in the Polish language.

It is officially announced at Berlin that two cases of the plague have occurred at Maunza, German East Africa, and also that one case was discovered on board a British steamer which arrived recently from Maunza. The colonial authorities are taking every possible precaution to prevent a spread of the pestilence.

The Kansas Senate, by a vote of 24 to 6, yesterday passed the Noftzger substitute for the Bower bill. This provides that railroads shall sell mileage books of 500 miles or more at the rate of 2 cents per mile. The regular passenger fare, where a mileage book is not used, remains at 3 cents per mile.

Contains no Opium or other harmful drug.

Chamberlain's Cough Remedy

Cures Colds, Croup and Whooping Cough

Bullock's
7th & Broadway
Either Phone Exchange 1500

The New Gowns and the New Millinery

On Dress Parade at the

Opening

Saturday Night, March 2
... 7:30 TO 10:00 O'CLOCK ...

No Goods Sold--Beautiful Souvenirs Free--Handsome Decorations--Excellent Music. No Cards--Everybody Invited

Some of the Attractions

THE KAMMERMEYER ORCHESTRA
THE LETTER CARRIERS' BAND
HALBERG'S ORCHESTRA
STAMM'S ORCHESTRA

Ethel Pearl Mitchell - - Solo Cornetist
Elizabeth Nella, The California Mocking Bird

Burkank's Famous Water Color Drawing
"THE ANGEL DELIVERING DANIEL"
Covering 200 Square Feet--Value $100,000

RAWSON'S DOG AND PONY CIRCUS
And Numerous Other Features

The REAL Spring Styles Are Ready

Alfred Benjamin & Co's. Incomparable Smart Clothes

Accept our heartiest welcome to drop in and examine the most extensive selection of fine attire ever assembled in Los Angeles. Occupying the honored place as chief purveyors to the better class of men, this store has gathered a wealth of Alfred Benjamin's choicest productions, which more than ever gives us the right to ask your patronage.

Not for twelve months will the advanced features of these Alfred Benjamin styles be duplicated in other makes of clothing.

In only one way can you enjoy the intense satisfaction of wearing the utmost limit of elegance in quality and appearance, and that is by selecting a Benjamin suit, acknowledged the highest achievement in masterful tailoring, swell fashions and nobby materials. Prices half what a tailor asks.

At Any Time Step in and Inspect Without Feeling That We Expect You to Purchase

James Smith & Co.

Exclusively High-Grade Clothing

137-139 SOUTH SPRING

The Bon Marché
LE SAGE BROS COMPANY
READY FOR BUSINESS
ABOUT 9TH 1st
430-434 SOUTH BROADWAY

Patronize Home Industry Trunks & Traveling Bags. Guaranteed to give good satisfaction if made at

G. U. Whitney's Trunk Factory
228 South Main Street

BARMELEE CO.
Full Line of Fine Silver Ware
BOHRMANN
436-444 So. Broadway

Labor Saving Office Appliances.
GRIMES-STASSFORTH STATIONERY CO.
232-234 S. Spring, Los Angeles

FRIDAY, MARCH 1

Classified Liners.

Times Classified Rates: The rate for inserting "Want" ads in The Daily Times is 1c per word for each insertion; in the Sunday issue 1¼c per word, each insertion; minimum charge 25c; except under following classifications, the rate for which is 10c per line, minimum charge 30 cents: "Lost and Found," "Personals," "Special Notices," and "Baths and Massage."

The Sunday circulation of The Times exceeds 70,000 copies, and more "liners" are regularly printed in its columns than in the five other Los Angeles newspapers combined.

"Liner" (classified) advertisements for Sunday insertion received over the counter or by telephone after 11 o'clock Saturday nights will be inserted under heading "Too Late to Classify."

Sunday real estate advertisements, to be classified properly, must be in The Times office before 10 o'clock Saturday nights. Rates, 1¼ cents per word.

Telephone your want advertisements. Ring up "The Times" any time of day or night and secure prompt and careful attention.

The Times cannot guarantee accuracy or assume responsibility for errors of any kind occurring in telephoned advertisements.

SPECIAL NOTICES—

THE ANNUAL STOCKHOLDERS' MEETING of the Anti-Friction Journal Box Co. will be held March 5, 1907, at 713 E. First st., Los Angeles City, Cal. This meeting is for the purpose of electing five directors, and such other business as may properly come before the stockholders; in accordance with the by-laws of this company. Los Angeles, Feb. 28, 1907. A. T. Garey, Secretary. 5

MOLLY FRANK M'DONALD, TRAINER OF champions; boxing instructor for East Side Athletic Club; boxing taught also; physical training; large gymnasium; baths, massage treatment. East Side Athletic Club, junction of Downey ave. and Mission Road. Officers of club, E. M. ALLISON, Pres.; Frank McDonald, Mgr.; F. W. Ward, Sec.

BLANCHARD HALL, FRIDAY, MARCH 1, 8 p.m., "Sweden;" a popular lecture on one of the most interesting countries in the world by B. R. BAUMGARDT, illustrated with 200 superb stereopticon views. A lecture of unrivaled beauty and historic interest. Tickets 25 cents.

DISSOLUTION OF PARTNERSHIP. This is to notify all parties that the partnership heretofore existing between A. V. Storer and B. W. Rogers at 624 W. 7th st. is hereby dissolved and that A. V. Storer will not be further held for any account now due or to be contracted. 1

HOUSE PAINTING, PAPERING, GLAZING; 36-inch burlaps, 12½c; 36-inch natural, 27½c; paper and border for 12-foot room, $1; best paint, $1.50; shingle stains, 75c; molding, 3c; opaque shades, 40c. WALTER, 627 S. Spring.

DEAFNESS RELIEVED— By the use of the Massacon or Acousticon instruments, exhibited for free trial at general agents, MARSHUTZ OPTICAL CO., 133 S. Spring. Catalogue mailed free.

NOTICE — THE PARTNERSHIP HERETOFORE, existing under the name of Dorsey-Dumas Realty Co., this day, Feb. 27, 1907 dissolved by mutual consent. Signed, ALLEN T. DORSEY, VERN DUMAS. 3

ALL PERSONS ARE WARNED AGAINST extending credit from Feb. 25, 1907 in my name to Mrs. Harvey Moore, as I will not be responsible for any debts contracted by her. HARVEY MOORE. 2

ANNUAL MEETING INDEPENDENT Church of Christ, will be held March 4th, at 8 o'clock p.m., Sunday-school rooms, church building, Figueroa st. LYMAN FARWELL, secretary. 4

CALIFORNIA STEAM CARPET CLEANING Works, cleans carpets, refitting, sewing and laying. 223 E. 4TH ST. Main 715, Home A8254.

FURNITURE REPAIRED, UPHOLSTERING; wicker furniture and refinishing a specialty. 1666 S. MAIN. Phones, Broadway 4582, B4387.

FIFTY MUSIC TEACHERS WANTED TO take pupils as part pay on piano. For particulars address P. O. BOX 1350, city.

PARASOL AND GLOVE MAKERS. Buy here at factory prices. Big assortment. 317 W. FOURTH ST. H. W. Hellman Bldg.

FEATHER PILLOWS, RENOVATED AT ACME FEATHER WORKS, 758 San Pedro. Phone Sunset Main 1166, Home 6041.

JOHN SLATER, CIRCLE TO NIGHT, PRIVATE readings today, 10 to 1, THE CHULA VISTA, 317 W. 3rd st. 1

DR. MAUD HOLLEY, VACUUM DEVELOPER, 245½ S. Spring, room 3. Phone 7340. 30

DR. MAUD HOLLEY, VACUUM DEVELOPER, 245½ S. Spring, room 3. Phone 7340. 5

RATE FOR ADS. UNDER THIS HEADING 10c per line; minimum charge 30c.

PERSONAL—
Business.

PERSONAL—PROF. SHELDON, THE GREATEST LIVING PSYCHIC, PALMIST AND SPIRITUALIST. Without asking a single question, without having any natural means of knowing who you are or for what you came, this strangely gifted man calls you by name, tells your mother's maiden name, tells you the names of friends, enemies or rivals, tells you what you came for, tells when you marry; in fact, everything. LOW FEE. PROF. SHELDON, THE WINDHAM, 109½ SOUTH BROADWAY. 2

PERSONAL— MRS. MASSON, the noted palmist of London, Eng., may be consulted at 322 S. SPRING ST. (Suite 17.) by those desiring careful, conscientious and reliable hand readings from one of the foremost palmists of the day. Investments, changes of business, losses and gains, lawsuits, deaths, marriages, separations, and, in fact, all that life holds for you is plainly written in your hand; it is simply a question of correct interpretation. HIGH-CLASS PATRONAGE SOLICITED.

PERSONAL — PROF. ALTHOUSE, CELEBRATED palmist and astrologer, acknowledged by the best intellects as the most remarkable reader of hands in this country; also casts complete horoscopes. Advice on all questions of life. His readings, scientific, absolutely correct, must in nowise be classed with those of other readers. With each hand also an astrological reading. High class patronage. Beware of unreliable readers. 305½ S. SPRING.

PERSONAL — THE WORLD'S GREATEST ASTRAL SEER AND PSYCHIC, MILBURN. He advises you with a power higher than human. He can bring sunshine and success into your life, telling you how to overcome enemies and obstacles; work guaranteed. PARLORS, 650 S. HILL. Hours 10 to 8 daily and Sundays. 2

PERSONAL—WANTED AN EFFICIENT AND experienced hotel manager for finest medical springs, health and pleasure resort on the Pacific Coast; climate ideal; patronized the entire year; manager of strong personality, able to draw and hold custom; must purchase interest in the corporation; property a great money maker. Address P. O. BOX 481, Oakland, Cal. 7

PERSONAL — MRS. PARKER, RELIABLE palmist and life reader, business, lawsuits, mineral locations described; speculations, love, travels, health; all affairs of life. 444 S. SPRING, room 12, 50c and $1.

PERSONAL—M. ELLA HARRIS & SON. The best and most reputable dermatologists in the West. We show results. See "the woman in the window." 319 W. THIRD.

PERSONAL—MRS. J. J. WHITNEY, BUSINESS SEERESS, LIFE READER. Messages from departed friends. 415½ SOUTH SPRING.

PERSONAL—JOHN SLATER, CIRCLE TO-night, not Friday; private readings today, 10 to 4. THE CHULA VISTA, 317 W. 3rd st. 28

PERSONAL—MME. ORA, PALMIST, LADIES 25c; gents 50c. 305½ S. SPRING, 2nd floor.

PERSONAL — ST. ELMO, LIFE READER, 406 W. SEVENTH. 2

WANTED—
Help, Male.

WANTED — A CARPENTER WHO WILL take his pay in paints at wholesale prices. Call 5930 after 7 p.m. 3

WANTED—A BOY WITH SOME EXPERIENCE to feed a job press. 219-221 SOUTH LOS ANGELES ST. 1

WANTED — FIRST-CLASS WASHER, ALSO man to iron shirts at 76 W. COLORADO ST., Pasadena. 7

WANTED — 2 STRONG BOYS, OVER 17, for shop work. PACIFIC STOVE CO., 700 N. Main st. 1

WANTED—BOY WITH WHEEL, 16 TO 18 years. REDONDO FLORAL CO., 246 S. Spring st. 1

WANTED — BRASS MUSICIANS, CIRCUS, long season. Inquire RAWSON, Chutes Park. 3

WANTED — BARBER, FIRST-CLASS, AT once; steady job. Write BOX 45, Calexico, Cal. 2

WANTED — EXPERIENCED FURNISHING goods salesman. Apply 215 W. FOURTH. 2

WANTED—BOYS 16 TO 20 YEARS OF AGE. FINNEY & BOYLE CO., 2025 Palmetto st. 1

WANTED—
Help, Male.

WANTED— HUMMEL BROS. & CO., EMPLOYMENT AGENTS. Established 1891. A strictly first-class, reliable agency. All kinds of help promptly furnished. Satisfaction guaranteed. 116 AND 118 E. SECOND STREET. Between Main and Los Angeles streets. Largest and best-equipped offices on the Pacific Coast.

WANTED—EXPERIENCED SHOE SALESMEN. Apply this morning to LE SAGE BROS., 433 S. Broadway. 1

WANTED— CROWLEY. HOME 2322, 114 E. 2ND ST. MAIN 2973.
SPECIALS.
Timekeeper .... $60 month and fd.
Camp cook ..... R. R. Co....$75 mo. and fd.
Camp cook ..... R. R. Co....$60 mo. and fd.
Cook ....Small hotel ......$50 month
Camp cook .....Small outfit.......$50 month
Dishwasher, ...$30 mo., board and room
Second cook ... Lunch counter...$45 mo. & fd.
3 cooks .... Lunch counter ....$35 mo. & fd.
Blacksmith .... R. R. Co.......$3.50 day
4 ranch hands ....$30 month and found
BORAX SMITH RAILROAD.
TODAY ....WE ....SHIP.
Blacksmith ....$3.50 day
25 men ......Surfacing gang ......$2.25 day
25 teamsters ......$2.25 day
LAS VEGAS.
TODAY ....WE ....SHIP.
Camp cook ......$60 month
50 Italians ......Free fare ....$2.25 day
50 Slavonians ......Free fare......$2.25 day
See ......OFFICE ......LIST. 1

WANTED—SALESMAN, ONE THOROUGHLY EXPERIENCED IN SELLING WASH GOODS, NONE BUT A COMPETENT PERSON WITH GOOD EXPERIENCE NEED APPLY TO THE MANAGER AFTER 9:30 A.M. VILLE DE PARIS, 317 S. BROADWAY. 1

WANTED— JAPAN A. B. C. EMPLOYMENT AGENCY, Oldest and Largest Agency in the city. 802 SOUTH OLIVE ST. Phone Main 1947, Home F3718. We furnish all kinds of first-class help promptly, with responsibility. House cleaning department. 5

WANTED— HANSEN EMPLOYMENT AGENCY, 204 E. Second st. Phones A4562, Main 782. Ranch hands, $35 month; ranch hands, drive 2-horse team, $52 month; milkers, $40 month; machinists, 35c hour; laundry marker, $40 month and found; washer, $40 month, waiters, $32.50 and found; also $10 week; 15 or 20 Jap pick and shovel men; cooks, $50, $60 and $80 month; dishwashers, $8 week; all kinds of positions, work for everybody, new orders constantly. 1

WANTED—A YOUNG MAN AS ASSISTANT TO PARCEL WRAPPER IN FIRST CLASS DRY GOODS STORE, NONE BUT A THOROUGHLY EXPERIENCED PERSON NEED APPLY TO MANAGER AFTER 9 A.M. VILLE DE PARIS, 317 S. BROADWAY. 1

WANTED—JAPANESE PACIFIC EMPLOYMENT BUREAU, Largest and most popular agency. 631 W. Sixth st., Los Angeles, Cal. House-cleaning department. Window-cleaning department. 'Phones—Home F1078, Main 1714. General labor contractors. Every department insures responsibility. 5

WANTED— JAPANESE EMPLOYMENT BUREAU, GEORGE SUMI, PROPRIETOR. Phone Main 1145, Home F6723. 646 S. WALL ST. 12

WANTED — EXPERIENCED SALESMAN, familiar with industrial insurance or correspondence schools preferred, to represent a real estate proposition as an income savings investment; salary and commission to the right party. See MR. PHILLIPS, with GOLDEN STATE REALTY CO., 610 S. Spring st.

WANTED — HIGH-GRADE MAN OF strong personality, education and brains, full of enthusiasm and a hard worker, as outside representative; position made vacant by promotion; experience unnecessary, but must have ability to command at least $50 weekly after training. Call between 2 and 4. 429 E. FIFTH. 1

WANTED—A. A. RUSH, RUSH, TERRIFIC shortage of railway mail clerks; young men needed at once to prepare for examinations, March 21st.; LIFE POSITIONS, BIG SALARIES; see me without delay. MR. SMALL, 307 Douglas Bldg., daily 9 to 6; Tuesday, Thursday and Saturday evenings, 7:30 to 9. 2

WANTED—FOR U. S. ARMY, ABLE BODIED unmarried men, between ages of 21 and 35, citizens of United States, of good character and temperate habits, who can speak, read and write English. For information apply to RECRUITING OFFICER, 115½ N. Main st., Los Angeles, Cal.

WANTED — SALESMEN WHO ARE EXPERIENCED in the retail lines of hardware, furniture, carpets, clothing, dry goods, etc., and office men with experience and reliability, we can aid to remunerative positions in California and Arizona. Established 1895. 626 BRYSON BLDG. 1

WANTED — MAN BETWEEN 25 AND 45 as guard and attendant in safe deposit vault; must be honest, courteous and intelligent and in good health; salary $60; do not reply unless able to furnish best local references and absolute proof of good character. Address R, box 84, TIMES OFFICE. 3

WANTED — COMPETENT, RELIABLE man for position in office of large company; must be good, rapid penman, wide awake and willing to work; married man preferred; answer in own handwriting, stating age, experience and salary expected. Address L, box 87, TIMES OFFICE. 1

WANTED — RED CROSS EMPLOYMENT AGENCY, 134 E. SECOND ST. Main 8830. A7650. We respectfully solicit all your orders for male and female help, others speak highly of our methods, why not place your future orders with us? 5

WANTED—SALESMAN, ONE THOROUGHLY EXPERIENCED IN SELLING WASH GOODS. NONE BUT A COMPETENT PERSON WITH GOOD EXPERIENCE NEED APPLY TO THE MANAGER AFTER 9:30 A.M. VILLE DE PARIS, 317 S. BROADWAY. 28

WANTED— JAPANESE EMPLOYMENT AGENCY, 503 W. Sixth st. Home 5253, Main 5253. COOKS, WAITERS, PORTERS. Ranch hands, house and window cleaners. BY HOUR, DAY OR CONTRACT.

WANTED—TRUSTWORTHY MAN IN FINE paying reliable, cash business, who can invest $250 with services, this business will pay you $100 per month, clean agreeable work, experience not required. Call at 823 S. GRAND AVE. 1

WANTED—BRIGHT, ACTIVE YOUNG MAN to take charge of our branch office in this city; permanent position and good salary; must come well recommended and deposit a cash bond of $1000. Address R, box 157, TIMES OFFICE. 1

WANTED — ANY INTELLIGENT PERSON may earn $75 to $100 monthly corresponding for newspapers; sure, steady work; no canvassing; experience unnecessary; send for particulars. PRESS SYNDICATE, Lockport, N. Y.

WANTED—I MADE $50,000 IN 5 YEARS IN the mail order business, began with $5; any one can do the work in spare time at home; send for free booklet; tells how to get started. MANAGER, box 570, Lockport, N. Y.

WANTED — MAN ON SMALL FARM, 18 miles east of city, prefer farm hand just from East; good wages, good place; must be good man, with references. 202 WILCOX BLDG., before 12 o'clock today. 1

WANTED—JANITOR FOR LARGE FLAT building, all around man to clean, cut lawn, mend locks, etc., living-rooms for family if satisfactory, references, good wages. 10:30 to 12, 613 FAY BLDG. 3

WANTED—UNION LINOTYPE MACHINIST operator, 8 hours, $24 per week, must give references as to sobriety, speed and reliability. Address DAILY EVENING PAJARONIAN, Watsonville, Cal. 2

WANTED — AT ONCE, PARTY TO GO ON the road; experience unnecessary, but must be sober, salary $20 per week, $140 cash required; money secured. Address S, box 162, TIMES OFFICE. 1

WANTED—LIVE REAL ESTATE MAN, capable of listing and selling property, to such a good opening is offered by established firm; state terms wanted. Address R, box 26, TIMES OFFICE. 1

WANTED—COMPETENT BOOK-KEEPER and cashier, must have experience and come well recommended. Reply by letter only, to LOEB FLEISHMAN & CO., 210 Central ave., Los Angeles.

WANTED—JAPANESE HOTEL AND EMployment office. Tel. Bdway 4968, 441 E. 3rd. 1

WANTED — EXPERIENCED BAKER'S helper, $12 week. 2521 CENTRAL AVE. 1

WANTED—2 ALL-AROUND STABLEMEN at once. 414 E. NINTH ST. 1

WANTED — AN OFFICE BOY. APPLY 111 HENNE BLDG. 1

WANTED—A GARDENER AT 707 S. BOYLE AVE. 29

WANTED—
Help, Male.

WANTED — A BRIGHT BOY, ABOUT 15 years old, to work in a wholesale house; good opportunity to work up in a fine business. Inquire E. W. REYNOLDS COMPANY, 342 S. Broadway. 3

WANTED — METAL WORKERS IN COPPER and brass art metal goods and small wares; good pay and steady work. MISSION ART METAL CO., 131-133 S. Fremont ave. 2

WANTED — HARNESS MAKERS, COLLAR cutters, collar hand stitchers. Apply LOS ANGELES SADDLERY & FINDING CO., 219-227 N. Los Angeles st., Los Angeles, Cal.

WANTED — BOY OVER 18 FOR HEAD SHAKER; EXPERIENCED PREFERRED. APPLY THE WHITE STAR LAUNDRY AND SUPPLY CO., 568-570 STEPHENSON AVE. 2

WANTED—STRONG BOY ABOUT 16 TO learn the hardware business, must have wheel, salary $6 per week. Apply between 9 and 10 a.m., 527 S. BROADWAY. 2

WANTED — YOUNG MAN ASSISTANT book-keeper, salary $10 per week to begin. Apply COMPANY OF PUBLIC STENOGRAPHERS, 328 H. W. Hellman. 1

WANTED — FIFTY SCHOOLS BOYS WITH wheels, $2.50 per week and up; boys by week $6 and up. Apply all week, room 16, 244½ S. BROADWAY. 1

WANTED—FIRST CLASS YOUNG MAN stenographer for railway business. Apply COMPANY OF PUBLIC STENOGRAPHERS, 328 H. W. Hellman. 1

WANTED—2 WELL-APPEARING, EXPERIenced newspaper solicitors; good money to right party. Apply after 2 p.m., 406 SEVERANCE BLDG. 1

WANTED — SEVERAL UP-TO-DATE SOlicitors, salary and commission. Apply with reference, rooms 637 CHAMBER OF COMMERCE BLDG. 3

WANTED—AN EXPERIENCED SHIPPING clerk by wholesale electrical supply house. Salary $30 per week. Address R, box 163, TIMES OFFICE. 8

WANTED—PLANING MILL, BENCH MEN, cabinet makers, sash and door machine men and engineer. 410 BRYSON BLDG., Second and Spring. 2

WANTED — FIRST-CLASS SOLICITORS for big money making proposition; only first-class solicitors need apply ROOM 10, 323½ S. Spring st. 1

WANTED — FINE OPENING FOR COMPEtent, reliable collector, in finely fitted and located offices. Address P, box 60, TIMES OFFICE. 1

WANTED—ELDERLY, ACTIVE PHYSIcian, who would be suitable for office work with advertising sanitarium. 626 BRYSON BLDG. 2

WANTED—MAN ACQUAINTED WITH SIGN business to solicit and open shop with sign writer. Address R, box 199, TIMES OFFICE. 1

WANTED — ALL-AROUND PRINTER FOR country weekly; must be young and sober. Address NEWPORT NEWS, Newport Beach, Cal. 3

WANTED — 8 GOOD BRICK TEAMS TO haul brick, steady job. Call at main office, F. O. ENGSTRUM CO., E. Fifth and Colyton st. 3

WANTED—AN EXPERIENCED SALESMAN for California and Arizona. L. J. CLAYBURGH & CO., 1425 Bush st., San Francisco, Cal. 1

WANTED—INTELLIGENT BOY TO WORK in printing department. Apply immediately to UNION LITHOGRAPHIC CO., 526 S. Main st. 1

WANTED—BOY TO DO ERRANDS AND learn business; we have wheel. F. W. HOPKINS PRINTING CO., 226-8 Franklin st. 1

WANTED—EXPERIENCED MAN TO RUN Platen presses and cut paper. Apply 7:15 a.m., NEWITT ADV. CO., 314 W. First st. 1

WANTED—BOY ABOUT 16 YEARS OLD, living in this locality, to work in drug store. FRANK & CO., Washington and Central ave. 1

WANTED—STEADY MAN FOR OUTSIDE position in city, good opportunity for advancement. 425 CITIZENS BANK BLDG. 1

WANTED — SMALL BOY TO RUN ERrands; good opening, steady place. MISSION ART METAL CO., 131-133 S. Fremont ave. 2

WANTED—AI PRESS MAN, ONE WHO CAN make ready on job press, steady position. 318 WILSON BLDG., First and Spring. 1

WANTED—STRONG BOY TO CARRY TYPEwriters. THE LOS ANGELES TYPEWRITER EXCHANGE, 138 S. Broadway. 2

WANTED—FIRST-CLASS PAINTERS AT the BOUQUET SALOON, corner Los Angeles and Commercial sts., at 8 a.m. 1

WANTED — GORDON PRESS FEEDER, male or female. ECONOMY PRINTING HOUSE, 322 S. Los Angeles st. 1

WANTED — EXPERIENCED ORNAMENtal iron workers at once. BAILEY ORNAMENTAL IRON CO., 110 Ord st. 2

WANTED—YOUNG MAN TO LEARN HARness and saddling business; references required. 325 E. SEVENTH ST. 1

WANTED—STRONG DELIVERY BOY, WITH wheel; wages $6 per week. THE M'CLELLAN MFG. CO., 133 W. 5th st. 1

WANTED—A GOOD, EXPERIENCED GROcery and delivery clerk. Apply STERN & GOODMAN, Fullerton. 1

WANTED — ACTIVE YOUNG MAN TO learn bee keeping; give reference. Address P, box 62, TIMES OFFICE. 3

WANTED — OFFICE MAN, SALARY $100 per month; must have $2000. L. R. MYERS, 1001 Union Trust Bldg. 1

WANTED — YOUNG MAN TO PLAY CHARacters. Address MANAGER UNIQUE THEATER, Santa Barbara. 1

WANTED—BOY ABOUT 16 TO HELP IN office. Apply EXCELSIOR LAUNDRY, 424 S. Los Angeles. 1

WANTED—BOY WITH WHEEL TO DEliver paper route. Apply SPRENG, Times Office, or phone B2247. 1

WANTED — GOOD TAILORS, GOOD SALary paid. 118½ CENTER PLACE, between First and Second. 1

WANTED — ERRAND BOY, WITH WHEEL preferred. 118½ CENTER PLACE, between First and Second. 1

WANTED — A BOY WITH WHEEL TO run errands and work in store. Apply at 224 W. FOURTH ST. 1

WANTED — BOY FOR DELIVERING; NO wheel necessary. GLESS BOOK BINDING CO., 205 Boyd st. 2

WANTED — A DRY CLEANER AND HELPer. Call at once, ANGELUS DYE WORKS, 325 S. Spring. 1

WANTED — 2 BARBERS FOR SATURDAY, Sunday; 1 steady. Cor. FIRST, SPRING, under bank. 1

WANTED—TENOR SOLOIST FOR CHURCH choir. Apply at STUDIO, 325 Blanchard Bldg. 2

WANTED — GOOD BARBER, SATURDAY and Sunday, $5. 1502 W. PICO ST. 1

WANTED — FIRST-CLASS TAILORS ON coats. SCOTCH TAILORS, 330 S. Spring. 2

WANTED — GOOD LADIES' TAILOR. 204 MERCANTILE PLACE, room 35.

WANTED—BOY FOR TAILOR SHOP. 110 W. 2ND ST., room 5. 1

WANTED—
Help, Female.

WANTED — TWO EXPERIENCED HAND ironers. Address LA JOLLA STEAM LAUNDRY, La Jolla, Cal. 4

WANTED — 3 LADY SOLICITORS, SALARY and commission. Apply ROOM 637, Chamber of Commerce. 3

WANTED — GOOD SEWING GIRLS IN dressmaking shop. Call at 307 S. BROADWAY, room 27. 1

WANTED—3 EXPERIENCED WAITRESSES, $30, room and board. HOTEL HOLLYWOOD, Hollywood, Cal. 29

WANTED—PREFERABLY GERMAN GIRL, housework; good home. SCHLOESSER, Hollywood. E9250. 3

WANTED — FIRST-CLASS BUTTONHOLE maker. Apply BUFFALO WOOLEN CO., 242 S. Spring. 5

WANTED—YOUNG LADY TO PLAY CHARacters. Address MAN. UNIQUE THEATER, Santa Barbara. 1

WANTED—CHAMBERMAID FOR 27 ROOMS, Japanese rooming-house. Inquire at ROOM 8, 128 N. Main. 3

WANTED — A YOUNG SMART WAITRESS; none other need apply. 313 TEMPLE ST. Rex Cafe. 1

WANTED—25 WOMEN AT ONCE AT 215½ N. BROADWAY, $2 a day; $3 for material to work with. 1

WANTED — ASSISTANT IN LIGHT HOUSE work for small family. Apply 2686 WEST PICO, upstairs. 2

WANTED—FIRST CLASS TAILORESS ON coats, must be good button hole maker. 319 W. 3RD ST. 3

WANTED—A NURSE GIRL FOR LITTLE child. Phone B1893; WEST 1086. 1903 Harvard Blvd. 29

WANTED—A YOUNG LADY TO TAKE cash in small restaurant, $30 per month. 136 E. 2ND. 1

WANTED—GIRL, COOKING AND GENERal housework. 1121 LAKE ST. Phone 52393. 2

WANTED—WAITRESS, FULL TIME, $10; arm work. PACIFIC CAFE, San Pedro. 1

WANTED—GLOVE MAKERS. SOUTHERN CAL. GLOVE CO., 360S. Los Angeles st. 3

WANTED — GOLD-LEAF CUTTER. Address GOLD BEATER, 838 E. 33rd st. 5

WANTED — A GIRL TO DO COOKING AND general house work. Apply 1628 W. 24TH. 1

WANTED — EXPERIENCED HELP IN dressmaking. 835A S. OLIVE. 1

WANTED—GIRL FOR GENERAL HOUSEwork. Apply 210 W. 21ST. 1

WANTED—EXPERIENCED WAITRESS AT 900 S. GRAND AVE. 2

WANTED — AN EXPERIENCED COOK. Call 845 LAKE ST. 1

WANTED—
Help, Female.

WANTED—SMART, ENERGETIC WOMAN to sell guaranteed mining stocks, only those who can produce business and capable of earning $200 a month need apply. Call C. B. & CO., 702 Delta Bldg.

WANTED—LADIES WITH SPARE HOURS at home to make sofa pillow tops, copying designs, something new, for wholesale house, old established, instruction free; steady employment; pay $8 to $15 weekly. Call WOMAN'S NATIONAL ART EXCHANGE, 100 Temple Blk., north entrance on Temple st., junction of N. Spring and Main, north of Hamburger's. 2

WANTED—SCOTT EMPLOYMENT AGENCY, 206½ S. BROADWAY, Room 26. Home A7258. Chambermaid, $35 and room, must be experienced; good cook, $35 and $40; house maids, $30 and $35; nurse, $25; second girls, $25 and $30; and many others. 206½ S. BROADWAY. 1

WANTED — BUREAU OF SERVICE, PASadena, phones 745. Cook, $40; another, boarding-house, $40; 2 cooks, $35; child's nurse, $25; special nurse, sanatorium, $30; chambermaid, $25; waitresses, $25; nurse and housekeeper, $40; colored girl, family 2, $30; house girl, family 5, $40; house girls, $35; many others. 1

WANTED—EXPERIENCED GLOVE WOMan, one qualified as fitter, and capable of managing the department. In short, we want a thorough glove woman—one who knows how to handle fine trade. Apply by letter, Superintendent, THE BON MARCHE, 320 Laughlin Bldg., for personal interview. 1

WANTED — A FEW MORE LADIES AT once to make sofa pillow tops, copying designs at home FOR WHOLESALE HOUSE. Unlimited instructions free; teach latest improved method; permanent employment; pay $10 to $15 weekly. 221 MERCANTILE PLACE.

WANTED—WOMAN HOTEL COOK, WAITresses, dishwashers, chambermaids, housegirls, pantry women, laundry women, and all kinds of positions, the best agency in the city to get work. HANSEN EMPLOYMENT AGENCY, 204 E. Second st. 1

WANTED — FIRST-CLASS EXPERIENCED BODY IRONER ON COATS; MUST BE FAST WORKER; GOOD WAGES TO GOOD STEADY HAND. APPLY THE WHITE STAR LAUNDRY AND SUPPLY CO., 568-570 STEPHENSON AVE. 2

WANTED — INTELLIGENT, TACTFUL business woman to travel in California; (teacher preferred;) no soliciting; $40 month and expenses with extra commissions; state last employment; references. Address P, box 68, TIMES OFFICE. 1

WANTED — ANY INTELLIGENT PERSON may earn $75 to $100 monthly corresponding for newspapers; sure, steady work; no canvassing; experience unnecessary; send for particulars. PRESS SYNDICATE, Lockport, N. Y.

WANTED—COMPETENT DEMONSTRATOR familiar with face creams or hair goods, good talker and good appearance required; give experience and phone number. Address R, box 70, TIMES OFFICE. 2

WANTED—LADIES OF BUSINESS ABILITY, experienced along lines of health work to manage territory in every town. Splendid opportunity for advancement. Address R, box 73, TIMES OFFICE. 3

WANTED—BY A REAL ESTATE FIRM, well established and in a position to handle any kind of property, a lady who is capable of listing and selling real estate on commission. Address R, box 26, TIMES OFFICE. 1

WANTED — WOMAN OF STRONG PERsonality, education and intelligence for outside work; experience unnecessary; but must have ability to command at least $40 weekly after training. Call between 2 and 4. 429 E. FIFTH. 1

WANTED — LADIES TO MAKE SOFA PILlow tops in their homes for the oldest wholesale house in the west; permanent employment; good pay; unlimited instructions free. IDEAL ART CO., suite 19, 415½ S. Spring st. 2

WANTED—BRIGHT, CAPABLE YOUNG lady stenographer for responsible position, work light, must live at home, salary $10 per week. Apply COMPANY OF PUBLIC STENOGRAPHERS, 328 H. W. Hellman. 1

WANTED—EXPERIENCED SALESWOMEN in the retail lines and competent office women, we can aid to remunerative positions in California and Arizona. Established 1895. 626 BRYSON BLDG. 1

WANTED — PASTRY COOK, $12 A WEEK; 4 waitresses, cooks, $35 and $40; nurse girl, $25 and $30; second girl, $25 and $30. MRS. SULLIVAN, 629½ S. Broadway. F7352, Broadway 2507. 1

WANTED — A GOOD, EXPERIENCED nurse, not necessarily graduated, $25 per month; steady position. Address ESPERANZA SANATORIUM, Altadena. Home 451, Sunset Sub. 55. 1

WANTED — FINE OPENING FOR PUBLIC stenographer; must have her own typewriter; rent free for couple hours work a day. Call 206 SEVERANCE BLDG., Sixth and Main sts. 1

WANTED—WOMAN CAPABLE OF HANdling office to take 1-3 interest in paying office business, $100 cash, balance from profits. Address S, box 161, TIMES OFFICE. 1

WANTED — YOUNG GIRL FOR A FEW hours each morning to assist with light housework; work could be done before school hours. 1761 W. 25TH ST. 'Phone West 4737. 2

WANTED—GIRL FOR GENERAL HOUSE work, must be a good cook, neat and clean; small family, small house, good wages. 1453 ALBANY, northwest corner of 16th. A8374.

WANTED—YOUNG LADY ASSISTANT IN suburban real estate office, must be familiar with the work and able to sell, etc., $30. Address P, box 78, TIMES OFFICE. 1

WANTED — A COMPETENT GIRL FOR general house work; must understand cooking. Call mornings, 1670 WINFIELD ST., corner Burlington. Home phone E2171. 3

WANTED — YOUNG LADY REMINGTON operator for billing clerk, wholesale house; must be accurate. Apply CO. PUBLIC STENOGRAPHERS, 328 H. W. Hellman. 1

WANTED—WOMAN ABOUT 30, WITHOUT children to learn nursing in small hospital, $6 to $10, room and board, with increase when efficient. Call at 747 S. MAIN ST.

WANTED — ONE HUNDRED CHORUS girls, for Grand La Fiesta Carnival. Apply MR. JACKSON, Chutes Park, week days, between 10 and 12 a.m. 3

WANTED — NURSES FOR TRAINING SCHOOL, TEN DOLLARS A MONTH. EMERGENCY AND GENERAL HOSPITAL, 418 CROCKER.

WANTED—GIRL TO ASSIST IN GENERAL housework; a German, Norwegian or Swede preferred. Apply 1670 W. 24TH ST. Home Phone B3558. 2

WANTED — REFINED YOUNG GIRL TO do light house work in small, refined doctor's family. Apply mornings, 946 BEACON ST. References. 2

WANTED—YOUNG WOMAN, SOME EXperience, as distributor; good wages. DRIVERS' INDEPENDENT LAUNDRY, 773 Clanton st. 3

WANTED — YOUNG LADY IN MUSIC DEpartment; must be able to read popular music at sight. PACIFIC MUSIC CO., 437 South Broadway. 1

WANTED — A WOMAN TO DO LIGHT house work at beach; 2 in family; no washing, no children. Apply to 354 W. 47TH. Phone South 2879. 2

WANTED — AT ONCE, FIRST-CLASS cook and second girl; good wages; no laundry. 2709 KENWOOD AVE. Home phone B1107. 1

WANTED — COMPETENT GIRL FOR cooking and some general house work; wages $35; references required. HOME PHONE B1094. 1

WANTED — HELP TO ASSIST IN HOUSE work and care of children in family of four. Telephone B2574, or call at 1721 ARAPAHOE ST.

WANTED — COME EARLY TODAY; WASHing, ironing for 2 clean people. MRS. STORK, 748 N. Hill st. Phones—A3424, Broadway 4985.

WANTED—EXPERIENCED NURSE, BABY aged 10 months; must be competent. Call 923 W. 30TH. Home B1407; references required. 2

WANTED — GOOD FINISHERS ON COATS; good salary paid; also apprentice girls. 118½ CENTER PLACE, between First and Second. 1

WANTED — GOOD RELIABLE GIRL FOR general house work; small family, Swede preferred; good home. 1353 WESTLAKE AVE. 1

WANTED—EXPERIENCED YOUNG WOMan for general bindery work, permanent. 318 WILSON BLDG., First and Spring. 1

WANTED—GIRL FOR GENERAL HOUSE work at Hollywood, small house and small family. PHONE HOLLYWOOD 292. 2

WANTED—FINE APPEARING LADY PHYsician to learn typewriting and assist in small hospital. 747 S. MAIN ST.

WANTED—NEAT, CLEAN GIRL FOR cooking and general housework, family of three. 1024 ELDEN AVENUE. Phone B2002.

WANTED—EXPERIENCED SKIRT OPERAtor on power machine; steady work. BARUCH & BACHMAN, 409 San Pedro st. 3

WANTED — MUSIC TEACHERS WHO ARE willing to teach music as part pay for piano. Address P. O. BOX 1350, city.

WANTED — GIRL BETWEEN 15 AND 18 years, to help with light housework; no cooking. 1227 MAGNOLIA AVE.

WANTED—MAKERS, TRIMMER AND APprentices. Apply HINZ & LANDT, Inc., wholesale millinery. 4.. S. Broadway. 2

WANTED—A YOUNG LADY TO ATTEND a ladies. employ... office. For particulars call at 417 ... ST., room 4. 1

WANTED—A GIRL FOR UPSTAIRS WORK and to assist ... 2 children. Apply 1018 BONNIE BRAE, ... Home B1253. 3

WANTED—
Help, Female.

WANTED — A THOROUGHLY COMPETENT girl for general house work; good wages. Apply at 2401 W. SIXTH ST. 3

WANTED — YOUNG LADY WHO CAN keep books and do designing. MISSION ART METAL, 131-133 S. Fremont ave. 5

WANTED—YOUNG GIRL FOR RECEPTION room in dressmaking establishment. TARRILL, 238-40 S. Hill. 2

WANTED — THOROUGH, EXPERIENCED forewoman for dressmaking parlor. M. L. ALGER, 307 S. Broadway. 1

WANTED—WOMAN DISTRIBUTOR, GOOD wages. DRIVERS' INDEPENDENT LAUNDRY CO., 773 Clanton st. 3

WANTED—4 FIRST CLASS WAITRESSES at HILLCREST CAFE, take Angels' Flight car on 3rd st. 2

WANTED — EXPERIENCED BURNERS TO take postal cards home. L. A. ART LEATHER CO., 128 E. Ninth. 5

WANTED—GERMAN GIRL FOR GENERAL house work; must be good cook. Telephone WEST 2245, mornings. 1

WANTED—
Help, Male and Female.

WANTED—TEACHER OF GERMAN, NAtive preferred, for good high school, also want teacher of Spanish; good salary. FISK TEACHERS' AGENCY, 238 Douglas Bldg. 2

WANTED—LADY OR GENTLEMAN DEMONstrator, $50 required. Also partner for a branch, $800 necessary. You handle the goods and money. See CLARK, 205 Fay Bldg. 1

WANTED— Male or Female Help.
(To Learn Trades.)

WANTED—STUDENTS, FLORENTINE HAIR DRESSING COLLEGE, 227 Mercantile Place, near Broadway. We teach the trade thoroughly in short time; diplomas and formulas given; students graduating from our college have secured positions in the foremost places in the city. This is the only fully-equipped and reliable college. Superfluous hair permanently removed. Ladies and gentlemen, we positively guarantee to restore gray hair to its original color in three weeks. HOME 7287.

LADIES, LEARN HAIRDRESSING; ALL branches taught professionally at the original and reliable college. THE LOS ANGELES HAIRDRESSING COLLEGE, 204 Mercantile Place, room 38, near Spring. Home 8327. 2

WANTED—SAN FRANCISCO SCHOOL OF Millinery will fit you to conduct business of your own or hold first-class position. 851 S. Hill st., 1-4 p.m.; thorough instruction.

WANTED — MEN TO LEARN PLUMBING, plastering, bricklaying, electrical trades; free catalogue; positions secured. COYNE TRADE SCHOOLS, New York and San Francisco.

WANTED—
Situations, Male.

WANTED—ACCOUNTANT, AGE 40, TEN years with largest real estate subdivider and home builders in Chicago, as book-keeper, cashier, manager, desires position with corporation or firm, any business requiring accounting ability, excellent health, most desirable credentials, moderate commencing salary. Address S, box 106, TIMES OFFICE. 2

WANTED—POSITION BY EXPERIENCED MINER, WITH LARGE COMPANY, SALARY NO OBJECT. ADDRESS S, BOX 196, TIMES OFFICE. 4

WANTED — YOUNG MAN WITH FIVE years experience in a wholesale clothing house, particularly in stock keeping and shipping, desires a suitable position with chance for advancement; will furnish satisfactory reference. GREENBERG, 1176 W. 25th st. 1

WANTED — WELL EXPERIENCED MILKer wishes work with 20, 30 cows; he has also good experience on the farm; the right man for the right place; good references can be given. Address to BOX 46, Chino, San Bernardino county, Cal. 1

WANTED—POSITION IN MEXICO, CENtral or South America, mechanic of wide experience in construction and all classes of machinery and repairs; speaks Spanish; can handle native labor. Address L, box 56, TIMES OFFICE. 4

WANTED — 10 YEARS' EXPERIENCED clerk wants position in dry goods store; can go into any department; occupying present position 10 years; aged 29; unquestionable references. Address R, box 184, TIMES OFFICE. 1

WANTED—BY RELIABLE SOBER YOUNG man with good references, steady work on private place, caring for lawn and flowers and take care of horses, no cows. Address R, box 80, TIMES OFFICE. 3

WANTED—YOUNG MAN, EXPERIENCED electrician in all branches, wants position for April 1, construction work a specialty, at present with large mining company. Address M, box 161, TIMES OFFICE. 3

WANTED—HANDY MAN, 37, SOBER, steady, healthy, wants position as assistant stock clerk or factory, chance to advance, not afraid of work. Address P, box 74, TIMES OFFICE. 3

WANTED—RELIABLE, STEADY MAN UNderstanding gardening, orchards and general ranch work, wants care of private place or ranch, references. Address R, box 176, TIMES OFFICE. 1

WANTED—YOUNG MAN WITH FAMILY of wife and 3 children wants steady work on ranch; have cow and chickens. Address N. G. LANDERS, Los Alamitos, Cal. 3

WANTED—TWO FIRST-CLASS CARPENter finishers, want work; non-union; in or out of city. Address stating wages. B. F. SAULTURER, Hermosa Beach. 1

WANTED—SITUATION AS CEMENT FINisher or stone mason. Address 2707 NORMANDIE AVE. Phone Home 24995. No objection to out of town work. 3

WANTED—BOOKKEEPER AND STENographer, experienced and competent, wants employment March 1st. Address S, box 114, TIMES OFFICE. 3

WANTED — BY MIDDLE AGED SOBER German, situation as gardener, in private place or institution. Address P, box 49, TIMES OFFICE. 1

WANTED—BY COLLEGE STUDENT, EMployment in exchange for board and room or cash consideration. Address R, box 51, TIMES OFFICE. 3

WANTED — BY EXPERIENCED, 2 MEN, one with family, to take care of ranch together. Address 211 MOODY AVE., Riverside, Cal. 3

WANTED—2 CARPENTERS, WANT JOBS in country, mining camp preferred, state wages. Address R, box 88, TIMES OFFICE. 2

WANTED — SITUATION BY LICENSED Japanese elevator boy, hotel or office building. Address R, box 90, TIMES OFFICE. 2

WANTED—SITUATION, FIRST CLASS CHInese cook, hotel, boarding house, restaurant or private family. Apply at 612 N. MAIN ST. 2

WANTED—INTELLIGENT BOY 15, WANTS home and schooling; city or country. Both Phones 1175. L. M. WEST, Abbotsford Inn. 1

WANTED—SITUATION BY ALL-ROUND cake and pastry baker. 1012 E. SEVENTH ST. 'Phone Main 8726. 1

WANTED—SITUATION; SECOND ON CAKES by young man, experienced and reliable. PHONE MAIN 2821. 5

WANTED—SITUATION AS CHAUFFEUR by experience young man. Address P, box 59, TIMES OFFICE. 1

WANTED—A POSITION AS DRIVER OR solicitor; two years in last place. Tel. TEMPLE 911. 1

WANTED—JAPANESE WANTS HALF DAY work. BETHELEM CHURCH, Main 5726; Home 9031. 2

WANTED—PAPER HANGING AND PAINTing, $3 per day, or contract. PHONE MAIN 8852. 1

WANTED—BY JAPANESE, A SHORT work after six in the evening. P. O. BOX 769. 1

WANTED—SITUATION, JAPANESE, NICE boy, good cook, in small family. HOME 2456. 1

WANTED—COOPER WANTS WORK. Address R, box 165, TIMES OFFICE. 29

WANTED—
Situations, Female.

WANTED — POSITION, SWEDISH GIRL wants good place; cook, general house work, housekeeper, $30. 1364 WALL ST. Phone Main 7475. 1

WANTED—WORK TO DO MORNINGS, copying letters or stenography and typewriting. Address R, box 188, TIMES OFFICE. 1

WANTED—A YOUNG GERMAN GIRL wishes position as second girl. Call at REV. TIETJEN, 2610 Manitou ave., L. A. 2

WANTED—A RESPECTABLE GIRL WISHes general housework and cooking and small washing. Call at 125 E. FOURTH. 1

WANTED—YOUNG LADY IS PREPARED TO teach any kind of embroidery work. Call 215 W. 11TH ST. Phone Main 3449. 4

WANTED — POSITION BY COMPETENT Swedish girl, as cook or house worker, $35. Phone MAIN 9031; 135 S. OLIVE. 2

WANTED—SITUATION AS HOUSEKEEPER in small family. Have 2 year old child; $12 per month. Phone FLORA 2806. 1

WANTED—LADY GOING TO KANSAS CITY care for children or elderly person for part fare. 819 EAST 33RD. 2

WANTED—JAPANESE YOUNG SCHOOL girl, want a position, please call at 327½ ... girl for general ... 1426 LOS ANGELES ST.

WANTED—PLACE AS COOK BY MIDDLE aged woman in private family; wages $30 to $35. 419 W. 2ND ST. 1

WANTED—POSITION, GENERAL HOUSE work in small family. 1137 CROCKER ST. Phone Sunset Main 7966. 2

WANTED—
Situations, Female.

WANTED—REFINED EDUCATED WIDOW from New England, under 35, wishes position as housekeeper for widower, where could have her little girl six years old. Address F. A. Y., General Delivery, Los Angeles. 1

WANTED — COMPETENT, RELIABLE woman will go into homes to care for infants or children by the hour, either mornings, afternoons or evenings. Address S, box 113, TIMES OFFICE. 1

WANTED — SITUATION AS HOUSEKEEPer, nurse, companion or any position of trust; accustomed to home and foreign travel; good sailor; references. MRS. VAN, 135 N. Marengo ave., Pasadena. 1

WANTED—BY YOUNG WOMAN, POSITION IN PRIVATE FAMILY TO DO PLAIN SEWING; ALSO WILLING TO ASSIST IN UPSTAIRS WORK. ADDRESS R, BOX 154, TIMES OFFICE. 1

WANTED—BY REFINED YOUNG LADY, position as office assistant to physician; has had trained nurse course; best of references can be given. Address R, box 183, TIMES OFFICE. 2

WANTED — REFINED EASTERN LADY would like to do plain nursing or wait on elderly people. Address A, 811 W. SIXTH ST., or Phone Main 3758. 1

WANTED — YOUNG REFINED LADY wishes to be companion to elderly lady, or do housekeeping for elderly couple. Address A, 811 W. SIXTH. 1

WANTED — BY COMPETENT, EXPERIenced stenographer, position as office assistant; reasonable salary. Address P, box 77, TIMES OFFICE. 1

WANTED — EXPERIENCED DRESSmaker from New York likes to go out by the day; price $2.50. Address O, box 119, TIMES OFFICE. 1

WANTED — SITUATION; GOOD COOK wants position in private family; can give reference. A7256. 27

WANTED—GIRL WANTS GENERAL HOUSE work, small family. 2413 MANITOU AVE. 1

WANTED—DAY WORK, CLEANING OF homes, studios or offices. BROADWAY 2584.

WANTED—
Situations, Male and Female.

WANTED—BY YOUNG MARRIED COUPLE, position in gentleman's place, man good mechanic, competent to run auto and make own repairs; woman for house work, no objection to country. Address P, box 67, TIMES OFFICE. 1

WANTED — GOOD JAPANESE COUPLE wishes situation, man to take care yard and horse, wife as cook and house work; speaks English, wages $55 and up, has references. 499 E. 3RD ST. Main 8628; Home A9275. 3

WANTED — JAPANESE MAN AND GIRL wishes a position; girl to do first-class cook, experience many years in family; man to do any kind of job. Call at 327½ E. FIRST ST. Phone Main 2531. 1

WANTED — GOOD JAPANESE COUPLE wants place; man as cook wife wait on table and house work; speaks English; wages $55 up; references. 499 E. 3RD ST. Main 8628; Home A9275. 5

WANTED—
Partners.

WANTED — MAN WITH $5000 TO $10,000 who is looking for an interest in a business that deals largely with the hardware and plumbing trade; an exceptional proposition for person to get into a rapidly growing business in a new field. Present this ad. at ROOM 213, Tajo Blk., between 2:30 and 3:30 p.m. 1

WANTED—LADY PARTNER WITH $1000 IN established wholesale and retail jewelry manufacturing, cutting and polishing stones, gems, corral beads and corral novelties, shell polishing and grinding also manufacturing shell novelties. See shells and marine curios. Address S, box 163, TIMES OFFICE. 3

WANTED—HALF INTEREST, OLD ESTABlished city furniture house, partner retiring, old age; $35,000 stock, good cash trade; price $15,000; $5000 cash, balance you pay out of business; will bear closest investigation; principals only for interview call or address 2803 E. 1ST ST. 1

WANTED—LADY PARTNER WITH FROM $200 to $300 at stone front store, West Gate Santa Monica district. S.S. Phone 2009. Receipts in business from $15 to $30 per day. Object to increase stock and buy to better advantage. FRANK DRUMMOND, Soldiers' Home. 3

WANTED—PARTNER, A GOOD PAYING business, will learn right party the business; can clear $100 per month now with great possibilities for increase; $300 will handle it. GLEN REALTY CO., 245½ S. Spring st. Home 7340, Sunset Broadway 1355. 3

WANTED—AN OPPORTUNITY TO DOUBLE your money quickly and safely does not happen often; but I can show you, and will invest an equal amount; we must move quick or will lose chance. Address K, box 178, TIMES OFFICE. 1

WANTED—MAN EXPERIENCED IN BUYing and selling commercial stationary, etc., or gents furnishings, who desires to invest some money and take position as manager of retail store to be established here. Address P, box 72, TIMES OFFICE. 3

WANTED — I KNOW OF A BLOCK OF mining stock that can be bought at 20c a share, which will be selling at 40c to 50c inside 60 days, and can prove it; want to meet party who will join in purchase. Address K, box 168, TIMES OFFICE. 1

WANTED — PARTNER; IF YOU HAVE $2000 cash on hand, join me and we can double or triple our money in 90 days in a small tract of beautifully located acreage, close in. Address K, box 165, TIMES OFFICE. 1

WANTED—MAN EXPERIENCED IN SELLing goods, particularly in hardware trade; who desires to invest some money and take position. Apply 213 TAJO BLDG. 2:30 to 3:30 p.m. 1

WANTED—PARTNER IN LDRESSMAKING, one with small capital required. Business so large that I cannot handle it alone; of long establishment. Address R, box 61, TIMES OFFICE. 2

WANTED—AN ACTIVE PARTNER WITH $6000 for automobile business. Have the agency for the best car in the United States. HUNTER & LOWE, 416-417 Cit. Nat. Bank Bldg. 2

WANTED — PARTNER, BUSINESS MAN with some means, to help build cottages and sell out, 200 city lots, fine opening, give phone. Address S, box 109, TIMES OFFICE. 1

WANTED—PARTNER WITH SMALL CAPital to manufacture staple article; quick seller; orders waiting; big profits. R. S. BERRY, 514 Delta Bldg. 5

WANTED — DO YOU WANT TO MAKE some quick profits in some mining stock? I can show you; confidential. Address K, box 179, TIMES OFFICE. 1

WANTED—PARTNER WHO WILL INVEST $1000 and help me for 30 days, $3000 profit for you. Address R, box 194, TIMES OFFICE. 3

WANTED — PARTNER WITH SEVEN thousand dollars, in iron works. Address R, box 109, TIMES OFFICE. 1

WANTED—PARTNER IN BLACKSMITH business, one who understands horse shoeing. Inquire at 645 N. MAIN. 1

WANTED—PARTNER WHO CAN LOAN $600 on ample security. ROOM 433, P. E. BLDG. 1

WANTED—
Agents and Solicitors.

A HIGH-GRADE INVESTMENT FOR PROGRESSIVE, WIDE-AWAKE MEN. Fortunes are made on small investments in mining stocks. You have a chance seldom offered to the investing public to get stock at 10 cents per share in a company operating mines managed by well-known business men. Company has hoist, pumping plant, plenty wood and water. For further particulars call on or address KOHLHAGEN & LITTLE, Investment Brokers, 432-433 Chamber of Commerce Bldg. 3

WANTED—GOOD LIVE, ACTIVE MAN TO act as general agent for an old established New York life insurance company. To one who can produce business, full general agency. Commissions will be paid. This is an exceptional opportunity to establish nominal income. State past record and company connections, which will be treated confidential. Address J. L., box 77, TIMES OFFICE. 3

WANTED—AGENTS TO HANDLE MINING stock in company operating mines, with good hoist, pumping plant, wood and water, plenty high-grade ore; this is high-grade investment for wide-awake men. KOHLHAGEN & LITTLE, Investment Brokers, 432-433 Chamber of Commerce Bldg. 3

WANTED—2 HIGH GRADE LIFE INSURance agents for Southern California; top contract and financial assistance to right men. Address METROPOLITAN AGENCY, The Pacific Mutual Life, Caroe & Roberson, Managers, 424 Douglas Bldg., Los Angeles, Cal.

WANTED—PEOPLE'S MUTUAL LIFE INsurance Association and League of Syracuse, N. Y., want male and female agents in every place in Southern California. W. P. COOK, District Manager, 1432 F st., San Diego; 215 Mercantile Place, Los Angeles.

WANTED—MAN CLEARED $1182, LADY $720 last six months selling new celluloid waterproof shoe dressing; why not you? Demonstrated samples free. R. HOLLADAY & CO., 265 Clark st., Chicago. 2

WANTED—FIRST CLASS SALESMEN TO sell real estate, must have good references. EMIL FIRTH, 319 W. 4TH ST. 3

WANTED—

Wants home with healthy family; New Englanders' preferred. Breakfast, dinner; high ground, no boarding-house. Tel. A1015.

WANTED — SUNNY ROOM ON LOWER floor, with board for couple with infant; West Side; give price, location and 'phone. Address S, box 236, TIMES OFFICE. 1

WANTED—
To Rent.

WANTED—TO LEASE FOR A TERM OF YEARS, PROPERTY THAT COULD BE TURNED INTO A THEATER; WE HAVE AN EXCELLENT TENANT FOR THE ABOVE, WHO WILL PAY GOOD RENT AND PUT UP FIRST-CLASS SECURITY; MUST BE LOCATED ANYWHERE BETWEEN FIRST AND SEVENTH STS., SPRING, MAIN AND BROADWAY. RENTAL DEPT., MINES & FARISH, 315 S. HILL ST. 3

WANTED—A 20 TO 30 ROOM HOUSE, MUST BE NORTH OF PICO BETWEEN MAIN AND FIGUEROA STS. WILL BUY THE FURNITURE IF REASONABLE. MINES & FARISH, 315 S. HILL ST. 3

WANTED — TO PURCHASE THE BEST lot, $400 to $800 cash will buy; or the best bargain in a 5-room cottage, from $1900 to $2500; south or southwest, near car line, $1000 cash first payment. Full description to C. H. BISHOP, 1940 La Salle ave. 3

WANTED—1000 HOUSES, FLATS AND COTtages for rent. We need your property for our clients. Call us up, phones Ex. 666, Main 666. GRIFFITH INVESTMENT CO., 129 South Broadway. 1

WANTED—BY YOUNG COUPLE, 2 OR 3 nicely furnished front housekeeping rooms, good location (Highland Park preferred;) cheap rent and permanent. 'PHONE TEMPLE 61. 1

WANTED—TO RENT HOUSE ABOUT 8 rooms, unfurnished, between Westlake, Washington and Main. Address 1511 SOUTH GRAND AVE. or phone HOME B5738. 2

WANTED — TO RENT, $15 TO $20, COTtage, well located and desirable; keep this address. OHIO REALTY CO., 800 L. A. Trust Bldg. A7301, Main 2541. 1

WANTED—ABOUT 6-ROOM HOUSE OR flat, neatly furnished, for four adults; reasonable; full particulars. Address L, box 3, TIMES OFFICE. 1

WANTED—ROOM OR OFFICE SPACE FOR real estate business. Address R, box 66, TIMES OFFICE. 2

WANTED—TO RENT 1 ACRE FOR $25 first year, $50 second, $75 third year, nursery purposes, 5 or 6 lots will do. 1939 E. 28TH ST. 2

WANTED—
Rooms.

WANTED—THREE OR FOUR FURNISHED rooms in good location, not over $25, for man, wife and little girl; no invalids, permanent. Address R, box 172, TIMES OFFICE. 3

WANTED—
Houses.

WANTED—$2000—COTTAGE—$2000. The best 5-room cottage, light finish, that $2000 cash will buy; must have east front, wide lot, and be on or near 5c car line; customer waiting. ROBT. C. ROOT, 219 Grant Bldg. A8097, Main 4413. 1

WANTED — YOUR HOUSE LISTED WITH our busy rental department will surely bring results. We can rent your property. SEMI-TROPIC REALTY CO., 605-607 Frost Bldg.

WANTED—REFINED LADY AND GENTLEman, (mother and son) would like to care for home during absence of owner. Address L, box 101, TIMES OFFICE. 3

WANTED—
To Purchase Real Estate.

WANTED— RANCHES ACREAGE IF YOU HAVE RANCH OR ACREAGE TO SELL DON'T FAIL TO WRITE OR SEE CLINE-WALL REALTY CO., 502 Merchants Trust Bldg. Phones Broadway 4885. Home 7509.

WANTED— A 10 to 50-acre Valencia or Eureka lemon grove near Azusa, Glendora, San Dimas or Covina. Must be in good condition and show up as an investment. Owners only need answer. HAGERTY & BANCROFT, 706 Fay Bldg. 4

WANTED—OUR CLIENT WILL GIVE A $2000 equity in 75-foot Wilshire blvd. corner and $500 cash as part payment on $6000 to $7000 house. SMITH & DIETER (INC.) second floor Union Trust Bldg., S.E. corner 4th and Spring sts. Home Ex. 7117, Sunset Ex. 493. 1

WANTED—FROM OWNERS ONLY, 10 TO 40 acres of unimproved land that $25 or $50 per acre will buy; near Toluca or Burbank. Address W. D. M'CLELLAN, Western Realty & Investment Co., 434 S. Hill st. F3614, Broadway 2478. 1

WANTED—SOMETHING GOOD, CLOSE IN, improved, value up to $10,000, taking in exchange as part payment, a fine country residence of 8 rooms, valued at $4000, balance cash or will assume; want it this week sure; get busy. ARTHUR G. MUNN, 302 Mason Bldg., corner 4th and Broadway. 1

WANTED— ACREAGE. With water available, for subdivision into small farms, Southern California or San Joaquin Valley. LOUIS K. WEBB, 961 Orange st. Telephone E3028.

WANTED— I want the best 5 or 6-room bungalow that can be purchased for $3000 cash, any place south of Pico, east or west, will do. G. W. SKINNER, 515 Chamber of Commerce. Home 'Phone 2752. 1

WANTED— I want a home, fairly modern, with yard, not restricted against colored people. Can furnish best of references. Two in family. I have $50 and a good position. Address N, box 153, TIMES OFFICE. 4

WANTED—IF YOU HAVE GOOD SIGHTLY or close in lots at Redondo, list them with me. I am in touch with parties who will buy bargains there. JOHN T. RUSSELL, 635 Laughlin Bldg. A7045, Broadway 5166. 28

WANTED—TO BUY FOR CASH, SOMEthing in the Westlake district, or west of Figueroa, between 6th and Pico; give location and net price of property; am no agent. Address R, box 27, TIMES OFFICE. 2

WANTED — HAVE A CUSTOMER FOR new 5-room bungalow, Boyle Heights preferred; will pay $500 cash, $25 per month; no agents. C. B. HORNER, 212 Mercantile Place, Phone F8388, Broadway 2547. 1

WANTED—TO PURCHASE A NICE MODern home in the Westlake district, close in, give full description and state lowest cash price. L. V. STOCKWELL, general delivery, Los Angeles. 1

WANTED—STRICTLY ALL FULL BEARING Valencia or lemon grove; no Lisbons or mixed groves, considered; state amount crop on trees, price, terms. H. H. SMITH, Hotel Corona, Los Angeles. 1

WANTED — TO PURCHASE A 7 OR 8-room modern house on car line, south or southwest, I have got to buy soon as I have sold my place. Address P, box 81, TIMES OFFICE. 1

WANTED—WITHIN 20 MILES OF LOS ANgeles, 2 to 10 acres unimproved land; must be cheap for cash. Give location, price and full particulars. Address R, box 137, TIMES OFFICE. 5

WANTED—AT ONCE, BEST BARGAIN IN 5 or 6 room bungalow, that $3000 will buy, $500 cash, client waiting. ROYAL REALTY CO., 338 I. W. Hellman Bldg. 4th and Main. 3

WANTED—10 TO 100 ACRES, SOUTHWEST, for subdivision; must be inside of city limits, on car line; 5c fare; state location and terms. Address T. T., box 113, TIMES OFFICE. 1

WANTED—TO BUY OR SELL, MY SPEcialty is selling property to colored people, and for quick sales list with us. DARDEN & CO., 426 Bryson Bldg. Main 8657. 3

WANTED—WE CAN SELL OR EXCHANGE your property. Call, write or telephone, both phones. ACKERLY SALES CO., H. W. Hellman Bldg., 4th and Spring st.

WANTED — TO PURCHASE OF OWNERS only, on favorable terms, low-priced California lands in small or large tracts; 300 to 5000 acres. 312 DELTA BLDG. 1

WANTED—THE BEST COTTAGE THAT $2000 will buy, southeast, on terms. McMULLEN & COLHONER, 310 Mason Opera-house. Phone A5336. 1

WANTED — COTTAGE, WALKING DIStance from Main and 3rd; from $10,000 to $15,000; owners only. OSBURN, 538 Chamber of Commerce. A6809. 1

WANTED—NO AGENTS, TO PURCHASE best close in rooming or apartment house that $5000 can secure. Address R, box 180, TIMES OFFICE.

WANTED — LIST YOUR SEMI-BUSINESS and business property with me if the price is right, I can sell it. J. J. PHELPS, 235 H. W. Hellman Bldg. 30

WANTED — NEW, MODERN HOUSE, $6000-$8000, in choice neighborhood; must be good value. LOUIS K. WEBB, 961 Orange st. Telephone E3028.

WANTED—$1700, A LOT ON HIGH GROUND south of Pico and east of Arling... A7301, ...ers preferred; customer ... MAIN 3541. 1

WANTED—... A 6 OR 7-ROOM ... southwest. I am anxious ... Address P, box 100, TIMES ... 1

WANTED—$35,000, THE BEST APARTMENT house that $35,000 will buy, no inflated value. Address purchaser, K, box 60, TIMES OFFICE. 3

WANTED—10 TO 20 ACRES UNIMPROVED farming land, within 15 miles of Los Angeles. Address R, box 35, TIMES OFFICE. 1

Classified Liners.

WANTED—
To Purchase Real Estate.

WANTED—BARGAIN IN REAL ESTA... will pay cash. BARGAIN REALTY ... Trust Bldg., 2nd and Spring. Home ...

WANTED — MINNEAPOLIS PROPE... List yours with TABOUR REALTY CO. ... ave., S. Minneapolis; 25 yrs. in busi...

WANTED—
To Purchase, Miscellaneous.

WANTED — FURNITURE, STOVES, C... pets, showcases, cash registers, roll-top d... chairs, any article of household, store or ... ce furniture, bankrupt stocks of goods, ... writers, pianos, organs, prompt respon... calls; fair prices and courteous treatm... L. C. SKEELS, 507 S. Main. Broadway ... Home F7013.

WANTED—A SECOND HAND TYPEWR... or desk, weathered oak preferred, al... first-class second-hand roll-top desk; will ... spot cash for a bargain. Give your ... number with your address. Address P, ... TIMES OFFICE.

WANTED — TO BUY FURNITURE A... household goods; if you are going to ... we will pay you one-third more than oth... Phone us, Main 1117, Home 2186. COLYE... FURNITURE CO., 523 S. Main st.

WANTED—A GOOD APARTMENT-HOU... 40 to 50 rooms, west of Main st.; also ... best rooming-house that $2000 cash will b... C. OLIVER, 143 S. Broadway.

WANTED—TO BUY FOR CASH HIGHE... price paid for furniture, ... or m... chandise stores, etc. RHOADES & RE... 730 S. Spring st.

WANTED—A GOOD WINDMIL LAND... 1000 or 2000-gallon tank, cheap for c... H. H. HARRIS, R. F. D. No. 2, Los ... geles.

WANTED — SECOND-HAND CLOTHI... shoes, furniture, trunks, etc.; highest p... paid. HOME 7780, MAIN 6714.

WANTED—DIAMONDS, JEWELRY, ... gold, highest prices ... CROUCH BROS., jewelers. 543 S. Broadw...

WANTED—SMALL JOB PRINTING O... fit, quick sale if price is right. Add... BOX 134, Station C.

WANTED—TO BUY HOUSE TO BE MO... ed or wrecked. T. WIESENDANGER, ... S. Broadway.

WANTED—DIAMONDS, ANY QUANTI... 114 S. SPRING, room 1. Phone 2898.

WANTED — CASH PAID FOR FEATH... beds. 758 SAN PEDRO. Main 1166, Home ...

WANTED — OFFICE AND HOUSEHO... furniture. COLGAN'S, 318 S. Main. A24...

WANTED—J. RUBIN, 150 N. MAIN, PA... the highest price for diamonds and jewe...

WANTED—TO BUY DIAMOND SOLITAIR... spot cash. ART STORE, 319 W. 3rd.

WANTED—
Miscellaneous.

WANTED—A BUYER FOR THE FINE... fruit ranch in Oregon, 74 acres, 50 ac... choice fruit or about 5000 trees, consisting... apples, pears, peaches, prunes, plums, ch... ries and other fruits, 14 acres in grain ... 10 acres in pasture and timber, stream ... water running through place, fenced w... hog-tight fence, 2 good houses, 2 well ... ter, 2 barns and other buildings, trees ... young and good bearing, on S.P. R.R. ... miles north of Oakland, on Main road; ... take good lots or house and lot to ... balance cash; price $6000. JONES, 1162 Te... ple st. A5072.

WANTED — A RESPECTABLE ENDER... man, (American,) would like to take car... a gentleman's private place; good hand wit... carriage, team and lawn; good, clean mil... and good driver; wages $20 per month a... wash bill if required to drive, otherwise ... city or country. Address P, box 2, TIM... OFFICE.

WANTED—TWO 100 H. P. TUBULAR BO... ers in good working condition, also two ... tanks, one about 68x12x4 feet, oblong, and ... 1000 barrel tank, 1-8 inch steel or heav... Write or apply 212 TAJO BLDG., Los A... geles.

WANTED—BIDS ON CONTRACT TO R... move garbage from Los Angeles Market ... for one year, commencing May 1. See SUPE... INTENDENT at market, corner Third ... Central ave.

WANTED—LADIES TO CALL AT 514 ... son Bldg., Second and Spring, and see o... drummers' sample skirts at wholesale pric...

WANTED—CESSPOOLS WE PUMP THE... out. Phone E9144, or North 891. LOS AN... GELES SANITARY CO.

WANTED — ODD JOBS PAINTING, PLA... tering, kalsomining. 1125 QUINCY ... 10497, after 6.

WANTED—DIRT MAY BE DUMPED FR... at northeast corner BOYLSTON and CO... TON STS.

WANTED — DIRT GIVEN AWAY. APPL... 621 W. FOURTH ST. Phone A4372.

WANTED — DESK ROOM FOR REAL E... tate. Address P, box 3, TIMES OFFICE.

WANTED—ADDRESS OF O. P. OR S. ... Walcott. BOX 377, REDONDO, CAL.

TO LET—
Furnished Rooms.

TO LET—WELL FURNISHED ROOM, VER... close in, suitable for gentleman, priva... bath, telephone, price reasonable. Pho... A5800 between 12:30 and 1:30 or after 7 p...

TO LET—2314 PASADENA AVE., SUITE O... completely furnished, up-to-date housekee... ing rooms in refined home; private bath, gas ... and electricity. 3 car lines; adults only. 1

TO LET — HOTEL MUNN, FIFTH AN... Olive, joining Auditorium, a nice, qui... home place; steam heat, hot and cold wate... both 'phones; prices 50c to $2 per day.

TO LET—CHATEAU FRONTENAC, 732 ... S. Flower st., large, well furnished, ... outside rooms, hot and cold water in ... rooms, steam heat, price reasonable.

TO LET—TO ADULTS, 3 BRIGHT, SUNN... rooms, completely furnished for housekee... ing; open fireplace and electricity; nice lo... tion; $30. 933 NEW HAMPSHIRE.

TO LET—143 CARR ST., BETWEEN HIL... and Main; large comfortably furnished roo... with closet; all conveniences, light housekee... ing or sleeping, $8 monthly.

TO LET—103 N. HOPE ST., CLEAN, NE... ly furnished rooms, running water, moder... bath, close in, $8 per month; other suns... rooms. HOME A6324.

TO LET — LARGE, SUNNY, FURNISHE... front room, bath, private family, fine neig... borhood, cheap; one or two gentlemen. 1619 ... S. FLOWER ST.

TO LET—AT THE HOTEL ORMOND, 635 ... Hill, handsomely furnished rooms, single ... en suite, with private bath, steam heat, h... and cold water.

TO LET—FOR $1 A DAY YOU CAN REN... an outside room, beautifully furnished, ne... with elegant hotel service, steam heat, at 7... W. SEVENTH.

TO LET—TWO BEDROOMS, KITCHEN AN... sitting-room. Want light work; no mone... 252 EAST KENSINGTON ROAD. Angelo Heights car.

TO LET—NEATLY FURNISHED ROOM... everything neat and clean, from $2 per we... and up. 321½ WEST 4TH, between Hill a... Broadway.

TO LET—LADY WOULD LIKE TO REN... nice front room to 1 or 2 people, wi... breakfast. Call 1223 S. HILL ST. Bro... way 3266.

TO LET—THE LA PALOMA, 1008 S. MA... st., furnished, nice, sunny outside room... $1.50 up; free baths; also light housekeepi... rooms.

TO LET — FURNISHED ROOMS, MODER... house, $2 per week and up, one block w... of Courthouse. THE SEWARD, 412 Tem...

TO LET — FURNISHED ROOMS F... housekeeping, $8 and up per month, incl... ing gas, single rooms $5 up. 3012 TEMP... ST.

TO LET — NICELY FURNISHED FRO... room, with or without board, suitable fo... gentlemen. 1225 S. HOPE ST. 'Phone A...

TO LET—TWO FRONT CORNER ROO... nicely furnished, light housekeeping. ... 633 VALENCIA ST., corner of Seventh st.

TO LET—LARGE FRONT ROOM WI... bay window and grate, private fam... gentleman preferred. 336 S. OLIVE.

TO LET — NICELY FURNISHED RO... and apartments; everything first class. T... WINNIFREDIAN, 315½ W. Pico st.

TO LET—FURNISHED ROOMS IN P... vate family; breakfast served if desired. ... W. SEVENTH. Home 'Phone A5622.

TO LET—SUNNY 2-ROOM HOUSEKEEPIN... suite, laundry conveniences, gas, bath ... phone; adults. 428 S. HOPE ST.

TO LET—NICE ROOM IN PRIVATE F... ily, walking distance, cheap. Address ... box 76, TIMES OFFICE.

TO LET — A FURNISHED SUITE O... rooms for housekeeping; also single ro... 244½ S. GRAND AVE.

TO LET—FRONT AND BACK PAR... with kitchen, completely furnished, ... in. 934 GEORGIA ST.

TO LET—LARGE, BRIGHT ROOM, ... bath, hot, cold water, private family. ... WESTLAKE AVE.

TO LET—NICELY FURNISHED AP... ment at MISSOULA, corner of Wa... and Estrella.

TO LET—... FURNISHED HOUSEKEE... rooms, ... included, $8 month; a... 648 EAST PICO ...

TO LET — FURNISHED ... keeping, separate entrance. Phone ... 121 E. 35TH ST.

TO LET—FIRST CLASS ROOMS FOR ... tlemen, block from Courthouse. THE ... 311 California st.

TO LET—NEATLY FURNISHED OU... rooms, very close in, at reasonable ... 449 S. HILL ST.

TO LET—SINGLE ROOM, $2 PER W... 642 S. HILL ST.

Classified Liners.

WANTED— To Purchase Real Estate.

WANTED—BARGAIN IN REAL ESTATE, will pay cash. BARGAIN REALTY CO., Trust Bldg., 3rd and Spring. Home [illegible].

WANTED — MINNEAPOLIS PROPERTY. List yours with TABOUR REALTY CO., 410 1st ave., S. Minneapolis; 25 yrs. in business.

WANTED— To Purchase, Miscellaneous.

WANTED — FURNITURE, STOVES, CARpets, showcases, cash registers, roll-top desks, chairs, any article of household, store or office furniture, bankrupt stocks of goods, typewriters, pianos, organs, prompt response to calls; fair prices and courteous treatment. L. C. SKEELS, 907 S. Main. Broadway 4464, Home F7013.

WANTED—A SECOND HAND TYPEWRITer desk, weathered oak preferred, also a first-class second-hand roll-top desk; will pay spot cash for a bargain. Give your phone number with your address. Address P, box 79, TIMES OFFICE. 1

WANTED — TO BUY FURNITURE AND household goods; if you are going to sell we will pay you one-third more than others. Phone us, Main 1317, Home 2154. COLYEAR FURNITURE CO., 533 S. Main st.

WANTED—A GOOD APARTMENT-HOUSE, 40 to 70 rooms, west of Main st.; also the best rooming-house that $3000 cash will buy. J. C. OLIVER, 143 S. Broadway. 1

WANTED—TO BUY FOR CASH HIGHEST price paid for furniture, grocery or merchandise stores, etc. RHOADES & REED, 730 S. Spring st.

WANTED—A GOOD WINDMILL AND A 1000 or 2000-gallon tank, cheap for cash. H. H. HARRIS, R. F. D. No. 2, Los Angeles. 1

WANTED — SECOND-HAND CLOTHING, shoes, furniture, trunks, etc.; highest prices paid. HOME 7780, MAIN 6714. 2

WANTED—DIAMONDS, JEWELRY, OLD gold, antiques; highest prices given. CROUCH BROS., jewelers, 542 S. Broadway.

WANTED—SMALL JOB PRINTING OUTfit, quick sale if price is right. Address BOX 134, Station C. 3

WANTED—TO BUY HOUSE TO BE MOVed or wrecked. T. WIESENDANGER, 207 S. Broadway.

WANTED—DIAMONDS ANY QUANTITY. 114 S. SPRING, room 1. Phone 2689.

WANTED — CASH PAID FOR FEATHER beds. 758 SAN PEDRO. Main 1166, Home 8041.

WANTED — OFFICE AND HOUSEHOLD furniture. COLGAN'S, 318 S. Main. A2469.

WANTED—J. [illegible], 150 N. MAIN, PAYS the highest price for diamonds and jewelry.

WANTED—TO BUY DIAMOND SOLITAIRES, spot cash. ART STORE, 319 W. 3rd.

WANTED— Miscellaneous.

WANTED—A BUYER FOR THE FINEST fruit ranch in Oregon, 74 acres, 50 acres choice fruit or about 5000 trees, consisting of apples, pears, peaches, prunes, plums, cherries and other fruits, 14 acres in grain and 10 acres in pasture and timber, stream of water running through place, fenced with hog-tight fence, 2 good houses, 2 well water, 2 barns and other buildings, trees all young and good bearing, on S.P. R.R., 3 miles north of Oakland, on Main road; will take good lots or house and lot to $2500; balance cash; price $5000. JONES, 1102 Temple st. A9072.

WANTED — A RESPECTABLE ENDERLY man (American,) would like to take care of a gentleman's private place; good hand with a carriage, team and lawn; good, clean milker and good driver; wages $20 per month and wash [illegible] if required to drive, otherwise $20; city or country. Address P, box 2, TIMES OFFICE. 3

WANTED—TWO 100 H. P. TUBULAR BOILers in good working condition, also two steel tanks, one about 60x12x4 feet, oblong, and one 100 barrel tank, 1-8 inch steel or heavier. Write or apply 312 TAJO BLDG., Los Angeles. 2

WANTED—BIDS ON CONTRACT TO REmove garbage from Los Angeles Market daily for one year, commencing May 1. See SUPERINTENDENT at market, corner Third and Central ave.

WANTED—LADIES TO CALL AT 514 Laughlin Bldg., Second and Spring, and see some drummers' sample skirts at wholesale prices. 28

WANTED—CESSPOOLS. WE PUMP THEM out. Phone E2146 or North 603. LOS ANGELES SANITARY CO.

WANTED — ODD JOBS PAINTING, PLAStering, kalsomining. 1125 QUINCY ST. [illegible], after 6. 12

WANTED—DIRT MAY BE DUMPED FREE at northeast corner BOYLSTON and COLTON STS.

WANTED — DIRT GIVEN AWAY. APPLY 611 W. FOURTH ST. Phone A4372. 1

WANTED — DESK ROOM FOR REAL EState. Address P, box 3, TIMES OFFICE. 2

WANTED—ADDRESS OF O. P. OR S. E. Walcott. BOX 377, REDONDO, CAL. 2

TO LET— Furnished Rooms.

TO LET—WELL FURNISHED ROOM, VERY close in, suitable for gentleman, private bath, telephone, price reasonable. Phone A5880 between 12:30 and 1:30 or after 7 p.m. 1

TO LET—2814 PASADENA AVE., SUITE OF completely furnished, up-to-date housekeeping rooms in refined home; private bath, gas and electricity. 2 car lines; adults only. 1

TO LET — HOTEL MUNN, FIFTH AND Olive, joining Auditorium, a nice, quiet home place, steam heat, hot and cold water, both phones; prices 50c to $2 per day.

TO LET—CHATEAU FRONTENAC, 732-734 S. Flower st., large, well furnished, all outside rooms, hot and cold water in all rooms, steam heat, price reasonable. 4

TO LET—TO ADULTS, 3 BRIGHT, SUNNY rooms, completely furnished for housekeeping; open fireplace and electricity; nice location; $30. 933 NEW HAMPSHIRE. 1

TO LET—143 CARR ST., BETWEEN HILL and Main; large comfortably furnished room with closet; all conveniences, light housekeeping or sleeping. $8 monthly. 3

TO LET—103 N. HOPE ST., CLEAN, NEWly furnished rooms, running water, modern, bath, close in, $8 per month; other sunny rooms. HOME A6323. 1

TO LET — LARGE, SUNNY, FURNISHED front room, bath, private family, fine neighborhood, cheap; one or two gentlemen. 1619A S. FLOWER ST. 2

TO LET—AT THE HOTEL ORMOND, 635 S. Hill, handsomely furnished rooms, single or en suite, with private bath, steam heat, hot and cold water. 6

TO LET—FOR $1 A DAY YOU CAN RENT an outside room, beautifully furnished, new, with elegant hotel service, steam heat, at 705 W. SEVENTH. 31

TO LET—TWO BEDROOMS, KITCHEN AND sitting-room. Want light work; no money. 22 EAST KENSINGTON ROAD. Angeleno Heights car.

TO LET—NEATLY FURNISHED ROOMS, everything neat and clean, from $2 per week and up. 331½ WEST 4TH, between Hill and Broadway. 1

TO LET—LADY WOULD LIKE TO RENT nice front room to 1 or 2 people, with breakfast. Call 1222 S. HILL ST. Broadway 2208. 3

TO LET—THE LA PALOMA, 1806 S. MAIN st., furnished, nice, sunny outside rooms, $1.50 up; free baths; also light housekeeping rooms. 3

TO LET — FURNISHED ROOMS, MODERN house, $2 per week and up, one block west of Courthouse. THE SEWARD, 412 Temple st. 4

TO LET — FURNISHED ROOMS FOR housekeeping, $8 and up per month, including gas, single rooms $5 up. 1012 TEMPLE st. 4

TO LET — NICELY FURNISHED FRONT room, with or without board, suitable for 2 gentlemen. 1225 S. HOPE ST. 'Phone A5713.

TO LET—TWO FRONT CORNER ROOMS, nicely furnished, light housekeeping. $15. 704 VALENCIA ST., corner of Seventh st. 1

TO LET—LARGE FRONT ROOM WITH bay window and grate, private family, gentleman preferred. 236 S. OLIVE. 1

TO LET — NICELY FURNISHED ROOMS and apartments; everything first class. THE WINNIFREDIAN, 318½ W. Pico st.

TO LET—FURNISHED ROOMS IN PRIvate family; breakfast served if desired. 906 W. SEVENTH. Home 'Phone A9622.

TO LET—SUNNY 2-ROOM HOUSEKEEPING suite, laundry conveniences, gas, bath and phone, adults. 428 S. HOPE ST. 1

TO LET—NICE ROOM IN PRIVATE FAMily, walking distance, cheap. Address P, box [illegible], TIMES OFFICE. 3

TO LET — A FURNISHED SUITE OF 3 rooms for housekeeping; also single rooms. 1026 S. GRAND AVE. 1

TO LET—FRONT AND BACK PARLOR with kitchen, completely furnished, close in. 706 GEORGIA ST. 1

TO LET—LARGE, BRIGHT ROOM, USE of bath, hot, cold water, private family. 1243 WESTLAKE AVE. 3

TO LET—NICELY FURNISHED APARTment at MISSOULA, corner of Washington and Estrella. 7

TO LET—[illegible] FURNISHED HOUSEKEEPING rooms, [illegible] EAST PICO, [illegible] included, $8 month; adults. 1

TO LET — FURNISHED [illegible] keeping, separate entrance. Phone [illegible] 121 E. 30TH ST.

TO LET—FIRST CLASS ROOMS FOR GENtlemen, block from Courthouse. THE FORT, 311 California st. 6

TO LET—NEATLY FURNISHED OUTSIDE rooms, very close in, at reasonable rent. 440 S. HILL ST. 1

TO LET—SINGLE ROOM, $2 PER WEEK. 642 S. HILL ST. 3

TO LET— Furnished Rooms.

TO LET—WITH PRIVATE FAMILY, FURnished suite, 2 rooms, corner house, splendid grounds, just the place for 2 gentlemen or ladies employed during day, or married couple, $5 per week; visit the house any time. 2803 E. FIRST ST., Boyle Heights. 2

TO LET—AT 1019 S. HILL ST., IN PRIvate residence, with large porches and beautiful grounds, southeast parlor bedroom, finished in white and gold; furnished in maple; both gas and electric lights; convenient to cafes and all car lines. 4

TO LET—HOTEL OHIO, NEW, MODERN steam heated throughout, hot and cold water, private and public baths, phone in every room, elevator, 50c to $2 per day, $3 per week up. 217 N. BROADWAY, opp. Courthouse.

TO LET—
Elegantly furnished rooms, $2.50 to $3.50 per week; running water in every room, new fireproof building. EDISON ANNEX, 347 S. Los Angeles st. Phone 7461.

TO LET— SUNNY, PLEASANT FURNISHed rooms, living-room and kitchen, $10; 4-room modern cottage, bath, gas plate, neatly furnished, $15 per month. MRS. LADDS, 1310 Temple st. 1

TO LET — HOUSEKEEPING SUITE OF bedroom and kitchen each; all outside rooms, light and clean; use of bath, laundry and phone; rent $12 per month; adults. 900 TEMPLE ST. 1

TO LET—ROOMS, SINGLE AND PRIVATE, 3-room suites, clean, sunny, beautifully furnished, front rooms, first floors, gas range, sink, tub, toilet, screen porch, reasonable. 1228 S. HILL. 3

TO LET—THREE COZY FURNISHED rooms for light housekeeping, half block north Angels' Flight, none but people of refinement need apply; no children, $15. 213 S. OLIVE.

TO LET—THE WATERVILLE, 306 E. 7TH st., new modern 100-room hotel, rates $2.50 per week and up, electric light and telephone in rooms. HOME F3186, SUNSET MAIN 8791. 2

TO LET—PLEASANT, SUNNY, FURNISHed rooms, clean and modern. 1311 S. LOS ANGELES ST. 1

TO LET—FURNISHED ROOMS, WITH OR without housekeeping. 217 S. BEAUDRY AVE. 6

TO LET — 1 PLEASANT SUNNY ROOM, newly furnished modern. Call 114 W. 14TH ST. 1

TO LET—AT THE CARLTON, GOOD OUTside rooms, clean and cheap. 1000 WILDE STREET. 3

TO LET — 3 ROOMS, HOUSEKEEPING, furnished or unfurnished. 1039 S. OLIVE. 3

TO LET—LARGE SUNNY FRONT ROOM, close in; terms reasonable. 135 S. OLIVE. 2

TO LET—SUNNY ROOMS, PRIVATE FAMily, bath and phone, $2 up. 203 S. HILL.

TO LET—NEWLY FURNISHED ROOMS. 831 S. HOPE ST. 3

TO LET— Unfurnished.

TO LET—3 LARGE UNFURNISHED ROOMS, ground floor with gas, bath and telephone. 1138 MARION ST., Angeleno Heights. 3

TO LET—ONE-HALF COTTAGE, WITH bath. 1812 NEW HAMPSHIRE. Take Washington car. Rent $10. 3

TO LET— Furnished or Unfurnished.

TO LET—111 S. FIGUEROA, NEW HOUSE; all outside; furnished and unfurnished; housekeeping and single; 3 blocks from Third-st. tunnel; 3 car lines; $6 per month. 2

TO LET— Flats.

TO LET—MODERN, HIGH-CLASS FLATS.
$25—6 rooms, sunny, all hardwood floors.
$30—6 rooms, W. 7th st., south front.
$35—7 rooms, beautiful view, first-class.
$45—7 rooms, furnished; a snap.
$25—5 rooms, S. Hope near Pico; bargain.
Owner, 612-13 FAY BLDG. A3839.

TO LET — ELEGANT CORNER SUNNY block, 11 rooms, inclosed yard, large date palms, lawn, flowers, close in; adults; home or apartments. Inquire 745 S. FIGUEROA. 1

TO LET—UNFURNISHED FLAT, NEWLY modern, 4 large rooms and bath, gas, electricity and heater, walking distance. 1204 TRENTON ST.; adults only. 6

TO LET—UNFURNISHED MODERN FLAT, 3 rooms, ½ of cottage, close in, $10; 3-room California cottage, $9 per month. MRS. LADDS, 1310 Temple st. 1

TO LET—UPPER FLAT, 1241½ W. 7TH ST., between Lucas and Witmer, 7 rooms and bath; rent $30 including water. E. C. BARNUM, Fremont Hotel. 1

TO LET—MODERN LOWER 6-ROOM UNfurnished flat, 1051 S. HOPE ST., $25 per month. Inquire above for particulars; immediate possession. 1

TO LET — NICE SUNNY 3-ROOM FLAT, gas and electricity, southwest. 4439½ VERMONT AVE., for adults, only $12 rent. Phone A5702. 1

TO LET—BRAND NEW FLATS AT 3113 Dalton ave., all modern, 4 rooms and bath. See H. J. SCHAPER, 400 Fay Bldg. Phone A3949. 1

TO LET — NICE 7-ROOM UPPER FLAT, new, close in; porcelain bath and wash tubs; gas, electricity. 420 S. BROADWAY. 1

TO LET—5-ROOM FLAT, 427½ TEMPLE ST., gas range, porcelain bath, water paid. HUBBELL, 602 Bullard Bldg.

TO LET—16-ROOM HOUSE, 4 COMPLETE flats, center industrial section. Inspect 10 to 4. 1131 E. 10TH. 1

TO LET — OVERLOOKING WESTLAKE Park, 6 room flat, beautiful position. $40. MACLEOD, E1657.

TO LET — 6-ROOM SUNNY FLAT, MODern; walking distance. 650 ST. PAUL AVE. Phone Broadway 2103. 3

TO LET — 4-ROOM FLAT, MODERN; adults only; nearly new. 124 N. HOPE ST. 3

TO LET— Furnished Flats.

TO LET — DON'T CARE WHERE YOU GO, you cannot rent as fine an apartment, completely furnished, NEW, as is offered right here, in Los Angeles; height of the tourist season, for $14 monthly; at 911 DIAMOND ST., 836 CROCKER ST., 1133 W. FIRST ST., $16.50, at 812 W. FOURTH; $12.50 at 334 S. FIGUEROA, 204 N. FREMONT, 1141 W. First, 150 N. BEAUDRY, 1020 Colton st. Phone 2043.

TO LET—NEW MODERN 7-ROOM FLAT, complete for housekeeping, clean and sunny; also good auto barn, rent $50 per month to steady tenant. Adults. 1544 W. 7TH ST. Home 51943; Main 1467. 3

TO LET — ELEGANT MODERN THREEroom flat, handsomely furnished, in large private home; walking distance downtown and Westlake, $25. Main 4780. 1119 W. SIXTH. 1

TO LET—COMPLETELY FURNISHED 5-room modern flat, gas and electric lights; rooms newly tinted, walking distance. 1017 LINCOLN ST. Phone E2828. 3

TO LET — $25; HILL STREET LIGHTS make walking convenient night as well as day; 5 rooms, neatly furnished. 219 W. 11TH ST. 1

TO LET— Apartments—Furnished.

TO LET — THE DOUGLAS APARTMENTS ARE NOW OPEN; ELEGANTLY FURNISHED AND UP-TO-DATE; 2, 3 AND 4-ROOM SUITES; RATES REASONABLE. 623 W. 10TH ST., COR. FLOWER. PHONE 5867.

TO LET—FOUR-ROOM FURNISHED FLAT, in first-class building on S. Flower st. near Ninth, $22 per month.
HERRON REALTY CO., 4 301 H. W. Hellman Bldg.

TO LET — APARTMENT, COMPLETELY furnished for housekeeping, with dishes, silver, cooking utensils, linen and electricity, elevator service, steam heat, private phone, etc. THE PICKWICK, 533 S. Grand ave. 1

TO LET—AT HOTEL INDA, 912 WEST 6TH st. Delightful sunny room; also 3 nice suites, special rates to families and tourists; good home cooking, walking distance. Phone Broadway 2593.

TO LET—"THE SANTA BARBARA," 433 S. Hope. Pleasant, sunny, 3-room apartment, private phone, large kitchen; also single rooms, beautiful location; five minutes from Broadway.

TO LET—PRINCETON APARTMENTS, 1513 Girard st., just opened, be sure to see the 2 and 3-room apartments, steam heat, private bath, hot water. Take Pico car. PHONE WEST 334. 29

TO LET — HENRIETT APARTMENTS, CORNER 14TH AND TOBERMAN; NEW AND STRICTLY MODERN; ALL OUTSIDE ROOMS; RATES REASONABLE.

TO LET—HOPE APARTMENTS, 2923 S. Hope, corner 30th st. Suites of 2 rooms, buffet kitchen and private bath, all outside rooms; 15 minutes to business section. 2

TO LET — 3 HOUSEKEEPING ROOMS, well furnished, in fine residence, separate and private and connecting with bath, rent $20. 908 W. 30TH ST. 3

TO LET—824 MALLARD, 2 BLOCKS WEST of Figueroa. Etiwanda Apartments, 2-room suites, new throughout. PHONES E1965; BROADWAY 4658.

TO LET — VERY DESIRABLE AND WELL furnished flat; everything modern; special rates to good tenants. Inquire 619 W. NINTH. 1

TO LET—COME SEE TWO-ROOM HOUSEkeeping suite, completely furnished, new and clean, reasonable. 553 RUTH AVE. 2

TO LET—TYLER APARTMENTS, CORNER W. 24th and Fremont, 2 and 3-room furnished housekeeping suites, modern. 3

TO LET—THE CLEMENT APARTMENTS; suites with kitchen and single rooms; fine location. 1348 SOUTH FIGUEROA. 3

TO LET— Apartments—Furnished.

TO LET—FURNISHED 3 OR 4 ROOM APARTMENTS, GRAND OPENING OF THE UPP.
1147 and 1149 W. First, corner Boylston, new building, elegant new furniture; high altitude, above the dirt and dust; no sand; no bugs, very healthy and sightly; large society halls; all large rooms, hot water, free; close in; walking distance; both phones free; all sunny rooms; electric light, bath, gas, janitor, large kitchen range; roof observation; $21 to $35. for health and comfort examine THE UPP.

TO LET—FURNISHED APARTMENTS. For $15 monthly, you can ALWAYS rent housekeeping APARTMENTS, furnished complete, 3 rooms, phone, bath, hot water, gas range, 334 South Figueroa, 812 West Fourth, 162 South Beaudry, 150 North Beaudry, 1020 Colton, 1133 to 1141 West First, 204 to 222 North Fremont ave., 911 Diamond, 712 Ceres, 836 Crocker, 1003 to 1011 East Ninth streets; also flats and residences for rent. T. WIESENDANGER, 207 S. Broadway.

TO LET—

PERCIVAL APARTMENTS.

One of the finest equipped and most luxuriously furnished apartment-houses in the West.

Rates $35 to $75. 845 S. HILL ST. 'Phones Ex. 778. Sunset Broadway 1575.

TO LET — AT THE KENWOOD, 943 SANTEE st., near 10th; Main-st. or Maple-ave cars; 1 pleasant front suite of 2 rooms, with buffet kitchen and private bath, completely furnished for housekeeping; house has pleasant verandas and quiet surroundings, but is close to business; price reasonable. 3

TO LET — NOW OPEN, GOLDEN WEST Apartments, elegantly furnished, 3 room housekeeping suites, with or without private baths, 5 minutes from Broadway, all outside sunny rooms, rates reasonable. 917 W. 5TH ST., near Figueroa. 1

TO LET — THE ALTONA APARTMENTS, CORNER 8TH AND FIGUEROA, 2, 3 AND 4 ROOMS, WITH BATH AND BUFFET KITCHEN; ALSO SINGLE ROOMS AND SUITES, WITH PRIVATE BATH. BROADWAY 5167.

TO LET—$30 MONTHLY, ELEGANTLY FURnished sunny front housekeeping apartments, parlor, kitchen, 2 bedrooms, gas range, bath, phone, new house, new furniture. 919 ALBANY ST., six blocks west of Figueroa near Ninth. Adults. 2

TO LET—$17 MONTHLY, ELEGANTLY FURnished housekeeping apartment, parlor, kitchen, bedroom, gas range, bath, phone, new house, new furniture. 919 ALBANY ST., six blocks west of Figueroa near Ninth. Adults. 3

TO LET—$12 MONTHLY, YOU CAN RENT furnished housekeeping apartments, gas range, bath and phone. 1020 Colton st., 1141 West First st. and 204 North Fremont ave. Nice, new, very complete and comfortable. 31

TO LET—ONE, TWO AND THREE-ROOM housekeeping apartments in the New Osborn, just completed. Thoroughly furnished, in the center of city. North Broadway and California st. Opens March 1st. Home Phone A6774. 1

TO LET—THE WARMAN APARTMENTS, 934 W. Sixth; new, modern and model; steam heat; a private bath to every suite; every room, bath and kitchen an outside room; running water, hot and cold; close in. 3

TO LET—1243 W. SIXTH ST., "THE YULE," one furnished room, with kitchen, all new, $20. 'PHONE E2041.

TO LET—TAYLOR APARTMENTS, NINTH and Flower, new brick building, newly furnished. 7

TO LET— Rooms and Board.

TO LET—

HOTEL SOUTHERN.
ROOM AND BOARD.

The best $2 a day hotel in the Westlake district, special rates by the week or month, to families and tourists, only one block from Westlake Park, and five minutes' ride from Broadway.

HOTEL SOUTHERN,
SEVENTH ST. AND WESTLAKE AVE.

TO LET—ROOM AND BOARD IN BEAUTIFUL HOME, TWO BLOCKS FROM WESTLAKE PARK, NEWLY FURNISHED; EVERYTHING ABSOLUTELY THE BEST. CONGENIAL HOME FOR ANY ONE LOOKING FOR SUCH, AND WILL PAY TO INVESTIGATE. PHONE E1863. 3

TO LET—LARGE, SUNNY ROOMS, WITH board, in quiet family; everything modern and comfortable; gas or furnace heat; bath and toilet; 2 car lines; 10 minutes from Broadway; rates very reasonable. 1135 W. WASHINGTON. Home 'Phone B2446. 3

TO LET—FIRST CLASS ROOMS AND board in large house, well situated on W. Adams st. between Grand ave. and Figueroa st. Fine grounds, single rooms or suites, with private bath, every modern convenience. Apply 421 W. ADAMS ST. 2

TO LET—WASTE NO TIME, SEE US IF you are looking for a nice room with or without board; our list is select and free to you. L. A. FURNISHED ROOMS AGENCY, 507 Grant Bldg., 4th and Broadway.

TO LET—THE ST. JAMES, OPPOSITE THE park, 817 W. 23d st., has nice, large, well-heated rooms and excellent table for $35 per month up. 'PHONE B3322, WEST 2782. 2

TO LET — EXCELLENT BOARD AND rooms in beautiful home, select and congenial people; musical; $50 and up for couples per month. 1145 S. FIGUEROA ST. 28

TO LET — BEAUTIFUL BRIGHT SUNNY room, nicely furnished, with fine table board, in modern private home. 1815 S. UNION AVE. 'Phone B3942. 1

TO LET—2 NICE SUNNY ROOMS, SINGLE or en suite; would like 2 in each room. THE BONNIE BRAE, 717 S. Alvarado, ½ block from Westlake Park. 2

TO LET—SUNNY ROOM WITH BOARD, private family, easy walking distance. 616 LOOMIS ST. One long block west of Figueroa. Near Sixth.

TO LET—Y.W.B.H.; GOOD CHRISTIAN home for clerks, stenographers and working girls; room and board $3.50, $4.50. 125 S. FOURTH. 5

TO LET—HOTEL PLUMASITA, 1616 S. Figueroa, now open. Handsomely furnished bathroom suite and single room; excellent meals and service.

TO LET—TWO WELL-FURNISHED ROOMS in strictly private family; modern conveniences. 'Phone F3335. 1309 CONSTANCE, Pico car line. 2

TO LET—NICELY FURNISHED ROOMS, with board for gentlemen, private family, homelike place, bath and telephone. 1226 S. OLIVE. 3

TO LET—NICELY FURNISHED ROOM with board for 2 gentlemen; easy walking distance. 946 COURT CIRCLE. Main 3550. 1

TO LET — ELEGANTLY FURNISHED, DOUble and single rooms, with fine home cooking. 1114 S. GRAND AVE. Home phone F4790. 3

TO LET—THE MARION, 935 S. HILL. A new private boarding house; home table; suite with private bath; other rooms.

TO LET—WESTLAKE DISTRICT, 1640 W. 11TH, facing Beacon, rooms with board in very desirable home; adults only. 6

TO LET—AT THE LIVINGSTON, NICE outside rooms, good table, excellent cook; homelike place. 633 S. HILL. 3

TO LET—GARVANZA VILLA, AVENUE 63, South Pasadena car. Delightful rooms, good board. 3

TO LET— Houses.

TO LET—HIGHLAND PARK, MODERN bungalow of 5 rooms and bath, near Pasadena ave. car lines and Occidental College. JACOBY & CO., 233 Pacific Electric Bldg. 2

TO LET—COTTAGE, 7 ROOMS, 2530 WEST 11th st., corner Vermont ave., high, healthy location; low rent, large yard, suitable for chickens. E3069. 542 CARONDELET ST. 1

TO LET—WILL RENT TO COLORED FAMily; one 5-room modern cottage and two 3-room modern cottages. Address R. D. MOYER, 1300 Central ave. Broadway 4474. 1

TO LET—NEW SIX-ROOM HOUSE, MODern, water, $25; 5-room, $18; 5-room flat, $9. EDWARD FRASER, mornings, evenings, 2884 W. Washington, 1-2 p.m., 207 Copp. 1

TO LET—5-ROOM COTTAGE, 1214 S. UNION ave.; gas, electricity, porcelain bath and cellar; rent $18 month, water paid. Inquire OWNER, Sunset Tel. West 1977. 2

TO LET — 7-ROOM STORY AND HALF cottage, Jefferson near McClintock, $30, convenient to several car lines. GEO. A. CORTELYOU CO. Both phones A1302. 1

TO LET—6-ROOM COTTAGE, BATH AND pantry, beautiful lawn, corner of Pasadena ave. and Ave. 32. Rent $22.50 per month. Call or phone A8587 or EAST 2278. 3

TO LET—A FINE 7-ROOM RESIDENCE ON Arapahoe st., near Pico, modern and up-to date; adults; rent $40. J. W. SYKES, 1514 Vermont ave. Phone B5966.

TO LET—4-ROOM BUNGALOW, 653 EAST 25th st., $15, water paid. Instantaneous heater, porcelain bath. Key at 2419 SAN PEDRO. Owner Main 7630. 1

TO LET— $15
4-room bungalow, gas, electricity, porcelain bath, new and modern. 'PHONE MAIN 2646, 11 to 12 a.m. 2

TO LET — $10; FOUR-ROOM COTTAGE, water paid; lot fenced, near corner of Bellevue and Philleo. JAMES THOMPSON, 309 W. First. 1

TO LET—AT 754½ KOHLER ST., NICE 3-room plastered cottage, front view, private yard, $10 with water. Phone WEST 1109. 1

TO LET — [illegible] MODERN [illegible] 1349 [illegible]

TO LET — 2 BEAUTIFUL NEW 6-ROOM cottages, 24th and Main and 23rd and Maple, $22 and $30. Phone SOUTH 2276, B5536. 3

TO LET—10-ROOM RESIDENCE, 1142 S. FLOWER. Main 7552. 3

TO LET—LIGHT, AIRY 5-ROOM FLAT, 121½ [illegible] AVE. 3

TO LET— Houses.

TO LET—

HOUSES, FLATS, COTTAGES, FURNISHED AND UNFURNISHED. WE HAVE THE LARGEST AND MOST COMPLETE LIST OF RENTAL PROPERTY IN THE CITY AND CAN LOCATE YOU QUICKLY. WE DO NOT CHARGE FOR LISTING PROPERTY.

RENTAL DEPARTMENT,
MINES & FARISH.
315 S. HILL ST.

TO LET—5-ROOM COTTAGE, $25.
5-room flat, $30.
7-room flat, $30.
½ 12-room house, $50.
9-room house, $60.
8-room house, $40.
These are all unfurnished and strictly modern, in elegant location, near Westlake Park.
WESTLAKE REALTY CO., 2202 W. Seventh st.

TO LET—
CHEAP RENT. CLOSE IN.
1327 S. HILL ST.
Large 9-room cottage with 5 outside entrances, has just been newly decorated and is in first-class condition, rent only $35 per month.
VAN VRANKEN-HUNTER REALTY CO.,
28 404 Chamber of Commerce.

TO LET—LARGE 7-ROOM MODERN HOUSE, near Occidental College, Highland Park. It has just been repainted and retinted, sewer connections, lawn, flowers, etc. This place is in first-class order; will lease for $25 per mo., water paid. 351 WEST AVE. 52. Phone Owner, BROADWAY 4474. 1

TO LET—
HOUSES, BUNGALOWS, COTTAGES, FLATS, FURNISHED AND UNFURNISHED.
SEMI-TROPIC REALTY CO., 605-7 FROST BLDG.

TO LET—NEW MODERN 5-ROOM HOUSE, electric lights, gas in all rooms, porcelain bath, front and rear porches, lawn, back yard, fenced, very desirable, No. 1761 W. 23RD; rent $35, water free; owner there Saturday, 10 a.m. 1

TO LET — A BUNGALOW, FURNISHED, with land 171x150; 4 lots, for garden, chickens, etc., at Huntington Park; 12 months or longer; terms to suit. Owner, MRS. PICKETT, corner Middleton and Saturn, just off of Santa Fe ave. 29

TO LET—DELIGHTFUL MODERN NEW 5-room bungalow, W. 27th, near Arlington, $25; also 4-room cottage, Merrill ave., 5c fare, garden, chicken lots, fruit, $10. EMMONS CO., 645 S. Broadway. Home F1996. 28

TO LET — 5-ROOM MODERN BUNGALOW with barn, corral, chicken yard, and nearly acre of ground; fine place to raise chickens, 326 N. Reno st.; first house north Temple; also 3-room cottage. 350 N. RENO ST. A9186.

TO LET—WE STILL HAVE SOME NICE UNFURNISHED HOUSES AND FLATS. TALBOT & CO., HOME A4530. 220 H. W. HELLMAN BLDG. 1

TO LET—NEAT CLEAN 5-ROOM COTTAGE, hot and cold water, porcelain bath, all modern conveniences. 1048 W. 24th; $23, water paid. McFATRIDGE, Owner, 319 S. Spring, Home A7235. 1

TO LET — NEW 4-ROOM COTTAGE, ONLY $10 per month; nice yard; 2 big porches. 507 LORENA ST. Take Euclid-ave. car, off at Lorena st., walk 2 blocks north. HOME PHONE 41925. 3

TO LET—ON OR ABOUT 5TH OF MARCH, house of 8 rooms, partly furnished or unfurnished, very conveniently located. NO. 4 BARNARD PARK, cor. Washington and Gr. ave. 1

TO LET—$12 PER MONTH, 4-ROOM California house; stable, other buildings and fruit, on N. Alvarado st. A7301; MAIN 3541. 1

TO LET — FINE 9-ROOM HOUSE, NEAR W. Adams and Normandie; rent $37.50; best place in city for the money. TEL. B5450. 1

TO LET— $12.50.
4-room modern bungalow on car line. 'PHONE MAIN 2646, 11 to 12 a.m. 2

TO LET — MODERN 5-ROOM COTTAGE, lawn, both cars, 17 minutes' ride; adults only. 418 EUCLID AVE. 2

TO LET — NEW 3-ROOM COTTAGE, $7. Long Beach line, opposite Seal Gardens. Phone HOME 23964. 3

TO LET — 5-ROOM COTTAGE, LARGE lawn, gas, bath, $16, water paid. 1035½ W. 18TH. 'Phone West 3280. 1

TO LET — 2-ROOM COTTAGE, $8 IN ADvance, water free; good place for chickens. Apply 1029 JASMINE ST. 3

TO LET—5-ROOM COTTAGE, ELECTRICITY and gas, lawn and flowers. 118 E. 55TH AVE. Phone East 2264. 1

TO LET — UNFURNISHED; VERY COMplete and attractive 7-room house, close in. Phone MAIN 1731. 1

TO LET—5-ROOM COTTAGE, BATH, ELECtricity, near Ninth and Figueroa. Apply 929 S. FIGUEROA. 1

TO LET—3-ROOM COTTAGE, 2116 AUBREY st., near Washington, on 24th st. cars. $10, water paid, gas. 3

TO LET — COMPLETELY FURNISHED flat 6 rooms and bath, 6 months or longer. 846 W. 9TH. 1

TO LET—4-ROOM COTTAGE, WITH BARN and large yard, 3 blocks of Chutes. 1929 ADAIR. 1

TO LET—5-ROOM COTTAGE, 1328 TRENton. Inquire 663 GLADYS. Phone Main 5892. 1

TO LET—$10, 3 ROOMS; $15, 5 ROOMS, BATH. Keys 1542 E. ADAMS ST., Hooper car line. 2

TO LET—STORES, $12, $20; BUSINESS CENter. 1615 E. 25TH ST. and Slauson car line. 3

TO LET — 3-ROOM HOUSE, 529 W. 56TH; rent $7.50, including water. Key next door. 1

TO LET—4 ROOMS, $12, BATH; 5 ROOMS, $15, water included. Keys at 1542 E. Adams. 3

TO LET—$12, 3 ROOMS AND BATH. 147 N. UTAH. Main 4566, Home 51860. 1

TO LET— Furnished Houses.

TO LET—WE HAVE THE NICEST FURNISHED HOUSES AND FLATS IN TOWN. TALBOT & CO., HOME A4530. 220 H. W. HELLMAN BLDG. 1

TO LET — THOROUGHLY MODERN AND clean 9-room house, on sunny corner, completely furnished; never been rented. Call 1:30 to 4 p.m. 1237 SANTEE. 3

TO LET — FURNISHED ATTRACTIVE 4-room cottage, fine location, modern plumbing and bath; Hollywood car; 5c fare. Call on Bradford, 211 NEW HIGH ST. Phone A2929. 28

TO LET—8 ROOM COTTAGE, MODERN conveniences; nicely furnished; corner place; large grounds; adults. ROOM 1 HOTEL GRANADA, 4th and Grand ave. 2

TO LET—HALF OF COTTAGE, 3 NICELY furnished rooms, complete for housekeeping, healthy location, separate entrance, $12 per month. Call 224 S. UNION AVE. 1

TO LET—COMPLETELY FURNISHED 8-room house, modern, to lease for one year. 1310 HOOVER ST., near Pico. 'Phone West 3778. Reasonable rent. 3

TO LET — FURNISHED 7-ROOM MODERN house, all modern conveniences, lawn, flowers, good barn. 1411 BERENDO ST. Pico Heights. West 5110.

TO LET—FURNISHED, ELEGANT NINE-room house, high ground, near Westlake Park; close to cars; owner going abroad. Call 669 S. BONNIE BRAE. 3

TO LET — FURNISHED HOUSE; 5 ROOM, nicely furnished house, modern, gas, electricity and bath; call after 6.30 p.m. 1718 NEW ENGLAND AVE.

TO LET—MODERN 6-ROOM 2-STORY house, barn, etc., completely furnished, $50. 1110 Santee st. Inquire H. KROHN, N.W. cor. 5th and Spring. 4

TO LET — FURNISHED 6-ROOM HOUSE, bath, gas, electricity, hot and cold water, piano, elegantly furnished; no small children, $35. 186 W. 41ST. 1

TO LET—3 AND 4-ROOM COTTAGES, FURnished. 331 W. SIXTH ST., Santa Monica; very neat and clean; pleasant rooms; electric car close by. 1

TO LET—CONVENIENTLY LOCATED COTtage of 2 large rooms, furnished for housekeeping; rent very reasonable. Inquire 849 S. HOPE ST. 4

TO LET—½ OF COTTAGE, FOUR SUNNY rooms, furnished for light housekeeping, suitable for 2 or 3 adults. 133 W. 24TH ST. A9186.

TO LET—$55; 8 ROOMS, ELEGANT RESIdence, beautifully furnished. 1681 Roosevelt ave. T. WIESENDANGER, 207 S. Broadway. 31

TO LET—FURNISHED COTTAGE OF 8 rooms, steam heat, hot and cold water, close in. Apply at 444 S. HOPE. 1

TO LET—COMPLETELY FURNISHED COTtage six rooms, gas and electricity, fruit and flowers. 908 W. JEFFERSON ST. 2

TO LET—6-ROOM COTTAGE, NICELY FURnished, furnace and everything modern; [illegible] W. 23D ST. 5

TO LET—FURNISHED 5-ROOM COTTAGE, lawn and flowers, piano, rent $35 per month. 1521 W. 12TH ST. 3

TO LET—THREE-ROOM [illegible] COTTAGE, FURnished, 204 EVERETT, Diamelenо Heights. Call today, $14. 10th. 2

TO LET — 8-ROOM [illegible] Bros. MISSION style, elegantly furnished. HALLDALE [illegible] 3

TO LET— Furnished Houses.

TO LET—HOUSES, COTTAGES, FLATS, FURNISHED AND UNFURNISHED. OUR PLAN OF LISTING MAKES HOUSE HUNTING EASIER. WE LOCATE YOU QUICKLY. LISTS AND INFORMATION FREE. WRIGHT & CALLENDER CO., 323 S. HILL ST.

TO LET—
FURNISHED AND UNFURNISHED HOUSES, FLATS AND APARTMENTS, IN THE SOUTHWEST.
UNIVERSITY REALTY CO.,
722 W. JEFFERSON ST.
PHONES—B1219, SOUTH 5662. 28

TO LET—FURNISHED, BEAUTIFUL RESIDENCE AND FINE GROUNDS, ST. JAMES PARK, FOR TERM OF 2 YEARS, GARAGE, SERVANTS' QUARTERS, GREENHOUSE, ETC.
WRIGHT & CALLENDER CO.,
2 323 S. HILL ST.

TO LET — SEVERAL VERY FINE FURnished houses, southwest; nothing better in the city.
"IT PAYS TO SEE US."
EDWARDS & WINTERS CO.,
28 329 S. Hill st.

TO LET—FURNISHED 6-ROOM COTTAGE, everything modern and convenient; one block from car line; Brooklyn ave. car to Evergreen, one block north. 3037 CLINTON ST. 2

TO LET — FURNISHED 5-ROOM HOUSE, large lawn, palms, flowers, barn. 1804 WINFIELD ST., on corner. 1

TO LET— Stores, Offices, Lodging-houses.

TO LET—

HILL STREET—HILL STREET.

324-326 S. HILL STREET.

TWO FINE NEW STORES, 18x90 FEET EACH. CEMENT BASEMENTS. MODERN PLATE FRONTS. GOOD LEASE AND WE WILL MAKE SPECIAL INDUCEMENTS FOR GOOD TENANTS.

R. A. ROWAN & CO.,
300 H. W. HELLMAN BLDG.

TO LET—
Two elegant large stores; one a corner, in the big store building just completed in the new townsite of Beverly.
We will make the right kind of a party a proposition that will make him money.
SEE US AT ONCE.
L.A.R.B. PERCY H. CLARK CO.,
27 311-313 H. W. Hellman Bldg.

TO LET—

STORES, OFFICES, LOFTS,
WAREHOUSE AND FACTORY SITES,
HOTELS AND ROOMING-HOUSES.
WE HAVE ALL THE
AVAILABLE LOCATIONS.
RENTAL DEPARTMENT.
R. A. ROWAN & CO.,
300 H. W. HELLMAN BLDG.

TO LET—STORES.
$100—Corner 701 West Seventh st.
$25—2104-06 East Ninth st.
$20—150 North Beaudry ave.
$15—1017 West First st.
$15—1013 East Ninth st.
$15—1112½ East Seventh st.
$15—2309 East Ninth st.
$15—2311 East Ninth st.
T. WIESENDANGER, 207 S. Broadway. 31

TO LET—STORES, LOFTS, OFFICES, APARTMENTS AND ROOMING-HOUSES. ALSO A LARGE LIST OF GENERAL BUSINESS PROPERTY. RENTAL DEPARTMENT. WRIGHT & CALLENDER CO., 323 S. HILL ST.

TO LET—STOREROOM, 82x60, AT NO. 1438-1446 Fernando st., and yard room to rear street, 82x90; suitable for any kind of machine shop or warehouse or factory; will divide to suit tenants. Apply to WM. STEWARDSON, 1431 N. Main st., or to W. H. OBEAR, 409 O. T. Johnson Bldg., 356 S. Broadway.

TO LET—HALF OF WELL LIGHTED LOFT, 125 feet deep, on Broadway; elevator service, water, gas and electric lights, counters, shelves and glass wall cases, use of swell parlors; all for $70 per month; suitable for millinery or any display business; call and see it. 535 S. BROADWAY, third floor. 3

TO LET—
$35—Corner store building, 22x66, for general merchandise, with 3 rooms in rear and 11-room upper floor; fine for renting rooms; S.E., in factory side; 5-cent limit; or for $20 for store with 3 living-rooms.
2 LEUSCHNER & CO., 639 S. Main st.

TO LET—
1021 Blaine st., 5 rooms, modern and desirable, $25; instantaneous heater.
Main 1580. R. E. IBBETSON & CO.,
A2410. 308-310 L. A. Trust Bldg.

TO LET—FOR TERM OF YEARS, THE 3-story brick building known as the Delaware Hotel, situated on the east side of Broadway between Fifth and Sixth streets, containing 41 rooms and three 20-ft. stores, Nos. 532 to 536. For particulars apply to LEE A. McCONNELL & CO., Frost Bldg., city.

TO LET—PHYSICIAN HAVING FINE CORner suite of offices will rent half of large, elegant room, already partitioned, perfectly lighted, use of reception room, both 'phones, etc. Dentist preferred. 'PHONE F3984, MAIN 1049. 1

TO LET—GROUND FLOOR OFFICE SPACE, very desirable, good light; free use telephone, heat, light and janitor service. Call and see it; price very moderate. 434 S. HILL ST. Opposite Harriman New Hill St. Depot.

TO LET — STORE ROOM, 542 CENTER Place. Excellent for plumber, carpenter, storage, etc.; cheap rent, long lease. Ring up A4075, Broadway 1886. MERCHANTS TRADE EXCHANGE, 342-344 Cit. Nat. Bank Bldg.

TO LET—NEWLY, ELEGANTLY FITTED office, with use of reception room, 'phone, etc., large window fronting on Main st.; modern; very reasonable. 206 SEVERANCE BLDG., corner Sixth and Main. 1

TO LET—STOREROOM. 542 CENTER Place. Excellent for plumber, carpenter, storage, etc.; cheap rent, long lease. Ring up A4075, Broadway 1886. MERCHANTS TRADE EXCHANGE, 424 Copp Bldg.

TO LET—FINE STORE, ON S. LOS ANgeles st., between 2nd and 4th sts., east front, cement floor, 35x90 feet, can be made into 2 separate stores. Call 337-339 S. LOS ANGELES ST.

TO LET—FINE STORES IN NEW BRICK block, corner W. Jefferson and Normandie, rent $25, splendid opening for grocery, bakery, etc. See ELLIS, 1450 W. Jefferson. 3

TO LET—2-STORY BRICK BUILDING ON S. Broadway, $150 per month.
WRIGHT & CALLENDER,
2 323 S. Hill st.

TO LET—FINE LARGE MODERN OFfices or basement room, centrally located. Inquire ROOM 216, The Spring Street Co., 702 S. Spring st. 8

TO LET—PARTIALLY FURNISHED PHOtograph studio, good location, fine light, low rent, take W. Washington car. 2102 WARNER ST.

TO LET—DESK ROOM, SUNNY OFFICE, good light, telephone. Call and investigate. 627 CHAMBER OF COMMERCE. Tel. A4629.

TO LET—STORE, VERY SUITABLE FOR dressmaker, N.E. corner of Westlake Park. 602 ALVARADO. E1657. Key next door.

TO LET—HAVE ONE LARGE STORE AND room to rent, in good business locality. Cheap rent. 2515 HOOVER ST. Phone B5971.

TO LET—HALF OF A NICE FURNISHED office, facing on Spring st., second floor. Call at 108 STIMSON BLDG. Tel. A7773. 1

TO LET—OFFICE SPACE, 10x10, WITH USE of both phones; ground floor; half show window. LEUSCHNER & CO., 639 S. Main st. 1

TO LET—LARGE, WELL-LIGHTED ROOM, 20x30, center skylight, both 'phones, 175 N. SPRING, room 26. A3829. Broadway 1239. 2

TO LET—WINDOW SPACE, SUITABLE for watchmaker, in store on N. Broadway. Inquire 324 BULLARD BLK. 4

TO LET — OR LEASE; STOREROOMS, 18x40; Seventh st., near Spring; good terms. Apply at 703 S. SPRING ST. 1

TO LET — OFFICE SPACE ON GROUND floor, including use of desk, $10. Call at 325 W. FOURTH ST. 5

TO LET—¼ OF STORE IN MERCANTILE Place. Apply CHULLAH MFG. CO., 207 Mercantile Place. 3

TO LET—½ OFFICE OR DESK ROOM, Spring-st. front. 433 BRYSON BLDG. Phone 2378.

TO LET—2 CONNECTING OFFICES ON 2D floor, rent low. E. A. MILLER, 206½ S. Broadway.

TO LET — OFFICES IN MERCHANTS TRUST BLDG., inquire room 427. 4

TO LET—HALF OF NICE LIGHT OFFICE at 211 GRANT BLDG. Holway. 2

TO LET—STORE CORNER SIXTH AND ALvarado, $30. MACLEOD, E1657.

TO LET—DESK ROOM, FRONT OFFICE. 'Phones. 204 FROST BLDG. 2

TO LET—OFFICE ROOM, 533 CHAMBER OF COMMERCE. 3

TO LET— Country Homes.

TO LET—OR FOR SALE—A NICE NEW country home of six rooms, bath, water through house, furnished or unfurnished, five acres of ground, three in alfalfa, enough small fruit for family use; a fine garden; good outbuildings, windmill; will sell my good milk cow, chickens and ducks if wanted; terms reasonable. Take San Pedro car, get off at LA JOTA STATION, second house on left side. Mrs. N. J. Briles. 8

TO LET— Beach Property.

TO LET—TRY LIVING AT THE BEACH for a month or more. Large list of completely furnished houses in Ocean Park and Venice, ready for occupancy, $30 to $100 per month. Take car at Fourth st., get off at Windward ave., Venice, and ask for LEWIS E. BRADT, 29 Windward ave.

TO LET— Pasturage.

TO LET—GOOD PASTURE FOR HORSES or cows, 102 AVE. 36. PHONE EAST 2372. 1

TO LET— Miscellaneous.

TO LET — CORNER LOT ON BUSINESS street, 50x130; will lease for term of 10 years at only $14.50 per month; no restrictions. Ring A3008. 1

TO LET—CITY LIMITS, CHICKEN RANCH, house, barn and good well, chicken-houses, $10 per month. Call 528 S. MAIN. 1

TO LET—GENTLE HORSE AND SURREY, $1.25 per half day. 1100 W. 9TH. Main 2964, E1224. 4

FOR SALE— Houses.

FOR SALE—
$3400—One 5-room house, one 4-room house on 27th and Hooper ave. This is an exceptional investment for an income, easy terms can be arranged.
GRIFFITH INVESTMENT COMPANY,
28 129 S. Broadway.

FOR SALE — BEAUTIFUL CORNER, LA Salle near Adams, 7 rooms, large living-room, porches upstairs, all complete and new, $6500, terms; owner removing, offers a bargain. McKEE REALTY CO., 314 Laughlin. 28

FOR SALE—$2500; COSY 5-ROOM MODERN bungalow, 45x135; 2115 Angelica, near Alvarado and Sunset blvd., $100 down, $25 monthly; accept diamond or equity in lot as first payment; leaving city, must sell; be quick. FRANK BAIERSKY, 115 S. Olive. A3484. 1

FOR SALE—NEW AND MODERN 8-ROOM house on 37th street, within 150 feet of Main street; lot 75x130. This can be had for few days at $5200. Owners are non-residents and need money; will sacrifice on this beautiful home. Grounds highly improved. 2

FOR SALE—7-ROOM, 1½-STORY COTTAGE, modern, all conveniences, large corner lot and fruit trees; will sell cheap, reasonable terms, $5000; fine neighborhood, convenient car service. 1136 W. 40TH ST. Phone Sunset West 3622. 2

FOR SALE—BY OWNER, GENUINE BARgains, my beautiful modern 7-room bungalow home; hardwood floors, corner; also 4-room modern cottage; also 9-room modern house on Bonnie Brae street, and 30 vacant lots. Address 266 E. 28TH ST. Phone B5657. 2

FOR SALE—BY OWNER, GENUINE BARgains, my beautiful modern 7 room bungalow home; hardwood floors, corner; also 4 room modern cottage, also 9 room modern house on Bonnie Brae street, and 30 vacant lots. Address 266 E. 28TH ST. Phone B5651. 2

FOR SALE — SOUTH PART OF CITY; 5-room cottage with mantel, buffet, shades, screens, fixtures, modern plumbing etc.; street graded, sidewalked and curbed; price $2900; terms $400 down, $30 month. A. W. HOLWAY, 211 Grant Bldg. Home A1939. 2

FOR SALE — CHOICE OF 3 COTTAGES AT Huntington Park; brand new; buy now and select your own colors for tinting; hardwood floors, stone mantel and everything up to date; price $3000 each. WM. N. HOLWAY, 211 Grant Bldg. Home A1939. 2

FOR SALE—
$100 CASH, $25 MONTHLY.
Buys a new 5-room modern bungalow very close in, why pay rent when you can get these terms.
KERR & MORRISON, 214 Frost Bldg. 1

FOR SALE — ONE OF THE FINEST HOMES in the southwest; 10-room mansion; lot 130x120; everything in good condition, flowers and trees; corner of 35th and McClintock; price $15,000; terms. Call 3519 McCLINTOCK. Phone B1663. 3

FOR SALE—BY OWNER, 5-ROOM HOUSE, completely furnished, east front, house sets up well from street; nice elevation; pleasant surroundings; lawn and fruit trees; close in; half block north of Pico car line. 1221 VERMONT AVE.

FOR SALE — OR EXCHANGE, 8-ROOM modern house, colonial style; hard floors, beam ceilings; lot 60x160, east front; auto barn; want lot in Westlake district. Call West 511, or address ROBERT K. WILSON, 2041 La Salle ave.

FOR SALE—$3400; $700 CASH AND $30 PER month, including interest, new, modern 6 room, 1½ story bungalow, in the growing southwest; on Dearborn st., ½ block from Grand ave. car line. Call at 535 DEARBORN STREET.

FOR SALE—6-ROOM MODERN COTTAGE, buffet, mantel, etc., $3800, $500 cash, balance $25 per month; a real bargain. NELLIE NORMAN ROCKFORD REALTY CO., 529 I. W. Hellman Bldg., 4th and Main. F7089. 3

FOR SALE—A BEAUTIFUL 7 ROOM MODern house on Valencia near 7th st.; this is in the Westlake district and walking distance, only $5000, $1500 cash, balance easy terms. OLIVERA CO., 106 Stimson Bldg. A7773. 1

FOR SALE—$2100, EASY TERMS.
Strictly modern 5-room cottage on San Pedro st. near 44th, a bargain.
BUNDY & SCHNEIDER,
A4896, Main 4203. 417 Byrne Bldg. 1

FOR SALE—SACRIFICE MY BEAUTIFUL home, 1140 Elden ave.; must be sold at once. Make offer. Half way between W. 9th and Pico car line. C. N. RANDOLPH, 218 Grant Bldg. Home Phone A3515; Main 3515.

FOR SALE—SPLENDID 8-ROOM MODERN house, reception hall, oak floors, lot 50x135, east front, fine location, Bond st. NELLIE NORMAN ROCKFORD REALTY CO., 529 I. W. Hellman Bld., 4th and Main. F7089. 3

FOR SALE—SOUTHWEST CORNER OF 29TH and Stanford, 50x140, 5-room modern house. Price $3000. Don't fail to look at it if you are looking for good buys. HUGH SPARKMAN & CO., 329 Merchants Trust Bldg. 1

FOR SALE—SNAP, 8 ROOMS, BARN, lawn, lot 50x150, street on both ends can build two houses on rear street, makes good rental property, snap, $3500. Call 4607 CENTRAL AVE. Home B9461. South 2407. 5

FOR SALE—BY OWNER, AT A GREAT bargain, new modern 5 room cottage, between Moneta and Figueroa, $2300, easy terms. A sure money maker. Room 330 COULTER BLDG. 213 S. Broadway. Phone A1920. 1

FOR SALE — BARGAIN; 6-ROOM BUNGAlow; modern and up-to-date barn, basement, chicken corral; street to be paved this summer. See owner and save commission. 1263 W. 29th st. MRS. OLIVE C. PARKER. 2

FOR SALE — 5-ROOM HOUSE, 135 NORTH Kern st.; lot 40x120, price $2500; terms $1000 cash, balance mortgage at 7 per cent.; W. THIRD ST. REALTY CO., 806 W. Third st. Phones A8077, Broadway 1321. 1

FOR SALE—GOOD PROPERTY ON MAGnolia avenue, near Washington, rents for $50 per month, might consider exchange for country property, near Los Angeles. Address S, box 111, TIMES OFFICE. 9

FOR SALE — $6500; A MODERN 2-STORY HOUSE, 2128 W. WASHINGTON ST.; LOT 50x170 FEET. THE BEST BARGAIN IN W. ADAMS HEIGHTS. SEE OWNER AT ABOVE ADDRESS. 1

FOR SALE — MUST POSITIVELY SELL within 30 days, my modern 5-room cottage on Pico Heights; come out and make me an offer; no reasonable cash offer refused. OWNER, 950 Hobson st.

FOR SALE — EASY TERMS, $1400, $100 down, $15 month; new 4-room cottage, water in house, fine lot 40x150, must sell, half block car. MARSH & McCALL, 133 S. Broadway. Main 2120. 1

FOR SALE — 5-ROOM MODERN COTTAGE on Defiance st., near South Park ave.; all conveniences, $500 down, $15 per month and interest. Owner, A. L. BAILEY, 633 Austin st. South 2279. 7

FOR SALE—5-ROOM COTTAGE, GAS, ELECtricity, cove ceilings, modern, barn; lot 40x150 to alley; 36th st. near Central; price $2500, $650 cash, $25 monthly. Address R, box 79, TIMES OFFICE. 11

FOR SALE—NEW MODERN 6 ROOM BUNgalow, lot 40x135, in beautiful southwest; only $3300. Terms $800 down, balance $25 a month. Bargain. W. J. MILLER, Vermont ave., corner 25th. 29

FOR SALE—729 RUTH AVE., 5-ROOM MODern cottage, lot 29x110, for $3000; can sell 29 feet next to it for $5800. See it and then see us. HUGH SPARKMAN & CO., 329 Merchants Trust Bldg. 1

FOR SALE — CORNER LOT, 2 HOUSES, 6 and 5 rooms, improvements; well rented; 1 minute to 2 car lines; close in; price $3800; terms to suit. Address P, box 63, TIMES OFFICE. 3

FOR SALE — BY OWNER, 5-ROOM MODern cottage; good locality; big lot, $2300; $350 cash, $15 month, including 7 per cent. interest. Phone SOUTH 2585 evenings and mornings.

FOR SALE—BY OWNER, STRICTLY MODern 5-room bungalow, completely furnished; rented for $30 per month; price $2800, $800 cash, balance $30 per month. HOME 'PHONE E1426. 29

FOR SALE—$1800 COTTAGE FOR $1200; $500 cash. MINTHORN, 1533 Adams. Hooper car line. 3

FOR SALE— Houses.

FOR SALE—
SMITH & DIETER (INC.)
Second floor Union Trust building, S.E. corner 4th and Spring.
Home Ex. 7117. Sunset Ex. 493.
T. E. Thompson, mgr. house department.

Are you interested in buying a bungalow?

Here are four of the choicest ones for sale in the city and in one of the very choicest neighborhoods.

A Harris bungalow in a Harris bungalow neighborhood. Price $5000, including furniture and piano. Very easy terms. Every modern feature and some very clever new ones. The exterior and interior of this lovely home cannot be equalled for style and beauty. Close to street cars.

In the same finely built up neighborhood, another 6 room bungalow of superlative beauty for $4500.

Another of 6 rooms, new and modern, equally attractive, but with different architecture and frontage, in same neighborhood, for $4000. Quite easy terms.

$4700 for another charming bungalow in same neighborhood, 6 rooms, new and having exceptionally elegant features of architecture and finish.

We are headquarters for fine bungalows, and nothing so choice to be found in the city as these, being in same neighborhood you could see and compare them on same trip. Let us show them to you.

SMITH & DIETER (Inc.) Second floor Union Trust Bldg. S.E. corner 4th and Spring.
Home Ex. 7117. Sunset Ex. 493.
T. E. Thompson, manager house department. 1

FOR SALE—

ON 35TH ST. NEAR THE UNIVERSITY, A LARGE 9-ROOM 2-STORY HOUSE, ABOUT 18 MONTHS OLD ON A LOT 50x135, THE HOUSE IS ABSOLUTELY MODERN IN EVERY WAY, FINE LAWN AND FLOWERS, LARGE BARN; PRICE $5700; WE CAN SELL THIS PLACE FOR $750 CASH AND MONTHLY PAYMENTS LIKE RENT.

JONES & RYDER LAND CO.,
3 218 W. THIRD ST.

FOR SALE—

1819 HOBART BLVD.

THIS HIGH-CLASS, UP-TO-DATE, 9-ROOM RESIDENCE IS OFFERED AT $1000 BELOW ITS ACTUAL WORTH. OWNER HAS GONE BACK TO HIS NATIVE COUNTRY, AUSTRIA, AND WISHES TO MAKE QUICK SALE. LOT 52x161, ONE BLOCK NORTH OF WASHINGTON. SURROUNDED BY FINE RESIDENCE.

PRICE $7000. TERMS.
THE EMERSON REALTY CO.,
HOME 1149. 301-2 DELTA BLDG.
MAIN 4650

FOR SALE—

SNAP.

Here is the best snap which has come into our office this year.
$800—CASH—$800
Buys a $6250 house on West Adams Heights. Balance on long time and easy terms.
This 7-room house is new, modern, of beautiful architecture, one of the most desirable neighborhoods in the city. None finer anywhere, built-in buffet, book shelves, hardwood floors, open grates, handsome mantels, quite wide imposing stairway from reception hall; south front; handsome woodwork.
$6250 is the price and the house would be a fine bargain at this price for all cash, but look at the terms.
Only $800 cash.
We have never before this offered a fine house on such terms—owner wants quick sale—so come quickly—offer will not remain open very long.
SMITH & DIETER (Inc.)
Second floor Union Trust Bldg.,
S.E. corner Fourth and Spring sts.
Home Ex. 7117. Sunset Ex. 493. 1

FOR SALE—

TWO CLOSE-IN SNAPS.

$3100.

Modern cottage 1-2 block from Main street and just south of Adams, completely furnished and rented for $27.50 monthly. Lot 50x125 is alone worth the price. 1-2 cash will handle it.

Double clean corner on Maple ave., near Adams, having depth of 136 feet on Maple and easily worth $4000. Improved with modern 6-room bungalow, having oak floors throughout, magnificent fixtures, extra large rooms and which could not be duplicated under $4000 more. This property will readily rent for $50 monthly. Price $6000; 1-2 cash. It will sell for $10,000 within a year. Owner needs money and will sacrifice if sold within ten days.
"IT PAYS TO SEE US."
EDWARDS & WINTERS CO.,
329 S. Hill st. Main 3907. Home Ex. 767. 1

FOR SALE—
SPLENDID RESIDENCE.
HALLDALE AND 30TH ST.
LARGE CORNER LOT.
$6500. $6500.
One of the most desirable modern houses in the city; an architectural beauty, an ideal home, the fixtures are of the massive mission style and the whole interior is in harmony with them; 7 rooms, well polished hardwood floors, magnificent built-in buffet, heavy beamed ceilings and paneled dining-room; the house contains every convenience. It will appeal to your artistic sense and your love of comfort. Only $2000 cash required.
JONES & RYDER LAND CO.,
2 218 W. Third st.

FOR SALE—
CORNER. CORNER. CORNER.
$400 CASH. $400 CASH.
$6000—Absolutely new and modern 8-room house, north front; West Adams Heights, lot 68x144; splendid car service; must be sold.
$2000—$250—GRIFFITH NEAR 12TH—$250.
Large 5-room modern cottage, lot 40x140; splendid investment; fine home; must sell; $250 cash.
$2500—$300—JASMINE ST.—$300.
6-room cottage, Pico Heights, east front, large lot, $300 cash.
$4000—$300—W. SENECA ST.—$300.
New bungalow, 5 rooms; strictly first-class; stationary tubs, etc. $300 cash.
$4000—$300—NEW ENGLAND ST.—$300.
6-room cottage; lot 40x165; splendid home; $300 cash.
W. H. OBEAR, 409 Johnson Bldg.
J. T. KELLY, Mgr. House Dept.
Main 1990, A4390. 1

FOR SALE—

A MANSION FOR SALE CHEAP.
AT 927 BEACON ST.

To affect an immediate sale, I am offering my superb residence of 12 rooms, located at 927 Beacon st., in the Westlake district—at a great bargain. Finely improved lot 70x160 ft., with lawn, foreign shrubbery, etc. House contains paneled walls, beamed ceilings, open fireplaces, handsomely finished woodwork, quarter sawed oak floors, plate glass windows, several toilets and lavatories, two baths and shower bath, and in fact everything possible to make a home complete and artistic. You can best appreciate the features of this home by letting the owner show it to you any morning this week between 10 and 11. 1

FOR SALE—BUNGALOWS AND COTTAGES.
ANDERSON BROS.,
Builders and Owners.
Southwest.
A seven-room modern cottage, just finished, 50x135; lot on high ground. 2907 Western ave. 8-room two-story house, modern, just finished. Corner lot 50x135 ft., 2601 Western ave. The above two houses have all the latest up to date ideas. Sewerage, gas, electricity, water, etc. We are also completing 3 houses on West 29th st., one is a 6-room complete bungalow, the other two are very handsome; yet home like cottages. To appreciate these you must see them. Take West Adams car to Western ave., walk two blocks south. Keys can be found at 2938 WESTERN AVE. Any day including Sunday, if you wish, or call at our office. No trouble to show you. ANDERSON BROS., 213 Mercantile Place. 1

FOR SALE — BARGAIN; CLOSE IN; SIX-room cottage, (walking distance;) lot worth more than price asked; must be sold. SMITH & VAIL, rooms 2 and 4, 300½ S. Broadway. 3

Classified Liners.

FOR SALE— Houses.

FOR SALE—
AN ELEGANT 8 ROOM HOUSE WHICH IS A BARGAIN.
Situated on beautiful W. 28th st. lot 50x135, very near car line and an extra good neighborhood. Has every modern arrangement, such as built in buffet, oak floors, beamed ceiling and paneled walls, and has a fine arrangement of rooms, large porch, fine trees and flowers.
$5700. $5700. $5700.
EASY TERMS. EASY TERMS.
This is one of the kind of houses we like best to show, because it is not overpriced, is not cheaply built, and it adds to our business reputation to sell such property.
SMITH & DIETER (Inc.) Second floor Union Trust Bldg. S. E. corner 4th and Spring. Home Ex. 7117. Sunset Ex. 492. T. E. Thompson, manager house department. 1

FOR SALE—OUR NEW 6-ROOM BUNGALOW on 61st st. near Figueroa; hardwood floor, beamed ceilings, bookcase, writing desk and three seats built in. $4000, $1000 cash, balance to suit.
—$2700—
—$2700—
$450 DOWN.
Bungalow, Forty-ninth st. near Figueroa, 6 large rooms, thoroughly modern; you can't duplicate this within $500 of price.
COTTAGE.
Five rooms, porcelain bath, very cosy, with at lease 10 per cent. more than price asked, $1300, $650 cash, balance to suit; E. 20th st., one block east of Central; don't fail to investigate this.
MILWAUKEE BUILDING CO.,
MILWAUKEE BUILDING CO.,
MILWAUKEE BUILDING CO.,
308 W. First st.
Phones, Home A9107, South 4734.

FOR SALE—
ON WEST 8TH STREET.
NEAR UNION AVENUE.
10-ROOM RESIDENCE.
ON A LOT 60x127 TO ALLEY.
FOR $7750.
Mortgage $6250 for 3 years, balance cash. House in first-class condition, large barn, beautiful house and the best buy in the city. See us at once. Sole Agents.
JONES & RYDER LAND CO., 218 W. Third st. 3

FOR SALE—
BRIGHTON AVENUE.
$6500. LOT 50x150.
South of Adams.
Cement foundation and cellar.
4 rooms on first floor with long sideboard and built-in buffet in dining-room; all oak floors on first floor.
4 bedrooms and bath on second floor.
Attic, floored, plastered and arranged for billiard-room.
Everything is modern and first-class. This is certainly a bargain.
ROBERT MITCHELL CO., 509-516 Collins Bldg. 312 W. 3rd st. 1

WEST 27TH STREET.
NEAR VERMONT AVENUE.
$6000. $6000.
Very attractive modern 7-room, 2-story house—hardwood floors, beamed ceilings, built-in buffet, very handsome fixtures, 3 large bedrooms, cement porch, lawn and flowers, large lot.
There is a cottage in rear that rents for $16 month, which makes this a very desirable income property. Half cash will buy this place.
JONES & RYDER LAND CO., 218 W. Third st. 2

FOR SALE—
A BRAND NEW HOUSE. DEAD EASY TERMS.
$6500. $6500.
8-room modern house, just completed, with all conveniences, such as oak floors, 2 toilets, handsome lighting fixtures, book shelves, built-in desk and buffet. 4 bedrooms. Located on high ground, in Arlington Heights. Price $6500 and only $1500 cash to handle it. Balance like rent.
A. W. ROSS, 420-421 Bradbury Bldg.
GEO. J. LANGSDALE, Mgr. House Dept. 1

FOR SALE—
FIGUEROA STREET.
FOR FEW DAYS ONLY. $6000.
Just below 40th st., new, strictly modern and up-to-date residence, 7 rooms and large hall, hardwood floors in 4 rooms, beam ceilings, gas and electricity, tubs, cellar, story and half barn, chicken house, etc. Everything complete; lot 50x150; this is sure a good buy.
ROBERT MITCHELL CO., Sole Agent, 509-516 Collins Bldg., 312 W. 3rd st. 1

FOR SALE—
WILSHIRE DISTRICT.
Just one more in the Wilshire district; simply elegant; lot 50x135; large house 9 rooms; reception hall; immense living room, beautifully paneled dining room, pass pantry; kitchen; has all the new ideas; 4 large bedrooms upstairs; one downstairs; servant's room; electric fixtures, very fine; beautiful lawn; 25 varieties of roses in fact a perfect gem; only $7350. Terms.
ROBERT MITCHELL CO., Sole Agent, Sole Agents, 509-516 Collins Bldg., 312 West Third street. 1

FOR SALE—
7 ROOMS— $5500.
6 ROOMS— $5500.
EASY TERMS.
On West 28th street, a very elegant neighborhood, surrounded by pretty homes, close to car lines, new and modern, beamed ceiling and other latest features. This well arranged pretty house is easily worth $1000 more than price asked. A sure enough bargain, don't delay.
SMITH & DIETER (Inc.) Second floor Union Trust Bldg. S. E. corner 4th and Spring sts. Home Ex. 7117. Sunset Ex. 493. 1

FOR SALE—
WESTLAKE CORNER.
ONLY $10,500. S. BONNIE BRAE.
Within one block of car line; 10-room residence with brown-stone trimmings; all modern conveniences; 2 bathrooms, 2 mantels and grates, polished floors, combination fixtures, cement basement and oil furnace, corner lot, 50x150 to 15-foot alley, worth $7500; house cost $7000; better let us show you this.
ROBERT MITCHELL CO., Sole Agent, 509-516 Collins Bldg. 312 W. 3rd st. 1

FOR SALE—
W. 30TH STREET.
NEAR DURANGO STREET.
New bungalow, hardwood floors, stone mantel and fireplace; and all that a high-class bungalow calls for.
Price $2900. Only $700 down and $25 per month.
JONES & RYDER LAND CO., 218 West Third st. 2

FOR SALE—HOUSES BUILT ON EASY PAYMENTS. THINK IT OVER.
Come to our office and talk it over. We are always pleased to meet you at our office and will gladly explain what we can do for you. It costs you nothing to look over our plans and specifications and if we have not got what you want we will draw it for you free of charge. We build 5-room cottages, modern and complete in every way, for $1300 and up; 6 rooms for $1700 and up; 2-story houses $2000 and up.
E. S. WILLIAMSON & CO., Designers and Builders. 1

FOR SALE—
JUST NORTH OF ST. JAMES PARK.
7 room modern house, furnished, on Park Grove ave., between two car lines, lot 50x135, with trees, lawn and flowers, price $5500. This is close in property and will soon be worth $100 per foot for flats, and will rent now for $65 per month. Would take one good residence lot as part payment.
ROBERT MITCHELL CO., Sole Agent, 509-516 Collins Bldg. 312 West Third st. 1

FOR SALE — HAVE YOU LOOKED AT shoddy houses till you are tired? Come and see one that is good, in the beautiful south west, a genuine bargain, in a magnificent 8-room house, built for my home, but must sell, will make terms to suit. See OWNER, 4816 S. Flower st. Phone South 284. 3

FOR SALE—
BEAUTIFUL HOMES ON THE HILL.
$5500—2-story 8 rooms, on 5th ave.
$5700—2-story 9 rooms, on W. 22nd.
$6000—2-story, 8 rooms, on Harvard blvd.
$7000—2-story, 9 rooms, on W. 23rd.
$7750—2-story, 9 rooms, on W. 23rd.
$8500—2-story, 8 rooms, on W. 22nd.
STOCKWELL REALTY CO., 444 S. Broadway, 13 Parmelee-Dohrmann Bldg. F6646, Main 6124. 1

FOR SALE— Houses.

FOR SALE—$5500.
WHY
don't you let me show you that handsome 6-room bungalow on Budlong ave. near 34th st. It is just the finest thing out; polished oak floors, beamed ceilings, extra fine buffet, mission finish. Any lady would be proud to call this home. Call me up and make appointment.
F. A. RUDROW, With HERON & DE LA VERGNE, Main 3379, A6282. 1

FOR SALE—
$4500.00.
I have a piece of property on East 21st st., near San Pedro st., which I must sell this week. Has two good six-room houses renting for $33 per month. Lot 50x130, facing down another street. It only requires $1500 cash, balance at 7 per cent. net. Address Owner, P. O. BOX 125, Station C, city.
$4500.00. 10

FOR SALE—
WESTLAKE SECTION.
8 rooms, absolutely new, large living-room, with fireplace; beamed ceiling in living and dining-room; brick front, cement porch, pergola; cement cellar; window boxes; toilet downstairs, pass pantry, large bathroom, 4 bedrooms; lot 50x150; two car lines, within 150 feet.
Only $7500, $1000 cash, balance monthly.
SMITH & DIETER (Inc.) Second floor Union Trust Bldg., S.E. corner Fourth and Spring. Home Ex. 7117, Sunset Ex. 492. 1

FOR SALE—
REDUCED TO $5700.
10-room modern house; must sell, need money; leaving city; see it; refused $7000 last summer; lot 50x110; was $6500 last week; near 1054 W. 23d st.
DR. CHAMLEY'S SONS, Sole Agents. Tel. B6451.

FOR SALE—
DANA STREET.
NEAR ROMEO STREET.
Very handsome 2-story 8-room house; has beamed ceilings; hardwood floors, everything up to date; large lot, 50x135; auto barn, price $5800; half cash.
JONES & RYDER LAND CO., 218 W. Third street. 2

FOR SALE—
WEST 21ST STREET.
NEAR CONGRESS STREET.
A particularly attractive 7-room story and half bungalow; has oak floors, 2 pressed brick mantels and fireplaces; built-in buffet, and, in fact, everything that make up a down-to-date house; price $5000; terms $2000 cash, balance to suit.
JONES & RYDER LAND CO., 218 West Third st. 2

FOR SALE—
RAMPART STREET.
PRICE $7000. WORTH $8500.
Elegant 7-room east-front house on Rampart street, near Seventh, new and modern; this has been held at $8500, but must be sold this week, so will take $7000; lot alone is worth $5000; 2 car lines; good terms can be arranged.
ROBERT MITCHELL CO., Sole Agent, 509-516 Collins Bldg. 312 W. 3rd st. 1

FOR SALE—
ON WEST 22ND ST.
NEAR VERMONT AVE.
Very handsome 7-room bungalow; has every modern improvement and is $500 under value; price $4000; half cash.
JONES & RYDER LAND CO., 218 W. Third street. 2

FOR SALE—
ON EAST 48TH ST.
New 5-room bungalow, polished floors, brick mantel, buffet, cabinet kitchen, good barn, lawn and flowers; price $3000; only $800 cash; $25 month.
JONES & RYDER LAND CO., 218 W. Third street. 2

FOR SALE—
A 5-room modern house, near 48th and Central, for $1525; bath, toilet, gas, etc.; a snap. BINGHAM & KNOWLES, 105 S. Broadway. Main 3144. Home A8122.
A 5-room modern house, with porcelain bath, toilet and washbowl, hot water tank connected to good range; lot 66x200 ft., with chicken brooders and colony pens to keep 500 chickens or more, $1700; a snap.
A8122. BINGHAM & KNOWLES, Main 3144. 105 S. Broadway. 1

FOR SALE—
—$4000—EASY TERMS.
5-room bungalow, No. 1732 Magnolia ave., east front; 50x165 to alley; has barn, chicken house, fruit trees, flowers and shade trees; can give possession at once.
SOLE AGENTS,
A3307, HAY & HARDWICK, Main 6409. 734 Bryson Bldg. 3

FOR SALE—SPECIAL BARGAIN, SOUTHwest, new 7-room bungalow, den, large living and dining-rooms, beam ceilings, hardwood floors, paneled walls, buffet, writing desk, bookcases, seats, 2 massive stone fireplaces, buffet kitchen, 2 laundry tubs, 3 bedrooms and bath in white enamel, cosy breakfast-room, elegant fixtures, 50-foot terraced lot; price $4900, $1000 cash. If not sold this week price goes to $4250. Come in and let us show you. PITTSBURGH REAL ESTATE CO., 311-15 Laughlin Bldg. Both phones. 1

FOR SALE—NEAR FIGUEROA AND 18TH
$7000 INCLUDING $2500 IN FURNITURE
This modern 7-room place, is complete in every particular, including furnace, large lot 45x176, furnished complete including an $800 pianola piano; if you want something right ready to step into, call and see us. STOCKWELL REALTY CO., 13 Parmelee-Dohrmann. 444 S. Broadway. Home F6646, Main 6124. 1

FOR SALE—
HIGHLAND PARK.
EASY TERMS. Five-room modern house, up to date in every respect. Beautiful mountain view, $2900; $300 cash, balance monthly.
Two fine lots, 50x200, only two blocks from car, $800 each.
GARTH, Ave. 50 and Monte Vista st. Home C9062. East 2569.
Take yellow car on Spring st.

FOR SALE—BY ARTHUR W. KINNEY CO.
The most sightly location in the city, close in, being on St. Paul st., just south of 6th; lot 63½x184, with elegant 9-room modern house. Oak floors, etc., four porches, all windows large. View from this point includes the entire city, also Hollywood, the ocean and mountains. Owner will sacrifice for quick sale at $18,750. ARTHUR W. KINNEY CO., Sole Agents, 119 Mer. Trust Bldg. A9242; Main 3233. 1

FOR SALE—BIG BARGAIN.
730 N. Hill st., one block north of Sunset blvd., 1½ blocks from the High School, 1 block from new Hill st. tunnel, 5 minutes' walk from new postoffice; large, modern house, 10 rooms and 2 baths; furnace heat; this property must be sold, and is a snap for a shrewd buyer. Location is very close in, only 5 minutes' walk from First and Broadway. Price only $5750. Buyers only. Inquire on premises.

FOR SALE—NEW COTTAGE, $300 CASH, balance $25 monthly, including interest, price $1950; five good rooms and bath, everything beautifully finished inside and out, all the work guaranteed; street improvements and cement walks completed and fence around lot; on the choicest and most attractive street in the southern section of Los Angeles, if you desire a unique and pretty little home at less than its actual value, see this. LOS ANGELES INVESTMENT CO., 337 S. Hill, Main 2248, A8118.

FOR SALE—
—$300 CASH—
$1900—5 rooms, good pleasant new house.
$1800—4 rooms, well plastered, good high location, northwest, $300 cash, $20 month.
$2600—5 rooms, modern south.
$3200—7 rooms, snap, corner on 23rd.
$4000—7 rooms, modern, beauty.
M. M. DAVISON & SON, 206 Wilcox Bldg. 1

FOR SALE—
Elegant 9-room house in fine neighborhood, on high ground in the S.W.; good car service. This house is new and modern. I will not attempt to describe it here, but will say it is positively a very handsome home. The price is $8500. Call me up and I will tell you about it. F. A. RUDROW, 300 Grant Bldg. Main 3379; A6282. 3

FOR SALE—I HAVE A BEAUTIFUL NEW 7-room house, very close in, in the Westlake Park district, will sell for $5500; this house is the best bargain in the city. Call me up in regard to this house and I will show it to you, as I am very desirous of selling. S. A. HOBILL. Home phone A9174. 1

FOR SALE— Houses.

FOR SALE—
A BARGAIN.
Fine modern (10) ten-room residence; lot 50x150; good barn, palm and orange trees; north front; ½ block to car, $500 under value for quick sale; (might take lot or small house in trade;) price $7500, half cash.
F. C. EPPERSON, Sole Agent, Home A2337. 504-6 Byrne Bldg. Broadway 1630. 3

FOR SALE—
$2500—ONLY $300 DOWN. BALANCE $25 MONTHLY. Interest Included.
Strictly modern 5-room bungalow, 44th st., west of Vermont; gas, electricity, paneled dining-room, beamed ceiling, mission fixtures, built-in buffet; large reception hall and rear hall; large cabinet kitchen; linen closet and cooler; wide veranda; must be sold at once; no agents. Key at 1212 W. 41ST ST. 3

FOR SALE—ARE YOU LOOKING FOR A home? We have a number of new houses in the southwestern part of the city, just completed, these houses are all modern built and contain every improvement, at reasonable terms. Containing from 5 to 8 rooms, prices from $3900 up, easy terms. J. W. SULLIVAN, with Young & Adams, 354 S. Hill st. Home A7865; Broadway 2915. 1

FOR SALE—
$300 down, price $2850, balance $30 per month, 5-room bungalow, southwest.
$500 down, price $2750, balance $30 per month, 5-room bungalow, Moneta ave. district.
These are not shacks, but are good up-to-date new bungalows.
GLENN C. SEELYE, 618 Union Trust Bldg. 1

FOR SALE—BARGAIN.
1331 Carroll ave.; large two-story, 9-room house, on beautiful lot, 60x150 ft.; fine shrubbery and lawn; granite retaining wall; best block in all Angeleno Heights; only 12 minutes' ride to First and Broadway; lot worth $3000. Price only $5250; a snap at this figure. Take Angeleno Heights car to Carroll ave., go west ½ block.

FOR SALE—
CLOSE IN BARGAIN.
809 WEST 18TH STREET.
10 room modern house, lot 50x160, house just newly painted and in first class condition, price $7000, about $2000 cash. Go take a look at this and then come and see us.
O. A. VICKREY & CO., 308 S. Hill st. A8753, Main 2676.

FOR SALE—$2850 AND ONLY $600 CASH and $27 per month, including interest; will buy a new 5-room bungalow in high ground, large lot, tinted walls, hardwood floors, modern in every way, this is $500 under value, and must be sold, this is located near Arlington and West Adams st. G. W. SKINNER, 515 Chamber of Commerce. Home Phone 2753. 3

FOR SALE — $4000 WILL BUY THIS FINE home in a swell neighborhood, 8 rooms, cove ceilings, servant's room; modern in every way, close in, on Flower st.; lot 50x161 to 14-foot alley; good barn; this property was held at $4500; party must sell in next few days; be quick if you want this snap. See N. N. FARLOW, 208 W. Seventh st. Phone F6818, Main 6895. 1

FOR SALE—DO YOU WANT TO BUY A home in first-class location? Carefully arranged, thoroughly well built, so finished as to be a comfortable home in which it is a pleasure to receive your friends; all for a reasonable cost; if you do examine house just being finished at 2816 Dalton ave. OTIS JONES, 814 L. A. Trust Bldg. 3

FOR SALE—$3600, WORTH $4500.
6 rooms, hardwood floors, ornamental fixtures, new and modern, large lot, fine location, heights southwest. Take 16th-st. car to Arlington.
CASTLE SQUARE REALTY CO., Pico and 3rd ave. West 5120. 1

FOR SALE—$3000.
50x125; 14-FT. ALLEY.
My home place on Arapahoe st., near Pico, 9 rooms; all modern; must sell on account of ill health. Address owner, P. O. BOX 225, Station C., city. 3

FOR SALE—BY OWNER.
Modern 7-room, 1½-story house, located in good neighborhood; lot well improved; small barn, between 2 car lines; can lease for a year at $30 per month; worth $3500; will sacrifice; no reasonable offer refused; No. 444 E. 35th st. OWNER, 203 Currier Bldg. Home A2201, Sunset Main 4690. 3

FOR SALE — $5350; FINE NEW 9-ROOM residence to be sold quick; modern in every detail, cove and beamed ceilings downstairs; dining-room paneled; mantel, built-in buffet and bookcases beautiful finish, high ground, close in walking distance; reasonable terms. WESTERVELT, 222 Merchants' Trust Bldg. A5313, Main 8780. 4

FOR SALE—$3250.
My home place on Hoover st. near 16th at the extremely low figure of $3250. Has 5 rooms, bath, etc., lot 50x100. Only takes $1250 cash to handle this bargain. Can't be duplicated for $4000. Reason for selling need the money. Address OWNER, P. O. box 225, Station C, city. $3250. 10

FOR SALE—$4000; FINE 6-ROOM COTTAGE, new, modern, in every respect, hardwood floors, in fine residence section on 28th st., near Western ave. If you want a nice home on small payments look this up. Price $4000; $500 cash, balance $30 month, including interest. EQUITABLE INV. CO., 702 S. Spring. Suite 211-12. 1

FOR SALE — $5750; HIGH-CLASS SOUTHwest 6-room modern cottage, including furniture and piano; complete in every detail; beautiful neighborhood; large lot, lawn and all improvements, barn, fenced; nothing more choice in city; W. 31st; terms. WESTERVELT, 222 Merchants' Trust Bldg. A5313, Main 8780. 4

FOR SALE—ONE OF THE MOST BEAUTIful homes near West Adams and Figueroa; fine large sleeping apartments, furnace, hardwood floors, built-in buffets, laundry trays and grounds highly improved; lot 150x190 feet; small payment down, balance to suit purchaser, 6 per cent. PHONES B5333, SOUTH 2276. 1

FOR SALE—
SIX MODERN COTTAGES. VERY DESIRABLE. PRICE $2900 TO $3500. TERMS.
C. HOWARD FINLEY CO., Sole agents, 341 South Hill. 3

FOR SALE—RESIDENCE BARGAINS.
1705 Reid st., modern 5-room home, $2200—$700 cash, balance $25 month.
1731 Reid st., new, modern, 6 rooms, $3500—$1300 cash, balance $25 month.
Both vacant, perfect condition. See owners. COLE BROS., 531 Chamber of Commerce. 1

FOR SALE—28TH STREET. 7-ROOM HOUSE.
300 feet west of Main st. Where property will increase faster than any other section at $1000 under value. 54 feet frontage at $4700. CHANDLER & NORDHOLT, 431 Cit. Nat. Bank Bldg., 3rd and Main. 1

FOR SALE—$2200, SNAP; 5-ROOM COTTAGE out Hollywood way, 5 cent car fare; contains all improvements, back porch screened, veranda, 28 ft. long; lot 50x145 to alley, palms and flowers; must be sold at once. J. W. SULLIVAN, with Young & Adams, 354 S. Hill st. 1

FOR SALE — OWNER WILL SELL STRICTly modern 6-room bungalow, reception and inner hall, cement steps, hardwood floors, two mantels, built-in seat and buffet, wash tray, 4 coats white enamel bedrooms, $3900; $1000 cash, balance easy. Phone evenings, SOUTH 2585.

FOR SALE—THOROUGHLY MODERN, 8-room house on 27th st. between Figueroa and Grand; large lot, highly improved; this property will be sold in next few days for $5800; this property was taken in exchange and has to be sacrificed. PHONE SOUTH 2276. 1

FOR SALE—A BEAUTIFUL 8-ROOM TWO-story modern house, lot 45x140 to a 15-foot alley in the Westlake district, if you are looking for a good home and bargain, investigate this at once as it will sell. OLIVERA CO., 108 Stimson Bldg. Phone A7773. 2

FOR SALE—5-ROOM MODERN COTTAGE; all conveniences, 1 block of 2 car lines, ½ block of fine school-house, no restriction; plenty room to build without interfering with present building; price $2300, $1000 cash, balance to suit. Apply 3814 SAN PEDRO. 1

FOR SALE—NEW 5-ROOM MODERN COTtage on W. 31st, near Western, beautiful southwest; price $3250, $500 cash, balance $22 per month including interest. Owner, FRANK B. ROMO, with Equitable Trust and Improvement Co., 126 S. Broadway. 1

FOR SALE—41ST ST. A NEW 4-ROOM house on rear of lot; fine location and a neat cottage; large lot, a bargain at $1200. A liberal discount for all cash. PATTERSON-RICHARDSON CO., 415 Union Trust Bldg. Main 3060; F4287. 1

FOR SALE — $450 CASH, BALANCE LIKE rent, 5-room modern cottage; bath, gas, electricity, large lot, high ground; street work done, close in, walking distance; snap at $2150. WESTERVELT, 222 Merchants' Trust Bldg. A5313, Main 8780. 4

ANNUAL MEETING OF THE STOCKHOLDers of the Doctor Thomson Church Company, will be held in the Sunday-school Room of the Church Building, Figueroa st., evening of March 11th at 8 o'clock. LYMAN FARWELL, Secretary. 10

FOR SALE—BARGAINS IN IMPROVED properties in all parts of the city. If you want to buy a home and have your rent apply on payment, call and see us. We are at your service. SEMI-TROPIC REALTY CO., 606-7 Frost Bldg.

FOR SALE—A BEAUTIFUL HOME. EASY walking distance. Select neighborhood. 7 rooms, strictly modern. Lot 50x150, east front. A bargain. J. C. OLIVER, 143 S. Broadway. 1

FOR SALE—$4200 ONLY. GRAND AVE., 8-room new modern home, lot 50x145. $1300 under value, but going east. See SCOTT, 212 Cit. Nat. Bank Bldg., corner 3rd and Main. 1

FOR SALE—SPLENDID BUNGALOW COMpletely furnished with elegant new furniture; this is a bargain, on easy terms. NELLIE NORMAN ROCKFORD REALTY CO., 529 I. W. Hellman Bld., 4th and Main. F7089. 1

FOR SALE— Houses.

FOR SALE—7 ROOM MODERN HOUSE IN stylish Adams Heights, at $3500, or take rooming house on west side as part pay. A. GILHOUSEN, Hotel Ems. Phone 4482. 2

FOR SALE — $1250; $50 CASH; NEW FOUR-room bungalow; large lot, improved street, close in. LEAVER, GUENTHART & CO., 258 Pacific Electric Bldg. F7021, Main 8550. 3

FOR SALE—ONE LOT WITH GOOD FOUR-room California house, a bargain, three blocks from Long Beach line. Call and see or write to BOX 35, Compton, Cal. 5

FOR SALE—6-ROOM MODERN COTTAGE just finished on 66th st., lot 40x135, $2400, $300 down, balance $25 per month. G. E. DELAVAN, 627 Bryson Bldg. A3536. 1

FOR SALE—MOST BEAUTIFUL COTTAGE home, price $3800, sold 6 months ago for $4400, nice lot, mountain view, auto drive, barn, Pico car. 1106 EL MOLINO ST. 1

FOR SALE—$2950; LOVELY NEW MODERN five-room house, on high east front lot, all improvements, terms. Inquire MISS GREGORY, Phones North 181; A9086. 3

FOR SALE—NEW AND MODERN 6-ROOM cottage on 24th street, near Main, for $1000 down and balance monthly. Phone B5328, South 2286. T. L. O'BRIEN. 2

FOR SALE—A SNAP, 4-ROOM HOUSE AND lot 40x125, between 49th and L. A., $1350, $450 cash, balance on easy terms; must go East at once. 151 E. 49TH. 1

FOR SALE—GREAT BARGAIN IN GROWing southwest, new modern 5 room cottage, $2250, $500 down, terms. OWNER, 961 W. 32nd st. W5154. See this pronto. 1

FOR SALE—SIX-ROOM MODERN HOUSE, lot 50x151, a real bargain; no agents wanted. Call up owner, PHONE BOYLE 43, or D1091. Must sell, going away. 5

FOR SALE—6 ROOM BUNGALOW ON 39TH near Western, best built in town, absolutely complete, $4500. WILLIAM W. WEARE, 216-207 S. Broadway, city. 1

FOR SALE—NEW MODERN 6-ROOM BUNgalow in S.W., lot 50x136, half cash; see A. B. HORNER, 212 Mercantile Place. Phone F6288; Broadway 2547.

FOR SALE—4 ROOM COTTAGE WITH FIVE lots, 15 minutes' ride, 5 cent fare, price $2500, 1-3 cash, balance to suit. E. G. DEVENS, 221 Laughlin Bldg. 1

FOR SALE — ATTRACTIVE NEW 6-ROOM bungalow; terraced; east front lot, 50x136. 2707 WESTERN AVE. Phone Owner, West 2902. 1

FOR SALE — 4-ROOM BUNGALOW, $1200, southwest, $100 cash, balance just like rent, $25 per month. See owner, 453 S. SPRING. 6

FOR SALE—BARGAIN, 5 ROOM MODERN cottage, 1717 Trinity st., flowers, trees, lawn, back and front. OWNER, 1717 TRINITY ST. 2

FOR SALE — ON EAST 39TH ST., NEW 5-room house; front and back porch, neatly finished; ½ block of car line; must sell, only $1575. SOUTH 1511. Terms. 1

FOR SALE—BY OWNER, MODERN 7 ROOM residence, with barn, close to 16th st. Inquire 1432 ALBANY ST. Phone West 651. 3

FOR SALE—$25 DOWN, $25 MONTHLY BUYS 4 rooms, bath, tinted walls, $1600. GLASBY, 1619 E. 25th st., corner Slauson car line. 2

FOR SALE—NEW 6 ROOM BUNGALOW. Take Grand avenue car line to 570 West 45th st., or call owner, SOUTH 4634. 5

FOR SALE — EXCEPTIONAL GOOD BUY on Orange st., near Union, 50x120 to alley; 5-room cottage. 1532 ORANGE ST. 3

FOR SALE—NEW 5-ROOM MODERN COTtage, southwest, $300 cash; installments; snap. Owner 458 S. SPRING. 5

FOR SALE — MODERN 5-ROOM COTtage, $2200. 4442 SAN PEDRO ST., one block east Maple car, $700 cash. 3

FOR SALE — 5-ROOM COTTAGE, MODern, street work done. 2517 BOULDER ST., Boyle Heights; bargain. 4

FOR SALE—$100 DOWN, $17 MONTHLY, buys 1721 East 31st and Slauson car line, 6 rooms, modern. 2

FOR SALE — BY OWNER, 7-ROOM HOUSE very cheap. Address R, box 55, TIMES OFFICE. 2

FOR SALE—$3600; HOPE ST., BEAUTIFUL new 6-room bungalow. OWNER, Main 1460. 1

FOR SALE—8-ROOM HOUSE, GOOD, WESTlake district. Call BROADWAY 4289. 3

FOR SALE—$3650; HOPE ST., ALMOST NEW 2-story 7-room house. HOME A1151. 1

FOR SALE — MODERN 6-ROOM COTTAGE, close in, at 1620 OAK ST. 4

FOR SALE—SOUTHWEST, $5500, FINE 2-story home. PHONE B2028. 1

FOR SALE— City Lots and Lands.

FOR SALE—SPECIAL BARGAINS AND EXclusive sale of a few choice lots in Long Beach, San Pedro and Hollywood. Call and investigate at LAND, SAND AND SEA INVESTMENT CO., 627 Chamber of Commerce. 1

FOR SALE—$800.
NEAR HOLLYWOOD.
In choice residence district, lot 50x150; near car, a cheap lot and only 1-2 cash, balance monthly. Address 214 FROST BLDG. Phone A6222.

FOR SALE—SYNDICATE INTEREST IN small tract of land, beautifully located, Eagle Rock Valley; $1000 required; we will certainly double money quickly. Address K, box 170, TIMES OFFICE.

FOR SALE—SPECULATORS, READ THIS. By joining small syndicate you can get a fine lot worth $350 for $450; this is a fact and can prove it. Investigate. Address K, box 164, TIMES OFFICE. 1

FOR SALE—
One or two fine lots on Ruby and Avenue 64; 40x140 each to 20-foot alley; $1500 each. GEO. W. STIMSON, 205 L. A. Trust Bldg.

FOR SALE—
Lot on 16th st., 52x140; price $1550, $550 cash. J. W. SULLIVAN, With YOUNG & ADAMS, 354 S. Hill. 1

FOR SALE—$900, ONLY WILL TAKE CHOICE Vernon ave. lots between Figueroa and Redondo Railway, 50x150; 1-2 cash, easy payments on balance. $300 under value. SCOTT, 212 Cit. Nat. Bank Bldg.

FOR SALE—TAKE HOLLYWOOD CAR TO Center st., walk two blocks south. Buy one of those great fine lots on Sunset blvd. Nothing finer to be had. WIESENDANGER, 207 S. Broadway. 31

FOR SALE—$1500; BEAUTIFUL LOT IN Arlington Heights, 60-foot east front; the cream of this choice locality; look this bargain up at once. EDWARD C. CRIBB, 123 S. Broadway. 5

FOR SALE—$1050; HIGH AND SIGHTLY lot, double frontage, near two car lines; best buy in city for investment or speculation. Inquire MISS GREGORY, Phones North 181; A9086. 3

FOR SALE—AT $1150 EACH, TWO VERY fine lots in the West Adams Terrace Tract, water and all street work complete; good terms if desired. J. H. GURMAN, 504 Mason Bldg. 1

FOR SALE—PARTNERSHIP INTEREST IN small land syndicate. You hold security, sure profit of 100 per cent. in 60 days. Invest $500 to $1000. Address R, box 195, TIMES OFFICE. 3

FOR SALE — FINE CORNER IN BURKE Bros.' Figueroa, fronting on street car, only $850. This will sell at once. OWNER, 458 S. Spring. 5

FOR SALE—$1000; CORNER LOT, EAST front, gas, sewer, electricity, restrictions; near two car lines, terms. Inquire MISS GREGORY, Phones North 181; A9086. 3

FOR SALE — AT A BARGAIN; LOT IN ASCOT Park tract; east front; as inducement for quick sale will take half cash, balance on time. DEVILLE, 336 S. Main st.

FOR SALE—IF TAKEN AT ONCE, 2 LOTS, 47½x155, on Manchester near S. Park ave., for both $750 cash; don't miss this. Address F, box 71, TIMES OFFICE. 2

FOR SALE—$1950, THE BEST FLAT LOT IN the city of Los Angeles, suitable for 3 flats, double frontage, high ground. Address owner, R, box 143, TIMES OFFICE. 3

FOR SALE—$1500, LOT 30, DALTON ORCHard Tract, 18th st., half block east of Central, terms $500 down, $25 per month. E. HAYES, owner, San Gabriel. 3

FOR SALE — EAGLE ROCK, ELEGANT lots, high-class improvements, $550, $50 cash, $10 monthly. Stop at Howard Drive. WIESENDANGER, 207 S. Broadway. 31

FOR SALE—ALHAMBRA, STOP AT HIdalgo ave., finest boulevard in Alhambra. Buy a lot and double your money. WIESENDANGER, 207 S. Broadway. 31

FOR SALE—LOT IN ALHAMBRA, EAST side Vine street, third from Mission Road, 50x150, free and clear; price $350. Address S, box 153, TIMES OFFICE. 1

FOR SALE — $2000, FINE CORNER LOT, next street to Occidental Boulevard, vicinity fine homes, high ground, $1500 handles it. Owner, 614 VIRGIL AVE. 1

FOR SALE — LOT 50x167, THREE-ROOM house, barn, etc., $1050 cash; this is $400 under value. 1865 E. VERNON AVE. Slauson Junction car. 1

FOR SALE—$1100; ONE OF THE FINEST lots in city, 60x135; finest location. 102 N. SPRING ST., under bank, in barber shop. G. BERRYHILL. 1

FOR SALE—LOT ON 69TH ST., BETWEEN Moneta and Figueroa; price $575; $200 cash, balance $10 per month. Address R, box 46, TIMES OFFICE. 1

FOR SALE—LOT ON GRAMERCY PLACE, Country Club Heights; a bargain. For particulars address R, box 89, TIMES OFFICE. 3

FOR SALE — WILL SACRIFICE MY LOT on 68th st., between Moneta and Figueroa; $175 cash, $10 per month. Phone SOUTH [illegible]

FOR SALE—ONE LOT ON FIGUEROA ST., near Slauson ave., only $1000; it is an east front, clean side. OWNER, 458 S. Spring st. 5

FOR SALE—OR EXCHANGE—FINE LOT, close in on Cajon st., Redlands, for good Los Angeles property. 417 W. FOURTH. 1

FOR SALE— City Lots and Lands.

FOR SALE—
JEFFERSON STREET PARK
JEFFERSON STREET PARK
IS ON WEST JEFFERSON AND ARLINGTON STREETS.
THIS MEANS
THAT IT IS ONLY 20 MINUTES' RIDE ON THE INTERURBAN WEST JEFFERSON STREET LINE.
THAT IT IS IN THE BEST RESIDENCE SECTION—THE SOUTHWEST.
THAT IS WHERE MORE BUILDING IS GOING ON THAN ELSEWHERE.
THAT IT IS WHERE VALUES ARE ADVANCING THE FASTEST.
THAT IT IS ON THE GREAT BOULEVARD TO THE SEA.
THAT IN THE NOT FAR DISTANT FUTURE THIS BOULEVARD WILL BE SOLIDLY BUILT UP TO THE OCEAN.
THAT LOT OWNERS WILL HAVE IMPROVEMENTS COMMENSURATE WITH THE LOCALITY.
THAT THE TRACT IS THE BEST MODERATE PRICE THAT IN LOS ANGELES.
THAT OUR PRICES ARE LOWER THAN THOSE ASKED FOR ADJOINING PROPERTY. FACT.
THAT THIS SUBDIVISION IS THE IDEAL BUNGALOW LAND.
LET US SHOW YOU. WE WILL PROVE ALL THAT WE HAVE SAID.
LOTS $625 UP. EASY TERMS.
5 PER CENT. DISCOUNT FOR ALL CASH.
G. G. JOHNSON, 304-305 BRYSON BLDG. HOME A3152. SUNSET BROADWAY 2077.
ARTHUR W. KINNEY CO., 113-19 MERCHANTS' TRUST BLDG. HOME A9242. SUNSET MAIN 3233.
BEN N. POWERS, 1345 ALVARADO TERRACE. HOME A4756. 1

FOR SALE—
YOU MAY LOOK ALL AROUND
to try to find the best property for the least money with
THE GREATEST NUMBER OF ADVANTAGES
We are selling almost daily to those who have looked all around for the best buys for a present home place, as well as for a future investment.
VERMONT AVENUE VILLA TRACT
has the elements of attraction for buyers that certainly are hard to overlook to those who really desire to buy the most for their money. Improvements, surroundings, close in location, electricity, car service, and in the greatest of growing districts.
IN THE FAVORED SOUTHWEST.
Located between Vermont and Budlong on 52d, 53d and 54th streets.
CHOICE RESIDENCE LOTS.
$600 TO $700.
$50 CASH. $10 MONTHLY.
and
A FEW VERMONT AVENUE BUSINESS LOTS LEFT.
$1000. 1-4 CASH.
Your money is idle every day you put off considering this. Would be glad to give further information and arrange to show you the property.
WARREN F. McGRATH, Manager of Tract for STRONG & DICKINSON, N.W. cor. Broadway and Second sts.
HOME EX. 998 MAIN N. 1273.

FOR SALE—
$300, $325, $375, $400.
MAIN STREET.
MONETA AVENUE.
FIGUEROA BOULEVARD.
$300, $325, $375, $400.
$25 CASH; $10 PER MONTH.
$25 CASH; $10 PER MONTH.
Cheapest Good Lots on these great thoroughfares. Best improvements. High ground. Grand view. Finest car service in the city. You can double your money on every lot at
$300, $325, $375, $400.
Go out today and select your lot. Call for free car tickets and
GO OUT TODAY.
GO OUT TODAY.
GO OUT TODAY.
J. FRANK BOWEN, Subdivider of the 15 Big Tracts, 439-440-441 Douglas Bldg., Corner Third and Spring. 1

FOR SALE—
The prettiest and most advantageous tract in Los Angeles is
MONTECITO PARK.
MONTECITO PARK.
and we are offering special reductions to those who will build at once.
So now is the time to build your own home and not pay rent any more.
Mr. Crossman says,
"You are offering perfect homesites at very low prices."
Go out to Montecito Park and let us prove this to you.
Lots as low as $600; mesa lots, $800 up. Easy terms.
Take Griffin-ave. car on Spring st. to branch office on the tract.
M. E. JOHNSON & CO., Owners' Agents, 302 H. W. Hellman Bldg. Home A4539. Sunset Main 2689. 1

FOR SALE—
NORTH SIDE OF W. FIRST ST., SECOND LOT WEST OF TOLUCA, 40x120. THIS IS PRACTICALLY PART OF THE CORNER AND IS CHEAP AT $4000.
NORTH SIDE 22ND ST., WEST OF CIMARRON, 75x150; THIS IS A BEAUTY; $3500.
S.W. CORNER 24TH AND ROMEO, 62x135, $3000.
ROBERT MITCHEL CO., SOLE AGENTS, 509-516 COLLINS BLDG. [illegible]

FOR SALE— [illegible] st., half a block from [illegible]; vacant lot in the block; worth $1500, but will sacrifice for $1250.
Beautiful lot, 50x130, on Benefit st. near Oak, East Hollywood, $900, $300 cash, balance easy payments. G. E. DELAVAN, 627 Bryson Blk. A3536. 3

FOR SALE— City Lots and Lands.

FOR SALE—
EVERY ADVANTAGE
at a price
WITHIN YOUR REACH,
and close enough in to be within the "GILT-EDGE LIMIT," where development and increased values are absolutely assured.
LOTS $500 UP
IN PECKHAM'S
MONETA AVENUE
SQUARE.
These are the very best lots for the money in the fastest-growing section of the city. SUPERB LOCATION, between Figueroa st. and Main st. boulevard, with Moneta ave. and car line through center of tract.
FINE IMPROVEMENTS—Oiled streets, cement walks and curbs, water piped. All lots above grade. Fine car service, lovely view, good surroundings.
You can buy on easy terms. Call and we will be pleased to take you out.
GEO. C. PECKHAM & CO., 1104-5-6 Union Trust Bldg. Home F5342, Main 321. Fourth and Spring.

FOR SALE—
TABLE LUXURIES.
In an addition to the pleasure of owning your own home, one can be easily supplied with all the luxuries for the table by just a little forethought. Buy a quarter acre lot in CORINTH HEIGHTS. Plant one or two choice grape cuttings, a fig tree, an orange and a lemon tree. Then make a hedge of beautiful blackberry vines which serves to divide your lot from your neighbors. By the time your lot is paid for and your home is built, these will be well under way towards bearing fruit. All these advantages and many others are secured by payment of only $10 a month. Later if you should wish to sell your lot is doubly valuable to the buyer. Come and see us. It is to your interest to see what these quarter acre lots are, where they are, and why they are such a good buy.
WINTON & M'LEOD CO., BOTH PHONES. 330 S. HILL ST. 1

FOR SALE—
IN THE WAKE OF THE SUBWAY CUTOFF TO HOLLYWOOD.
Located in South Hollywood, near schools, churches and neighbors; and now served by the Colegrove car line of the Los Angeles Pacific Ry. Co., lies one of the most ideal home places anywhere around the city.
STRONG & DICKINSON'S SOUTH HOLLYWOOD TRACT NO. 1.
READ WHAT IT HAS.
HAS COMPLETE modern improvements
HAS LARGE LOTS, 50x136 feet and some few larger.
HAS LOW PRICES, $500, $550, $600.
HAS EASY TERMS, $20 cash, $10 monthly.
HAS BEAUTIFUL COMPLETED HOMES with many conveniences.
HAS MOST ELEGANT VIEW of foothills and mountains.
WHERE ELSE can you find such conditions with such terms and prices? For a sure money maker or home place do not fail to look into this NOW. I'll give you further information, map, and arrange with you to see property, if you'll call.
WARREN F. M'GRATH, with STRONG & DICKINSON, N. W. corner Second and Broadway. 3

FOR SALE—
If one electric railroad builds up a tract, what will three railroads do?
W. JEFFERSON AND SEVENTH AVENUE TRACT
is to have three, and the values advance accordingly.
The time to buy is when prices are low.
The prices on this tract are way down, so take the West Jefferson-street car to the terminus and walk west to our office, and we will show you around and help you pick out your lots.
Lots $400 and up. Easy terms.
M. E. JOHNSON & CO., 302 H. W. Hellman Bldg. Home A4539. Sunset Main 2689.
HAROLD T. WATSON, Tract Agent.

FOR SALE—
DESIGNED BY A WOMAN.
Some of the most artistic and cleverly designed homes have been made by women. All that is needed to make a woman happy is an incentive to "keep busy." A large attractively shaped lot, with broad well-built roads, finished with the best of curbing and a charming view—one that is a constant inspiration offers a splendid inducement for the construction of a beautiful bungalow on Capitol Hill. We have only a few of these lots that are specially adapted for bungalows. There are several elegant homes and bungalows now in course of construction. The price for the next 60 days, while they last, will be from $500 to $900, according to space and location. Terms one-fourth down and balance, six, twelve and eighteen months. Take the Colegrove or Hollywood car, fare five cents and get off at Capitol Hill, corner Sunset Blvd. and Golden Gate ave. You will find the office and agent there. THE RANNELLS LAND COMPANY. 1

FOR SALE—
A life income on 10 acres of rich, fertile, productive soil, already under cultivation, with complete water rights, in the heart of the famous San Joaquin Valley. $80 per acre, on easy terms of $1 down and $1 a month on [illegible]. MR. PHILLIPS, with GOLDEN STATE REALTY COMPANY, 610 S. Spring st. 3

FOR SALE—A BARGAIN, 2 LOTS, CARNAtion Terrace tract, 50x135, very cheap. OWNER, phone 2910. 3

FOR SALE— City Lots and Lands.

FOR SALE—
THE FULMER TRACT.
THE FULMER TRACT.
IN WESTLAKE DISTRICT.
IN WESTLAKE DISTRICT.
LOW-PRICED RESIDENCE LOTS.
FOR CLOSE-IN RESIDENCE LOTS, SEE OUR HIGH-GRADE TRACT, FRONTING ON WILSHIRE TRACT. IT'S THE NEAREST IN PROPERTY IN THE PEERLESS WEST END. THE BEAUTIFUL "FULMER TRACT," CLOSE TO CARS AND FINE PARKS, ON HIGH GROUND, SUPERB VIEW. LARGE LOTS, FINEST IMPROVEMENTS, ONLY 10 MINUTES FROM BROADWAY. FULMER TRACT LOTS ARE CHEAP. PRICES $1500 TO $2500; EASY TERMS. FINEST BUY NEAR WESTLAKE. TAKE CARS TO 7TH AND HOOVER, GO WEST TO 7TH AND VERMONT. BRANCH OFFICE OPEN DAILY.
ARTHUR W. KINNEY CO., SOLE AGENTS, 119 MER. TRUST BLDG. A9242, MAIN 3233.

FOR SALE—
If one electric railroad builds up a tract what will three railroads do?
W. JEFFERSON AND SEVENTH AVENUE TRACT
is to have three, and the values advance accordingly.
The time to buy is when prices are low.
The prices on this tract are way down, so take the West Jefferson street car to the terminus and walk west to our office, and we will show you around and help you pick out your lots.
Lots $400 and up. Easy terms.
M. E. JOHNSON & CO., 302 H. W. Hellman Bldg. Home A4539. Sunset Main 2689.
HAROLD T. WATSON, Tract Agent. 1

FOR SALE—
MAKE NO MISTAKE. BUY A BIG LOT.
—50x150—$350—
—50x176—$375—
—50x184—$400—
$25 CASH, $10 MONTHLY.
NOTE THE LOCATION. VERMONT, HOOVER, FIGUEROA.
The city's magic highways to the sea. High-class improvements now going in; finest of water; 3 car lines pass the property. Telephones and electric lights. See the map; it's a beauty tract.
PRICES ADVANCE SOON. BUY NOW FOR PROFITS.
All information, maps and tickets at my office.
WARREN F. M'GRATH, With STRONG & DICKINSON, 2 N.W. Cor. Broadway and Second sts.

FOR SALE—
HIGHLAND PARK.
Large, sitely lot, 87x156, far above Highland Park, still very accessible and commanding a view unsurpassed of Occidental College, Pasadena, Eagle Rock, Glendale and the mountains and valleys. Only 5 blocks from cars and one block to the New York st. line, on which work will commence in 30 days. Sidewalks all the way. Owner bought for future home, but owing to permanent injuries received in accident, will sacrifice at $1750. Fine $7000 house next to it.
HOME REALTY CO., 5001 Monte Vista st.
Take Garvanza-University car (yellow line), get off Avenue 50. Big blue sign, HIGHLAND Park, on our office.

FOR SALE—
HOLLYWOOD.
BEAUTIFUL HOLLYWOOD.
WE HAVE THE HANDSOMEST PIECE OF PROPERTY FOR A HIGH CLASS RESIDENCE ON PROSPECT AVE.
198x150.
THERE IS A FIFTEEN THOUSAND DOLLAR HOUSE RIGHT OPPOSITE AND THE LOTS ON EITHER SIDE ARE HELD AT DOUBLE THIS FIGURE. FOR FEW DAYS WE CAN SELL FOR $6750.
SOLE AGENTS, JONES & RYDER LAND CO., 218 W. THIRD ST. 1

FOR SALE—BY ARTHUR W. KINNEY CO.
Leaders in choice home sites and investments in the Westlake and Wilshire districts.
$3100—60x135, corner Francis and Westmoreland, $500 cash, balance at 6 per cent.
$3600—50x155, only lot on Seventh, between Hoover and Vermont, at original price. All others are $3600.
$2650—75x160, Menlo near 10th, worth $3250. Highly restricted, $750 cash, balance to suit.
$3500—51x135, corner Vermont and Eighth. Pretty elevation. Very easy payments.
$3600—60x155, Seventh, opposite Wilshire Place, unquestionably the finest buy on west side. Adjoining lots, no better, are held at $5000 to $7000; only $3000 cash. A remarkable bargain.
ARTHUR W. KINNEY CO., 113-19 Mer. Trust Bldg. A9242, Main 3233. 1

FOR SALE—
Kinney Heights, 25th st., north front, 50x155 to alley, $2350.
Arlington ave., near 18th st., adjoining one of the finest bungalows, 50x170, $2000.
Eighth ave., ½ block north of Adams, 50x140, wide parkings, $1400.
Third ave., south of 21st st., east front, 50x140, $1000.
43d st., near Figueroa, north front, 50x136, near Grand ave. car, $1150.
Vernon ave., near Grand ave. car, 3 lots at a sacrifice.
PATTERSON-RICHARDSON CO., Main 3060. 415 Union Trust Bldg. F4287. 1

FOR SALE—
3
3
3
BIG
BIG
BIG
SNAPS.
SNAPS.
SNAPS.
On 56th st., near Main, $625 each, $150 cash on each lot, balance 1 and 2 years. This is a genuine bargain. Come and see us today.
RAMSEY & BANNERMAN, 37th and Main. 1 B3307. South 5484.

FOR SALE—
Special INDUCEMENTS at LAWNDALE for Poultry raisers. See us at once about LITTLE FARMS Near the city. WE HAVE THE CREAM OF THE MARKET. See us today.
E. L. HOPPER & SON, 315 S. Broadway, 403 Laughlin Bldg. A1361, Main 244. 1

FOR SALE—AT A LOW PRICE. FINEST LOT IN FINEST NEIGHBORHOOD.
CHURCH AVE. NEAR 16TH ST.
EAST FRONT, 50 FEET, SURROUNDED BY FINE HOMES, BEAUTIFUL MOUNTAIN VIEW, AT A LOW PRICE, IF SOLD IN NEXT TEN DAYS. SEE US ABOUT IT. DICKINSON & DEZENDORF, SOLE AGENTS, 321 S. HILL ST.

FOR SALE—NORTHWEST CORNER 9TH AND GRAND VIEW STS., 150x140 TO AN ALLEY; BEST RESIDENCE SITE IN CITY. CALL EAST 297 OR C1397. LOS ANGELES PAPER MFG. CO.

FOR SALE—
$300 A LOT.
For a lot 50x140, with all street work in city with gas, electric lights, 7 cent car fare; would be cheap enough? Wouldn't it? Well that is what Alhambra Acres means with a half acre lot for $600. Easy terms. Get out in the clean pure air of San Gabriel Valley and begin to live. Go with us any day (Sundays from 10 to 3.) ALHAMBRA REALTY CO., 223 Mercantile Place.

FOR SALE—
FORCED TO SELL.
SOUTH PARK [illegible] East front on S. [illegible] st. Owner forced to sell [illegible] for $1700. Do not miss the buy, it is a snap.
"IT PAYS TO SEE US."
EDWARDS & WINTERS CO., 329 S. Hill st. Main 5307. Home Ex. 787. 1

FOR SALE — CHOICE LOTS, WILSHIRE BOULEVARD DISTRICT, cheap, no agents. Phone mornings, E3764. 4

Classified Liners

FOR SALE— City Lots and Lands.

FOR SALE— Here is a good buy, 190x190x136, fr[...] 100-foot boulevard. High, sightly lo[...] side new city limits. 6-foot cement [...] foot parking, finest of water. Clos[...] car lines. It's the best ever offered [...] $50 cash and $20 monthly. WARREN F. M'GRATH, with STRONG & DICKINSON, N.W. cor. Second and Broadw[ay]

FOR SALE—A PICKLE. 72 acres of level land, right and [...] subdivision, fronting on South Park [...] Pedro st. and Manchester ave. T[...] east of Main st. Price $85,000, e[...] investor, speculator buy this. It w[...] you rich. This property is situate[...] the city limits. Sole Agents. Mone[y] [...] on close in business property at [...] LEE A. M'CONNELL & CO., Established 1886. Room 1, 145 S. B[...]

CHEAP—CHEAP. 30 acres of rich, level land, [...] the city. Plenty of water piped to t[...] erty. Faces on two streets. Asking [...] $500 per acre for land in same vicin[ity] only $375 per acre will buy this wi[...] next few days. Terms if desired. HAYES, FADELFORD & BRINING, 305-306 H. W. Hellman Bldg. Broadway 2571. Home [...]

FOR SALE— What do you think of this? An 84-[...] on an 80-foot avenue for $[...], $25 [...] monthly. Close to 2 car lines and in[...] new city limits. Splendid view of the [moun]tains. Price includes all improvement[s] [...] ter be quick if you want it. WARREN F. M'GRATH, with STRONG & DICKINSON, N.W. cor. Second and Broadway

FOR SALE— Take a profit. [...] on a fine 100-foo[t boule]vard. North front, 6-foot cement wa[lk] [...] parking, 15-foot alley on rear. Unsu[rpassed] view of city and mountains. Car lin[es] at hand. It's a lot that is a beauty [...] $50 cash, $15 monthly. WARREN F. M'GRATH, with STRONG & DICKINSON, N.W. cor. Second and Broadway

FOR SALE— —SNAP— ARLINGTON HEIGHTS. East front on [...] ave., 2 blocks of Adams, on highest part, $1250. Ex[...] agents. "IT PAYS TO SEE US." EDWARDS & WINTERS CO., 329 S. Hill st. Main 5307. Home E[x.]

FOR SALE— F. B. CROSS TRACT. FIVE MINUTES TO 4TH AND B[ROAD]WAY BY 2 CAR LINES, WITHI[N] [...] BLOCKS OF SALT LAKE DEPOT AND [...] WALKING DISTANCE. LOTS $650. TERMS $100 DOWN AND $15 PER MO[NTH]. W. H. OBEAR, 409 Johnson Bldg. Ma[in] [...] Home A[...]

FOR SALE—TAKE YOUR SUNDAY [out]ing or go today, on Alhambra electri[c] to Hidalgo ave. Buy a lot on the [...] boulevard in Alhambra and double [...] money. Fine improvements are comp[...] Tell conductor to stop at Hidalgo ave., [Al]hambra. $500, $50 cash, $10 monthly. [...] on tract. T. WIESENDANGER, 207 S. B[road]way. Phone 3943.

FOR SALE—DO YOU KNOW THAT [...] $500 you can buy a lot 50x150, on Hi[dalgo] ave., the great, fine boulevard of Alha[mbra] [...] 80 feet wide, magnificently improved, ce[ment] walks 6 feet wide, cement curbs, cement [gut]ters, street graded, oiled, palms and [...] all planted, large orange trees on these [...] easy terms. Go and see. Take Alhambra [...] stop at Hidalgo ave.

FOR SALE—BY OWNER, A GREAT [...] snap, 60-ft. lot on Crocker st. near Ver[non] [...] improvements paid for. Nice homes, good [...] service, good place for street railway [...] Lots selling for about $800. For a short [...] I'll take $600 on payments to suit. W[...] build house and take monthly installme[nts] [...] 119 MER. TRUST BLDG. A9242, Mai[n]

FOR SALE— I have snap lots from owners that [...] sell; cannot meet their payments; a few [...] ners that you can double your money i[n] [...] short time. See M. DRINKWATER, Western Realty & Investment Co., Phone F9614. 434 S. Hill st.

FOR SALE— 2 lots, each 50x154 feet, one block [...] Vermont ave., on 2 car lines; high and le[vel] [...] cement sidewalks; must sell; will sacri[fice] these fine lots for $225 each. See S. COLBY, Western Realty & Investment Co., Phone F9614. 434 S. Hill st.

FOR SALE— —UNDER VALUE— KENWOOD STREET. East front 50-foot near 29th st., $1[...] cash. Restrictions $[...] "IT PAYS TO SEE US." EDWARDS & WINTERS CO., 329 S. Hill st. Main 5307. Home Ex. 7[87]

FOR SALE— THIS IS POSITIVELY A GOOD BUY. Westlake District. A beautiful unrestrict[ed] lot 50x150, high and sightly, just the place [for] flats or apartments. For a few days o[nly] $3250. SMITH & DIETER, (Inc.) 2nd flo[or] Union Trust Bldg., S.E. corner 4th and Spri[ng] sts. Home Ex. 7117, Sunset Ex. 493.

FOR SALE— We are now forming a syndicate for [...] acreage subdivision in the San Joaquin V[al]ley. Can demonstrate 200 per cent. profit [...] success of past sales. Subscriptions will [be] received in an amount from $100 up. F[or] full particulars address "H. H." box [...] TIMES OFFICE.

FOR SALE — ONLY $750 EACH, EA[SY] terms, 3 fine lots, located on W. 53d st. between 2 car lines, 5c fare, high-class i[m]provements, investigate this if you are look[ing] for a bargain. Owners, R. B. SCHU[...] GER & CO., 503-5 Grant Bldg. Home 'Pho[ne] F9469, Main 5773.

FOR SALE— ARLINGTON HEIGHTS. Cheapest lot on the high ground, 50x154, on Sixth ave. near 18th st., $1200. BUNDY & SCHNEIDER. A4388, Main 4393. 417 Byrne Bldg. 7

FOR SALE— Lot on Harvard blvd., 54x128, $1850, $[...] cash. J. W. SULLIVAN, With YOUNG & ADAMS, 1 354 S. Hill.

FOR SALE—$550 RESIDENCE LOTS. 1[...] feet deep on 80-foot Eagle ave., in Eagle Heights tract; stop at Howard Drive, Eagle Rock electric car, higher than frost and fog; choicest residence location. Agent on tract. T. WIESENDANGER, 207 S. Broadway. 31

FOR SALE—FEW LOTS LEFT IN OUR MO[...] neta ave. Home tract, only $350, near Mo[...] neta ave. OWNER, 458 S. Spring. 5

FOR SALE — CORNER LOT IN BURKE Bros.' Figueroa sub, at $600, easy pay[...]ments. OWNER, 458 S. Spring. 5

FOR SALE—ONE LOT LEFT IN BURKE Bros.' Figueroa sub, only $400, easy pay[...]ments. Owner 458 S. SPRING. 5

FOR SALE — LOT 40x125, ONE BLOCK north of Temple on Bonnie Brae, $900 net. Owner, 436 N. BELMONT. Main 964.

FOR SALE — $1500 LOT FOR $1000; SOUTH[...]west, if taken this week. OSBURN, [...] Chamber Commerce. A4809.

FOR SALE—EAST FRONT LOT ON MONE[TA] ave., near Slauson ave., only $1000. OWN[ER], 458 S. Spring st.

FOR SALE— Acreage for Subdivision.

FOR SALE— Ten acres for subdivision or investment. WHERE? On east side of Vermont, extend[ing] to Wesley. WET? No; only down in the well; plenty of water there. ADOBE? Not a bit; just nice rich sandy loam. ALKALI? Not any. IMPROVEMENTS? Yes—Trees, house, barn and other buildings. GOOD BUY? The very best. See A. O. VERY, Home A6361. 234 S. Hill st.

FOR SALE— Ten acres for subdivision or investment. WHERE? On east side of Vermont extending to Wesley. IN CITY? Yes, close to Slauson avenue. ANY CAR LINES? Yes, the tract is sandwiched between two. WET? No, only down in the well; plenty of water there with a windmill to bring it up. ADOBE? Not a bit; just nice, rich sandy loam. ALKALI? No; everything grows. IMPROVEMENTS? Yes; houses, barns and other buildings. GOOD BUY? The very best. A. O. VERY, 234 S. Hill st. Home A6361.

FOR SALE—A PICKLE. 72 acres of level land, right and ripe for subdivision, fronting on South Park ave., San Pedro st. and Manchester ave. Two blocks east of Main st. Price $85,000. Easy terms. Investor, speculator buy this. It will make you rich. This property is situated within the city limits. Sole Agents. Money to loan on close in business property at 5½ per cent. LEE A. M'CONNELL & CO., Room 1, 145 S. Broadway. Established 1886. 5

FOR SALE—$5 PER ACRE FOR 880 ACRES within 6 miles of the city limits; foothill and mountain land with some water; owner says that 30 acres of this land is good plow land.
RICHARDS REALTY CO., 429-430 Douglas Bldg.

FOR SALE— [...] acreage on Garfield [...] division; price $40,000; easy [...] C. W. CONWAY, 304 and 305 Bradbury Bldg. Sole agent. Member Los Angeles Realty Board.

FOR SALE—SPLENDID TRACTS FOR SUB[DIVISION] [...] close to Ocean and Bay. E. B. DIXON, 907 Fifth st., San Diego, Cal.

Classified Liners.

FOR SALE— City Lots and Lands.

FOR SALE—Here is a good buy, 190x190x196, fronting on 100-foot boulevard. High, sightly location, inside new city limits, 6-foot cement walk, 7-foot parking, finest of water. Close to three car lines. It's the best ever offered at $1000, $50 cash and $20 monthly. WARREN F. M'GRATH, with STRONG & DICKINSON, N.W. cor. Second and Broadway. 2

FOR SALE—A PICKLE. 21 acres of level land, right and ripe for subdivision, fronting on South Park ave., San Pedro st. and Manchester ave. Two blocks east of Main st. Price $65,000, easy terms. Investor, speculator buy this. It will make you rich. This property is situated within the city limits. Sole Agents. Money to loan on close in business property at 5½ per cent. LEE A. M'CONNELL & CO., Established 1886. Room 1, 145 S. Broadway. 5

CHEAP—CHEAP. 22 acres of rich, level land, southwest of the city. Plenty of water piped to the property. Faces on two streets. Asking $475 to $500 per acre for land in same vicinity and only $375 per acre will buy this within the next few days. Terms if desired. HAYES, PADELFORD & BRININGER, 805-806 H. W. Hellman Bldg. Broadway 2571. Home A6935. 1

FOR SALE—What do you think of this? An 84-foot lot on an 80-foot avenue for $350, $25 cash, $10 monthly. Close to 3 car lines and inside the new city limits. Splendid view of the mountains. Price includes all improvements. Better be quick if you want it. WARREN F. M'GRATH, with STRONG & DICKINSON, N.W. cor. Second and Broadway. 2

FOR SALE—Take a profit. 50x175 on a fine 100-foot boulevard. North front, 6-foot cement walk, wide parking, 15-foot alley on rear. Unsurpassed view of city and mountains. Car lines close at hand. It's a lot that is a beauty for $650, $50 cash, $15 monthly. WARREN F. M'GRATH, with STRONG & DICKINSON, N.W. cor. Second and Broadway. 2

FOR SALE— —SNAP— ARLINGTON HEIGHTS. East front on [illegible] ave., 2 blocks north of Adams, on highest part. $1250. Exclusive agents. "IT PAYS TO SEE US." EDWARDS & WINTERS CO., 329 S. Hill st. Main 9307. Home Ex. 767. 1

FOR SALE— F. S. CROSS TRACT. FIVE MINUTES TO 4TH AND BROADWAY BY 2 CAR LINES. WITHIN 3 BLOCKS OF SALT LAKE DEPOT AND EASY WALKING DISTANCE. LOTS $650. TERMS $50 DOWN AND $10 PER MONTH. W. H. OBEAR, 409 Johnson Bldg. Main 1990; Home A6399.

FOR SALE—TAKE YOUR SUNDAY OUTing or go today, on Alhambra electric car to Hidalgo ave. Buy a lot on the finest boulevard in Alhambra and double your money. Fine improvements are completed. Tell conductor to stop at Hidalgo ave., Alhambra. $100, $50 cash, $10 monthly. Agent on tract. T. WIESENDANGER, 207 S. Broadway. Phone 2042.

FOR SALE—DO YOU KNOW THAT FOR $100 you can buy a lot 50x150, on Hidalgo ave., the great, fine boulevard of Alhambra, 80 feet wide, magnificently improved, cement walks 6 feet wide, cement curbs, cement gutters, street graded, oiled, palms and acacia all planted, large orange trees on these lots; easy terms. Go and see. Take Alhambra car, stop at Hidalgo ave.

FOR SALE—BY OWNER, A GREAT BIG snap, 60-ft. lot on Crocker st. near Vernon. Improvements paid for. Nice homes, good car service, good place for street railway men. Lots selling for about $900. For a short time I'll take $600 on payments to suit. Would build house and take monthly installments. 218 HER. TRUST BLDG. A3242, Main 3283. 1

FOR SALE—I have snap lots from owners that must sell; cannot meet their payments; a few corners that you can double your money in a short time. See M. DRINKWATER, Western Realty & Investment Co., Home F8614. 434 S. Hill st. 1

FOR SALE—2 lots, each 50x184 feet, one block from Vermont ave., on 2 car lines; high and level, cement sidewalks; must sell; will sacrifice these fine lots for $225 each. See S. COLBY, Western Realty & Investment Co., Home F8614. 434 S. Hill st. 1

FOR SALE— —UNDER VALUE— KENWOOD STREET. East front 50-foot near 29th st., $1900, ½ cash. Restrictions $3000. "IT PAYS TO SEE US." EDWARDS & WINTERS CO., 329 S. Hill st. Main 9307. Home Ex. 767. 1

FOR SALE—THIS IS POSITIVELY A GOOD BUY. In Westlake District. A beautiful unrestricted lot 50x150, high and sightly, just the place for flats or apartments. For a few days only $2350. SMITH & DIETER, (Inc.) 2nd floor, Union Trust Bldg., S.E. corner 4th and Spring sts. Home Ex. 7137. Sunset Ex. 693. 2

FOR SALE—We are now forming a syndicate for an acreage subdivision in the San Joaquin Valley. Can demonstrate 200 per cent. profit on success of past sales. Subscriptions will be received in an amount from $1000 up. For full particulars address "H. H." box 166, TIMES OFFICE.

FOR SALE — ONLY $750 EACH, EASY terms, 3 fine lots, located on W. 33d st., between 2 car lines, 5c fare, high-class improvements, investigate this if you are looking for a bargain. Owners, R. B. SCHURGER & CO., 502-5 Grant Bldg. Home 'Phone F4400, Main 5773. 1

FOR SALE— ARLINGTON HEIGHTS. Cheapest lot on the high ground, 50x150, on 8th ave. near 16th st., $1200. BUNDY & SCHNEIDER, A6686, Main 4202. 417 Byrne Bldg. 1

FOR SALE—Lot on Harvard blvd., 54x128, $1350, $1250. J. W. SULLIVAN, With YOUNG & ADAMS, 354 S. Hill. 1

FOR SALE—$550 RESIDENCE LOTS. 155 feet deep on 80-foot Eagle ave., in Eagle Heights tract; stop at Howard Drive, Eagle Rock electric car, higher than frost and fog, choicest residence location. Agent on tract. T. WIESENDANGER, 207 S. Broadway. 31

FOR SALE—FEW LOTS LEFT IN OUR Moneta ave. Home tract, only $350, near Moneta ave. OWNER, 438 S. Spring. 5

FOR SALE — CORNER LOT IN BURKE Bros. Figueroa sub. at $800, easy payments. OWNER, 438 S. Spring. 5

FOR SALE—ONE LOT LEFT IN BURKE Bros. Figueroa sub, only $400, easy payments. Owner 438 S. SPRING. 5

FOR SALE — LOT 40x125, ONE BLOCK north of Temple on Bonnie Brae, $950 net. Owner, 436 N. BELMONT. Main 864. 1

FOR SALE — $1500 LOT FOR $1000; SOUTHwest, if taken this week. OSBURN, 138 Chamber Commerce. A6509. 1

FOR SALE—EAST FRONT LOT ON MONEta ave. near Slauson ave., only $1000. OWNER, 438 S. Spring st. 5

FOR SALE— Acreage for Subdivision.

FOR SALE—[illegible] acres for subdivision or investment. WHERE? On east side of Vermont, extending to Wesley. WET? No; only down in the well; plenty of water there. ADOBE? Not a bit; just nice rich sandy loam. ALKALI? Not any. IMPROVEMENTS? Yes—Trees, house, barn and other buildings. WHY BUY? The very best. See A. O. VERY, Home A6381. 354 S. Hill st.

FOR SALE—[illegible] acres for subdivision or investment. WHERE? On east side of Vermont extending [illegible]. IN CITY? Yes, close to Slauson [illegible]. ANY CAR LINES? Yes, the tract is [illegible] between two. WET? No, only down in the well; plenty of water there with [illegible] to bring it up. ADOBE? Not a bit, [illegible] rich sandy loam. ALKALI? Not [illegible]. Everything grows. IMPROVEMENTS? Yes, [illegible] barns and other buildings. GOOD [illegible] The very best. A. O. VERY, 354 S. Hill. Home A6381.

FOR SALE—A PICKLE. [illegible] of level land, right and ripe for subdivision, fronting on South Park ave., San Pedro and Manchester ave. Two blocks east of Main st. Price $65,000. Easy terms. Investor, speculator buy this. It will make you rich. This property is situated within the city limits. Sole Agents. Money to loan on business property at 5½ per cent. LEE A. M'CONNELL & CO., Room 1, 145 S. Broadway. Established 1886. 5

FOR SALE—$8 PER ACRE FOR 250 ACRES [illegible] miles of the city limits; foothill [illegible] mountain land with some water; owner [illegible] 50 acres of this land is good plow [illegible]. RICHARDS REALTY CO., 429-430 Douglas Bldg.

FOR SALE—[illegible] Bradbury Bldg. Sole agent, [illegible] Los Angeles Realty Board.

FOR SALE—SPLENDID TRACTS FOR SUB[illegible] close to Ocean and Bay. S. H. [illegible] Fifth st., San Diego, Cal. 2

FOR SALE— Acreage for Subdivision.

FOR SALE—TEN ACRES FACING HUNTINGTON DRIVE, NEAR PASADENA, AND RIPE FOR SUBDIVIDING. THIS IS A BEAUTIFUL PIECE OF LAND, HIGH AND SIGHTLY, AND HAS MANY FINE FRUIT TREES, PALMS AND LIVE OAKS. PRICE $12,500; EASY TERMS. COMMISSION TO AGENTS. TYLER & CO., OWNERS, 703 LAUGHLIN BLDG. 3

FOR SALE— Business Property.

FOR SALE—$2500 UNDER MARKET. CORNER 41ST AND MONETA. ONLY $7500. 114x160. NOTE THE SIZE. Price other corners for 10 blocks either way on this magnificent thoroughfare, and you will be surprised how cheap this is offered. Remember Moneta ave. is really Main st. and 41st is only 7 blocks south of Jefferson, north of which point, corners on Main are held at $400 per foot and up. Take particular notice of the high-class improvements, all abount this corner of 41st; somebody is going to get a bargain. CONWAY & KESSLER, 405-7 Laughlin. 1

FOR SALE— VERMONT AVE. VERMONT AVE. The cheapest corner on Vermont. —$4850— 100x142 to 15-ft. alley. N.W. cor. 45th st. Away below the market. Sole Agents. CONWAY & KESSLER, 405-7 Laughlin Bldg. 1

FOR SALE— 413-15 CROCKER ST. 50x110 with alley along side, improved with two 9-room houses; income $70; price $17,000, mortgage $10,000, 6 per cent. ROBERT MITCHELL CO., Sole Agent, 509,516 Collins Bldg. 313 W. Third st. 28

FOR SALE— MAPLE AVE. SNAP. Close to Adams, double clean corner, 50x125, (depth on Maple;) improved with beautiful and thoroughly modern bungalow which cost $4000 to build—and which would easily rent for $50 monthly unfurnished. We can deliver this property for the next 10 days at $6000, ⅓ cash. It is worth $9000 now, and will sell for $10,000 within a year. "IT PAYS TO SEE US." EDWARDS & WINTERS CO., 329 S. Hill st. Main 9307. Home Ex. 767. 1

FOR SALE— WATCH PROPERTY ON E. SEVENTH ST. Corner on E. Seventh st., 60x110, partially improved; rent $150 per month. Lot on S. Flower near 18th, 52x155 to alley; good location for apartment-house; can be had for a short time for $15,000. Good corner on S. Flower st., 60x160, partially improved; price $30,000. OSCAR B. SMITH, Sole Agent. 313-14 O. T. Johnson Bldg. 1

FOR SALE— 38TH STREET. 300 FEET WEST OF MAIN STREET. 54 FEET FRONTAGE. 7-ROOM HOUSE. RENTS FOR $30 A MONTH. $1000 UNDER ANYTHING ON STREET. CAN DELIVER IF TAKEN AT ONCE. —$4700— CHANDLER & NORDHOLT, 431 Citizens' Bank Bldg., 3rd and Main sts. 1

FOR SALE— FLOWER STREET. FLOWER STREET. $22,500—Flower st., 200 feet south of Ninth. FLOWER STREET. FLOWER STREET. $470 per front foot. 50x155 to 20-foot alley. J. W. RICE, 417 Henne Bldg. 2

FOR SALE— PICO STREET SNAP. PICO STREET SNAP. $6500—Absolutely the best buy on the street east of Hoover, especially well located for stores and apartments; has alley at side and court in rear and street is paved; price $6500; $2500 cash, balance 6 per cent. Sole Agents. "IT PAYS TO SEE US." EDWARDS & WINTERS CO., 329 S. Hill st. Main 9307. Home Ex. 767.

FOR SALE—55x130, CORNER INGRAHAM; will rent for $6 per room improved. Can sell for less than $300 per foot. Why pay double and get no more rent? Only 1-2 block of 7th st. Main st. corner, 37th and Moneta and Main. Ripe for business block, $11,500. 80-foot corner, West 2nd, only $5000. E. G. ROBINSON, 502 Bryson Bldg.

FOR SALE — SYNDICATE NOW FORMING. The largest profits in real estate are made in business lots, centrally located, or in prospective business; but it takes large capital; small capital can reap the same profit by buying shares in such a lot; you can buy as many shares of $100 each as desired in a business lot; investors have made large profits through me. T. WIESENDANGER, 207 S. Broadway.

FOR SALE— $16,500—Flower st., near 10th. 50x155 to alley. Only $330 per foot. The biggest bargain offered in that whole section. Will sell for $20,000 inside 6 months. F. M. PHELPS & CO., 328-29-30 Douglas Bldg. Both Phones.

FOR SALE— CORNER OF COURT ST. AND COURT PLACE. —67x90— SPECIAL PRICE FOR QUICK SALE. REDUCED $1000 TODAY. WE CAN DELIVER AT $9000. ADAMS-VINCENT-HAYWARD CO., 408 Fay Building. 2

FOR SALE—$30,000; FACTORY SITE, 19 lots, East Los Angeles, 657 feet frontage on Santa Fe Ry., cornering on Salt Lake Ry. Water near surface. Three large factories building near by and more coming indicate rapid rise in values in this locality. BUILDERS' SUPPLY CO., 739 San Fernando st. and 2643 Andrew st.

FOR SALE — AT INVOICE, MY CASH GROcery business, located on Main st., near Washington; rent $35, 2 years' lease; nicely fitted up; will consider city property in part payment. For particulars apply 1602 S. MAIN ST. 2

FOR SALE—$3700 CASH REQUIRED OR will take lot or lots between San Pedro and Figueroa and 45th and Adams, equity in flats paying 10 per cent. O. A. VICKREY & CO., 306 S. Hill st. 1

FOR SALE—GOOD BUSINESS OR INDUStrial corner on Mateo st. near Santa Fe new freight depot, price reasonable and on good terms. J. H. GURMAN, 504 Mason Bldg. 1

FOR SALE—LOT ON E. 4TH ST., RIGHT in Santa Fe district; this lot can be bought at a bargain and must be sold. TALBOT & CO., 220 H. W. Hellman Bldg. Home A4530. 1

FOR SALE—CORNER, 112x169, ON E. 9TH st., industrial district, choice location for warehouse or factory. For further particulars see GARA, 326 S. Spring. Main 3276. 1

FOR SALE — $10,500; 50x122, 3 BLOCKS from Hope and 11th; almost new buildings, rent $960; WORTH CONSIDERABLE MORE but owner non-resident. MAIN 1460. 1

FOR SALE — 18TH ST., 138 W. 18TH; LOT 58x135, cheapest property north of Washington, only $180 per front foot. Call 1721 S. MAIN, or phone Broadway 4165. 2

FOR SALE — CORNER LOT, 90x105, CLOSE to business center of city, $1650 front foot, part mortgage. WM. T. MASON, 616 W. Sixth st. 2

FOR SALE—2913 CENTRAL AVE., CLEAR, with buildings. THIS WEEK BARGAIN. OWNER, M., 1030 Georgia.

FOR SALE—$3250; CHEAPEST LOT ON 8TH st. west of Central. If you want it call at once. HOME A1151. 1

FOR SALE—$4600; 60x110, NEAR 7TH AND Gladys, good house. MAIN 1460. 2

FOR SALE— Business Property.

FOR SALE—

HILL AND SECOND STREETS.

HILL AND SECOND STREETS.

SOUTHEAST CORNER.

120 FEET ON HILL STREET,

115 FEET ON SECOND STREET.

INCOME NOW $6000 PER YEAR. CAN EASILY BE $9000.

THIS PROPERTY AT OUR PRICE IS AN ABSOLUTE BARGAIN.

ONLY $1666 PER FOOT.

THE TERMS ARE REMARKABLE, ONLY $20,000 CASH, BALANCE LONG TIME AT 5 PER CENT.

IF THIS PROPERTY IS DESIRED FOR IMPROVEMENT, OUR CLIENT WILL SELL ON A CONTRACT; SAY $5000 CASH, BALANCE 5 PER CENT., TILL MODERATE SIZED BUILDING IS UP, THEN A MORTGAGE FOR $135,000 WILL BE TAKEN BACK AT THE ABOVE RATE FOR LONG TIME. THIS CORNER IS TODAY WORTH $2000 PER FOOT OR $240,000,

BUT CAN BE BOUGHT FOR

$200,000.

OWNER DOES NOT NEED MONEY, HENCE THESE TERMS.

ONLY $200,000.

MINES & FARISH, 315 S. HILL ST. 1

FOR SALE— A FINE LITTLE BUY. 29th st., ½ block from Main; lot 50x125, improved with modern cottage, completely furnished and rented for $37.50 monthly; price $2100; lot alone worth the price. "IT PAYS TO SEE US." EDWARDS & WINTERS CO., 329 S. Hill st. Main 9307. Home Ex. 767. 1

FOR SALE—BEST BARGAIN FOR THE money. $13,000—55x125, lot has 2 fronts, improved with 4 five-room flats; good income; fine for stores; will take some lots in trade or good cottage. $25,000—65x145, fine double corner on Grand ave., income $220 per month. 29 LEUSCHNER & CO., 639 S. Main st.

FOR SALE—I HAVE AN INDUSTRIAL lot, 140x130, with nominal improvements; also a lot, 70x140, with a $12,000 warehouse to S. P. switch; the whole pays 8½ per cent.; would pay 14 per cent. with the regular improvements, $30,000. For particulars see BINGHAM & KNOWLES, 105 S. Broadway. Home A8122, Main 3144. 1

[illegible] FEET ON CENTRAL AVE. [illegible] CO. 1

FOR SALE—$350 PER FOOT, WEST SIDE San Pedro, north of Ninth; snap. HOME A1151. 1

FOR SALE—$5000, 50x140, 12TH NEAR SAN Pedro; 11-room house. MAIN 1460. 1

FOR SALE— Business Property.

FOR SALE—

APARTMENT HOUSE SITE.
APARTMENT HOUSE SITE.
APARTMENT HOUSE SITE.

LOT 137x104x125.
LOT 137x104x125.
LOT 137x104x125.

This finely located property has a frontage of 104 ft. on Kip st.; 125 ft. on Ingraham st., and 137 ft. on Orange st.—just one block from 7th and Figueroa. Nominal improvements on property yield $120 monthly income. Better located than the Hotel Hinman or Hotel Westmoore sites, both within a stone's throw—owing to the fact that the ground is higher elevated and therefore, possesses better view, and more air and sunshine. Within five minutes' walking distance of the business center. We have plans for a handsome structure—designed especially for this property, which we would be pleased to show you on request. Come to our office and investigate more fully. The greatest money-making opportunity presented to shrewd buyers for a decade.

ALTHOUSE BROS., MEMBERS L. A. REALTY BOARD, 204 LAUGHLIN BLDG. MAIN 263—HOME EX. 263.

FOR SALE— BUSINESS PROPERTY BY MINES & FARISH. BARGAIN!! WEST 7TH STREET. CHEAPEST PIECE EAST OF UNION. RIPE FOR STORES AND APARTMENTS. ONLY $275 FRONT FOOT. OPPORTUNITY FOR A NICE PROFIT. NOMINAL IMPROVEMENTS. 7TH ST. IS WITHOUT DOUBT THE BEST CROSSTOWN THOROUGHFARE. LOOK AT WEST 7TH NEAR VALENCIA AND THEN SEE US AT ONCE. 60x117 TO 16-FOOT ALLEY. SEE MINES & FARISH, 315 S. HILL STREET.

FOR SALE— $10,500—Corner on Grand ave. near Adams st.; present improvements pay 6 per cent. on investment. $400 a foot—East front lot on Grand ave., between Third and Fifth sts.; high and sightly; ideal for apartments; adjoining lot is held at $500 a foot. $400 a foot—Improved corner on W. Seventh st., close to Figueroa; buy it, it will make you money. $5500—Cash will handle an improved piece of W. Seventh st. frontage, within 4 blocks of Figueroa, balance easy terms; a genuine bargain. $15,000—W. Ninth st. corner, between Figueroa and Union ave.; can be improved to pay 8 per cent. $300 a foot—Well improved lot on W. Ninth st., within 4 blocks of Figueroa; rent $130. $165 a foot—W. 10th st., adjoining Figueroa; think of it, just about one-half the price of Ninth st. property similarly located; a snap. Money to loan on real estate, stocks and bonds, from 5½ per cent. up, in sums to suit. LEE A. M'CONNELL & CO., Est. 1886. Room 1, 145 S. Broadway. 1

FOR SALE— MAGNIFICENT APARTMENT SITE ON CORNER, FACING WESTLAKE PARK. 150x150 TO ALLEY. $135 PER FOOT. LESS DESIRABLE CORNERS HELD AT $200 PER FOOT. LANGMUIR-HUDSON CO., Sole Agents, Main 1910. 505 Union Trust Bldg. Home B6285. 4th and Spring sts. 1

FOR SALE— BEST BARGAINS FOR THE MONEY. $35,000—65x145, fine double corner on Grand ave., close in, improved, income $220 per mo.; will take good lot in trade. $13,000—55x125, improved with flats, good income, lot has 2 front, fine for stores; will double; will take good cottage in trade; located at 1011-1015 West First st. $9000—387x145, fine corner, southeast; in factory side; improved with some good buildings; good income; owner must sell. $2250—40x120 ft. to alley, improved with 2 four-room good cottages, good income, near Central ave. and 9th st. $1250—45x135, fine corner, S.W. LEUSCHNER & CO., 639 S. Main. 1

FOR SALE— $32,500 will buy one of the best lots on S. Grand ave., between Fourth and Fifth sts.; east front, 75x135 to a 12-ft. alleyway. This is a bargain compared with prices asked for adjoining property. W. T. LORY (Agent.) 'Phones Home 2016. 121 S. Euclid ave., Sunset 1179. Pasadena.

FOR SALE— 413-15 CROCKER STREET. 50x110, WITH ALLEY ALONGSIDE, IMPROVED WITH TWO NINE-ROOM HOUSES; INCOME $70; PRICE $17,000; MORTGAGE $10,000, 6 PER CENT. ROBERT MITCHELL CO., SOLE AGENT, 509-516 COLLINS BLDG. 313 W. THIRD ST. 1

FOR SALE— PICO STREET BARGAINS. PICO STREET BARGAINS. EAST OF HOOVER. EAST OF HOOVER. $6500—Absolutely the best buy on the street, east of Hoover, especially well located for stores and apartments; has alley at side and court in rear, and street is paved; price $6500, $2500 cash, balance 6 per cent. Sole agents. $13,700—East of Hoover st., where Pico is now paved; an excellent location for stores and apartments and surrounded by fine homes; size 80x150; price $13,700, $5000 cash, balance 6 per cent. Sole agents. "IT PAYS TO SEE US." EDWARDS & WINTERS CO., 329 S. Hill st. Main 9307. Home Ex. 767. 1

FOR SALE— $27,500—55x120; W. Third st., near Flower. $25,000—60x170, 3rd and Figueroa. $25,000—56x165, 4th and Figueroa. $11,000—[illegible]x150, Figueroa and Sixth. $6500—62x150, corner Boylston, Mignonette. $12,500—60x120, cor. 21st and Estrella. $2500—50x150, Mignonette and Beaudry. $2500—50x150, Calton & Beaudry. $7500—50x150, Figueroa and Diamond. $10,000—50x153, Francisco and 10th. T. WIESENDANGER, 207 S. Broadway. 6

FOR SALE— Business Property.

WANTED—MONEY—$1000, 3 YEARS, 7 PER cent. net, quarterly, secured by first mortgage, on new, modern 5-room cottage on 53rd st., between Main and Moneta, of the value of $2400. $1800—3 years, 7 per cent. net, quarterly, secured by first mortgage on new, modern, 6-room bungalow on West 36th st., near Cimarron, of the value of $3800. $2500—3 years, 7 per cent. net, quarterly, secured by first mortgage on 6-room cottage and large lot, on 27th st., west of San Pedro, of the value of $4500. $3000—3 years, 7 per cent. net, quarterly, secured by first mortgage on lot and three houses at corner of Ninth and Pine sts., Long Beach, of the value of $12,000. MATTHEWS & MATTHEWS, 505 Douglas Bldg. 1

FOR SALE— —SNAP— —SNAP— Double corner. Right at car barns. —40x265— Only $3500. Investigate at once. Sole Agents, CONWAY & KESSLER, 405-7 Laughlin Bldg. 1

FOR SALE— SPECIAL BARGAINS. SPECIAL BARGAINS. $10,750—Flower st., south of 18th st.; fine 2-story 9-room house; lot 50x150. $13,500—Flower st. at Pico, 50x155, 20-ft. alley, improved with good 2-story house. $8000—Fine flats on large, high lot, close to Westlake Park, a good income producer. "IT PAYS TO SEE US." EDWARDS & WINTERS CO., 329 S. Hill st. Ex. 767. Main 9307. 1

FOR SALE — I OWN AND OFFER FOR sale at exceedingly low figures, one or two of the following properties, suitable for warehouses, factories and stores—
250 feet, East 4th, ½ block of Alameda.
240 feet, Short st., near Hewett.
160x150, corner on Colyton, brick building, leased to Sunset T. & T. Co.
150x150, Carolina near Fifth.
40x130, 9-room house, Molino near 4th.
40x140, 6-room house, Santa Fe near Sixth.
40x140, vacant, Mimosa, near Sixth.
40x140, Santa Fe near Seventh.
50x140, Sixth near Mateo.
Address BOX 225, Station "C," city. 1

FOR SALE— $3650—CORNER, 50x150, SIXTEENTH, EAST OF VERMONT. $12,000—GREAT BARGAIN! 50x155 to alley. East front on FLOWER STREET NEAR SIXTEENTH. Two houses. $11,500—WASHINGTON STREET BARGAIN. 60x188, with MODERN FLAT BUILDING. Good income. Only few hundred feet from Main st. MOYER & GILBERT, Sole Agent, 612 Frost Bldg., Members Realty Board. 1

FOR SALE— Income Property.

FOR SALE— DOUBLE, SUNNY CORNER. Hence agreeable and healthy rooms. Being the essential to first-class patronage of an apartment house. It is also on the CREST of the hill thus affording the purest air and a charming view, two other important factors in attracting and retaining desirable tenants, and being only five minutes' WALK to the shopping district, theaters, public library and public buildings, car fare thus saved is added to the rents. Should you desire such on which to build an apartment house that should pay not less than 15 per cent.; or, to resell at an advance $5000 (and in this we speak confidently, for it is that amount below similar property in its vicinity)—then look at the northwest corner of Olive and Court streets; make a thorough investigation of both locality and prices there. In that event we feel ASSURED that we shall do "business" with you. W. A. VARCOE & CO., 217 W. Second st. 1

FOR SALE — TWELVE-ROOM HOUSE, good location, rented, or will exchange for stores and flats or house and two lots; can pay some cash; price $8200; describe your property. Address R, box 168, TIMES OFFICE. 2

FOR SALE—FINE NEW FLAT BUILDING and two cottages. In splendid neighborhood in the southwest. You cannot duplicate this proposition in the whole city. Price $11,000. R. W. POINDEXTER CO., 409 Wilcox Bldg. 3

FOR SALE—$2500 EQUITY IN 4 MODERN bungalows, all rented, mortgage is $3500, after paying interest on this the income will pay 15 per cent. on amount invested. Phone MAIN 2646, 11 to 12 a.m. 3

FOR SALE—CORNER 80x145, IMPROVED with 2 double houses and 2 California cottages; income $85 month; $1000 under value. Apply owner, 1387 E. 22ND ST. Phone South 1830. 3

CONTRACTORS— And Builders.

BEFORE YOU BUILD, COME AND SEE ME. I have 300 complete plans, up-to-date, very cheap. 702 S. SPRING, room 222. 3

WE BUILD 4-ROOM BUNGALOW, $800; 5 rooms, [illegible]. Low bids on all classes of buildings, plans free. LEAVER-GUENTHART & CO., Inc., 207-8 Pacific Electric Bldg.

FOR SALE— Flats.

FOR SALE— APARTMENT-HOUSE. APARTMENT-HOUSE. CASH—$5000—CASH. 38-room apartment-house, close to Seventh and Figueroa sts., corner property; strictly first-class in every detail; income $350 per month; price $32,000; cash $5000, balance easy; must be sold. W. H. OBEAR, 408-9-10 Johnson Bldg. J. T. KELLY, Mgr. House Dept. Main 1990, A6399. 29

FOR SALE— Hotels and Lodging-houses.

FOR SALE— Furniture of a 31-room rooming-house on Main st., near Fifth; with lease running 18 months; good proposition; rent $148½; income $450 per month; price $1500; look this up. EQUITABLE INVESTMENT CO., Suite 211-12. 702 S. Spring. 1

FOR SALE—LOOKING FOR A BARGAIN? something absolutely good? A 50-room house, modern, neat, clean, low rent, long lease and always full? If so call on J. C. OLIVER, 143 S. Broadway. 1

FOR SALE—ROOMING-HOUSE, 30 ROOMS, nicely located and close in; first-class furniture and carpets; running water in room; owner will sacrifice; price $2000; terms. H. L. MILLER & CO., 414 W. Seventh. Main 6707, F3738. 1

FOR SALE—A BIG-PAYING ROOMING-house proposition, right in the heart of the business district of the city; will trade or sell cheap for cash; this won't last long; you must hurry. Call at 218 W. SIXTH ST. 1

FOR SALE — 9 ROOMS OF BEAUTIFUL new furniture on Hope near Sixth; fine iron beds, best of carpets, a lovely home; bargain at $750. 3 ATLANTIC CO., 400 W. Seventh.

FOR SALE—THREE MONEY-MAKERS. 18 rooms, close in, $700; 11 rooms, good furniture, near business center, $600; 14 rooms, $475; long lease; rent $35. ELSWORTH, room 201, Tajo Bldg. 1

FOR SALE—A BARGAIN, 19-ROOM BOARDing-house, good business, close in, piano, chickens, long lease, must sell account sickness, $800. Address OWNER, R. box 93, Times Office. 3

FOR SALE — $200 CASH BUYS 20-ROOM lodging house on Olive st., close in, cheap rent, long lease. This is a bargain seldom offered. WUERZ & BRUBAKER, 134½ North Spring st.

FOR SALE—11-ROOM ROOMING-HOUSE, with a good lease, and good furniture, and in a fine location, with nice lawn, flowers and porches; price $1200. See OWNER, 531 S. Hope st.

FOR SALE—$1500 DOWN, BALANCE $50 per month, 20 rooms, close in, west side, newly and elegantly furnished, new brick, running water, clears $150. 303 FAY BLDG. 1

FOR SALE—A BARGAIN, 14 ROOMS, WELL furnished, good lease; $900 cash, if sold at once; rent $40; best location in city. 107½ S. Broadway. PHONE A1879. 3

FOR SALE—$425 BUYS 12 ROOMS OF LOVEly new furniture; on S. Flower, close in, rent $40, with lease. 35 ATLANTIC CO., 400 W. Seventh st.

FOR SALE—ROOMING-HOUSE, 24 ROOMS, for $900 cash; close in. Come and see owner today. 948 MAPLE AVE. 1

FOR SALE—12-ROOM TRANSIENT HOUSE, a good one; make offer. HALE & CO., 505½ S. Main st. 1

FOR SALE—37-ROOM LODGING-HOUSE, $2200; house is full; clears $125. 223½ E. FIRST. 2

FOR SALE— Hotels and Lodging-houses.

FOR SALE— THE JUNITA APARTMENT HOUSE. Cor. Figueroa and 4th sts. Price is right. Lease is right. Rent reasonable. You can clear $250 every month in the year. C. HOWARD FINLEY CO., Sole Agents, 541 S. Hill st. 2

FOR SALE— Am leaving city. Have a fine 10-room rooming-house on Hill, well furnished. Will sell for $350. Must be sold this week. See me at once. A. T. WILLIAMS, With OSCAR B. SMITH, 313 O. T. Johnson Bldg. 1

FOR SALE— 38-ROOM APARTMENT HOUSE. This is a new and thoroughly modern building, newly furnished, steam heat, hot and cold water and private baths. The rent is only $5 a room, has a five year lease and will be sold at a sacrifice; can be bought on very easy terms. B. A. HATCH, with A. W. ROSS, 420-21 Bradbury Bldg. L.A.R.B.

FOR SALE—SACRIFICE, 18-ROOM ROOMing-house, located few minutes' walk west of Broadway; full of permanent roomers; clearing $100 per month; fine new furniture; long lease; this is a very desirable place and must be seen to be appreciated; $1000 cash, balance easy terms. R. B. SCHURGER & CO., 502-5 Grant Bldg. Home F4400, Main 5773. 1

FOR SALE — $25,000; LEASE AND RICH furniture of first-class modern hotel, 86 rooms and stores; bargain. Phone Main 2043, Home 2043. ROOM 312, 207 S. Broadway.

FOR SALE— Country Property.

FOR SALE—

FOR SALE— LITTLE INDIVIDUAL FARMS FROM ½ TO 5 ACRES AT LAWNDALE, ON REDONDO ELECTRIC. GOOD STREET IMPROVEMENTS. FINE WATER PIPED. RICHEST OF SOIL. GOOD SCHOOLS. CHURCH. POSTOFFICE. GENERAL STORE. LARGE WAGON FACTORY. HALF ACRES $250. $10 PER MONTH. ONLY 3 MILES FROM CITY. FREE TICKETS. GO TODAY. E. L. HOPPER & SON (OWNERS,) 402 LAUGHLIN BLDG. A1961. MAIN 344.

FOR SALE—STRICTLY UP-TO-DATE FRUIT ranch, one mile from El Toro, Orange Co.; 94 acres, 11-room house, with all modern conveniences, including gas plant, etc.; 44 acres in apricots; two-story tank-house, large barn, fruit house, etc.; this is a first-class income property; price $31,000; clear; will take $11,000 cash and mortgage for $20,000. CRIBB & SINCLAIR, sole agents, 306 Wilcox Bldg. 1

FOR SALE— 40-ACRE RANCH, NEAR BENDALIA. We have an option on this ranch for a short time and can deliver at a bargain. This is fine alfalfa land and has a flowing well for irrigation. It is also suitable for subdividing into acreage, being only 4 blocks to car line, and a nice profit could be made in a short time in this way, which we can prove to you beyond a doubt. Might consider part trade. RULE & SONS CO., 223 Pacific Electric Bldg. W. A. COX, Mgr. Real Estate Dept. 1

FOR SALE— A life income on 20 acres of rich, fertile, productive soil, already under cultivation, with complete water rights, in the heart of the famous San Joaquin Valley; $80 per acre on easy terms of $1 down and $1 a month on each acre; no interest or taxes. We farm the land while you are paying for it and you share in the profits derived from the crops. Call or write today for full particulars. Address Mr. Phillips, with GOLDEN STATE REALTY COMPANY, 610 South Spring st. 2

FOR SALE— $45 PER ACRE. 2000 acres of rich, deep, sedimentary land on river in Central California; thoroughly reclaimed, diked and ditched; valuable pumping plant; will raise almost anything and lots of it; best alfalfa land in the State; transportation by rail and water; must be sold immediately for business adjustment; lowest tax rate; easy terms. Write for particulars. MARK LANE CO., 1268 McAllister st., San Francisco. 1

FOR SALE—BARGAIN RANCHES. 240 acres, excellent soil, $65 per acre; within 25 miles; terms. 55 acres walnut and orange grove, pays 20 per cent. income; terms. 12 acres alfalfa and pumping plant, $200 per acre; terms. 20 acres, solid walnuts, pays 20 per cent. on investment. J. S. CARROLL, 4th and Broadway. 205 Mason Bldg.

FOR SALE— $16,000—2000 acres, 1½ hours' ride from here; 500 acres tillable; rest good grazing land; all fenced; house, barns, corrals, blacksmith shop, plenty water piped to house and corrals; mile to railroad station; wood enough to almost pay for it; cheapest ranch ever offered; $8 per acre. Think of it. HALL & YATES, 239 Mason Bldg. 2

FOR SALE — 172 ACRES OF FINE LAND, close to railroad, $7000; 7 acres in lemons, 12 acres under ditch with perpetual water right; balance of land fine for general farming purposes; 800 cords of oak wood on a portion of this place; will exchange for Los Angeles property. BYNON & KIMBALL, 409-410 Isaias W. Hellman Bldg., Main and Fourth sts., Home F3463, Sunset Main 6274. 2

FOR SALE— SAN LUIS OBISPO. On the coast line of the Southern Pacific Railroad, between San Francisco — Los Angeles. Perfect climate. Stock, grain and orchard lands for sale at low prices. No irrigation required. Ideal conditions for small farms. Rich in minerals. For complete information and illustrated matter, address CHAMBER OF COMMERCE, San Luis Obispo, Cal.

FOR SALE— We have 40 acres, all under plow, near Santa Barbara, for $2000; railroad in course of construction past the property; will pay for itself in 2 years and be worth $5000 in that time. Investigate. A8122, BINGHAM & KNOWLES, Main 3144. 105 S. Broadway. 1

FOR SALE— For bargains in beautiful, healthful Coachella Valley, early-crop, money-making artesian land, call on L. C. PFAFFENBERGER, 1427 Pleasant ave., Phone—Boyle 87. Los Angeles, Cal. Or write O. C. Eberhart, Thermal, Cal.

FOR SALE—OR EXCHANGE FOR CITY income property, 20 acres full-bearing softshell walnut ranch, Placentia district, 2 miles from Fullerton and 2½ miles from Anaheim, 10 acres interest with Valencia orange trees, 5-room house, furnished, farm implements, 50 chickens, 20 shares of water stock, good barn; price $15,000. Phone OWNER, B2140, 1417 Santee st. 2

FOR SALE—OR EXCHANGE; 200-ACRE INcome ranch, 20 acres bearing olives, 10 in grapes, beautiful grounds, close to growing Southern California town; 5-room residence, barns, water rights, etc.; want Los Angeles and will assume; this is a dream of a place; bring in your proposition, $15,000. ARTHUR G. MUNN, 302 Mason Bldg. 1

FOR SALE—10 ACRES, ALL IN ALFALFA, 4 miles from Redondo, near electric railroad; nice ocean breeze; we can show you something that should appeal to you; the price is only $3000 for few days; terms arranged. Address owners, R.F.D., box 25, GARDENA. 2

FOR SALE—NEAR FULLERTON. 5, 10, 20, 30 40-acre tract suitable for oranges, walnuts, vegetables, berries, alfalfa; price $150 per acre; 1-5 cash, balance terms. J. STERN, 404 Pacific Electric Bldg. 1

FOR SALE—33⅓ ACRES OF GOOD LAND, about 3 miles from the city, and only about 300 feet from electric car line; good pumping plant; large barn; 7-room California house; price $266.50 per acre; terms. W. H. TOWNSEND, 702 S. Spring, room 210. 1

FOR SALE—300 ACRE RANCH, 125 ACRES alfalfa, 50 acres pasture, 125 barley, 2 pumping plants, 600 inches free water, 2 houses, 2 barns, well and windmill; 100 cows, 14 horses, easy terms. Will trade for clear eastern. Address P, box 70, TIMES OFFICE. 1

FOR SALE—80 ACRES, EXCELLENT SOIL, near Anaheim; price $120 per acre; owner must sell immediately; going East; terms; 10 acres, $140 per acre; terms easy. J. S. CARROLL, Fourth and Broadway, 205 Mason Bldg.

FOR SALE — 40-ACRE FOOTHILL RANCH for $2500; must sell; good for hay, grain or fruit; ocean view; cottage and barn. DR. M. E. EASTMAN, 113 W. Figueroa st., Santa Barbara, Cal.

FOR SALE — ORANGE GROVES THAT pay. See our ad. under classification "Orange Groves." L. M. PRATT & CO., 406 Laughlin Bldg. "Headquarters for Orange Groves."

FOR SALE—OR FOR RENT, 80 ACRES first-class farming land near Norwalk, two artesian wells, land fenced, close to electric cars. Apply to owner, P. J. M'GARRY, 201 Bryson Block.

FOR SALE—2 3-4 ACRES AT MONETA, right on car line; fine soil and plenty of water; for $850, $450 cash. ATLANTIC CO., 400 W. 7th. 1

FOR SALE—207 ACRES RICH VALLEY land, fine improvements, stock, implements, running water. BOX 70, Livermore, Cal. 11

FOR SALE— Country Property.

FOR SALE— ALL BARGAINS. ALL BARGAINS.

ONLY $2000. An elegant little home in fine condition; 10 acres in walnuts and fruits; young trees; irrigation; nice 4-room house and barn, pumping plant; excellent soil; near electric car; a cozy and profitable home; terms; no trade.

ONLY $2500. Positively the best all-around 40 acres in beautiful Garden Grove; abundance of irrigation water; land now planted to peppers; good for beans, potatoes, alfalfa, trees, etc. and strawberries; 25 acres of this land is level as a floor; the rest is a little sandy; good plain house, 4 rooms and small barn; family orchard.

ONLY $4000. This is a strictly speaking alfalfa [illegible] plenty of water can be developed; small house and good large barn; fenced and 3 country roads pass the property; short distance to Pacific Electric car station, Garden Grove. With a small amount of cash we can work out a proposition for you whereby you could pay for the property out of the crop.

ONLY $4000. Here is a positive bargain and we defy its equal in value. Twenty-one acres of rich fine soil, 14 acres planted to 5-year-old walnuts and family orchard and fine table grapes between the trees; some vacant land for alfalfa; wells, windmill and tank; cheap water for irrigation. This place is, we assure you, worth a whole lot more money.

ONLY $14,000. Twenty acres of the finest walnut grove, paying big returns in Southern California. All sold to the finest variety of full-bearing trees. Splendid irrigation system with cement flumes; near Garden Grove; also 2 pieces of 7 acres each with walnut and fruit trees.

See F. T. KNEWING, R. E. IBBETSON & CO., Main 1530. 308-310 L. A. Trust Bldg. Home A2418. Second and Spring. 1

FOR SALE— A BARGAIN FOR SOMEBODY. $1000 UNDER THE MARKET VALUE. PRETTIEST PLACE SOUTH OF CITY. MUST BE SOLD IMMEDIATELY. FIVE ACRES. Between Main and Central, 3 miles south of City Hall, one block from one new car line and 2 blocks from another, between the two Moneta-ave. lines, 7 blocks to the west; will advance in value from $1250 to $1500 every year; 10 years of improvements, fine [illegible] and every variety of fruit trees, berries and ornamental shrubbery, 5-room plastered house, big barn, chicken corrals for 2000 chickens, all tools, 2½ acres alfalfa, 7 crops per annum, wood for all time, and fenced; water and water right perfect; a fine home for a retired gentleman, or a first-class investment; price rock bottom and no OFFERS considered; can deliver immediately at $4500. THE LOS ANGELES CO., 302-304 Pacific Electric Bldg. X Dept. Phones—Ex. 466, Broadway 1654. 1

FOR SALE— NEAR THE CITY. 5, 10 and 20 acres, 4 miles from the city on TWO ROADS. 15 minutes' ride; 10c car fare. DON'T DELAY, for this is your chance to get in on the ground floor. REMEMBER, Deep, rich, loamy soil, the place to grow alfalfa, fruit and flowers. PRICE. $250 per acre and up. TERMS. One-fourth cash, balance in 1, 2 and 3 years at 6 per cent. GET BUSY. F. H. BROOKS CO., 315-16 Currier Bldg. 212 W. Third st. Home phone A2243, Sunset Main 1653. 2

FOR SALE—NORTHERN CALIFORNIA. Stock ranches, farms, vineyards and orchards. WOODWARD & WILSON, 1613 Fillmore st., San Francisco, Cal.

SANTA CRUZ, CAL.

FOR SALE—WRITE AT ONCE FOR FREE copy of Santa Cruz Times; list of real estate snaps.

FOR SALE— Poultry Ranches.

FOR SALE— ½ TO 5-ACRE RANCHES ON REDONDO ELECTRIC. ½ ACRES, $250, $10 PER MONTH. GOOD SCHOOL. CHURCH. GENERAL STORE. LARGE WAGON FACTORY. FREE TICKETS. GO TODAY. E. L. HOPPER & SON, 315 S. BROADWAY, 402 LAUGHLIN BLDG. MAIN 344, A1961. 3

FOR SALE—ONE TO FIVE-ACRE TRACTS in Poultry Colony tract, near Los Angeles adjoining the MOST COMPLETE POULTRY RANCH in the West; this section is unsurpassed for poultry raising, terms. ANNA L. PINKERTON, 406 Chamber of Commerce Bldg.

FOR SALE— Suburban Property.

FOR SALE— YOU DON'T HAVE TO BUY An orange ranch away off from a car line for we have a dandy of 11 acres with full bearing trees which will have 365 feet frontage on the new boulevard on which the San Gabriel extension is to run. Boulevard all the way to Los Angeles and Pasadena. For location unsurpassed, and as a money maker—well, the crop brings $1800 this year; price $250 less per acre than anything of the character and better than that you not only have an orange orchard but a high-class subdivision opportunity. Also 3 E. Main st. ALHAMBRA REALTY CO., Alhambra. 233 Mercantile Place. 1

FOR SALE— ½ TO 5-ACRE FARMS FOR CHICKEN AND BERRY RAISING. ½ ACRES, WITH WATER AND STREET WORK, NEAR CAR LINE. $250—$25 DOWN, $10 PER MO. FREE TICKETS. GO TODAY. E. L. HOPPER & SON, 315 S. BROADWAY, 402 LAUGHLIN BLDG. 2

FOR SALE— $600 FOR ONE WHOLE ACRE, RIGHT WHERE PROPERTY IS IN DEMAND IN THE BEST PART OF THE SOUTHWEST. I will sell you an acre in a choice section of the southwest, with graded streets and water piped direct for $600. Easy terms. DON'T MISS THE CHANCE. "YOU'RE SAFE AT FIRTH'S." EMIL FIRTH, 319 W. 4th st., bet. Broadway and Hill st. HOME A5108, MAIN 2942. "You're safe at Firth's."

FOR SALE— A life income on 10 acres of rich, fertile productive soil, already under cultivation, with complete water rights, in the heart of the famous San Joaquin Valley; $80 per acre, on easy terms of $1 down and $1 a month on each acre; no interest or taxes. We farm the land while you are paying for it, and you share in the profits derived from the crops. Call or write today for full particulars. Address Mr. Phillips, with GOLDEN STATE REALTY CO., 610 South Spring st. 3

FOR SALE—1-2 ACRE LOTS, 35 MINUTES ride from center of city, located near 2 electric car lines; land cannot be beat for berries and vegetables. As for poultry let me show you some of the best paying poultry ranches in the country. Lots $400; cash $50, and $[illegible] per month. If you would like to see something good, call up BROADWAY 2026 and owner will show you lots. 7

FOR SALE—I HAVE SEVERAL HALF-ACRE house places at the Palms. The very best in that thriving suburb, city improvements, right on the Venice Short Line, cheap car fare. These plots are real bargains, fine soil and water. I can sell cheaper than anyone else at the Palms, and you can double your money. S. A. HOBILL, Home Phone A3171.

FOR SALE—ONLY 17 MINUTES FROM 5TH and Main, fine location, 4 corners, 26 1-4 acres, best soil, water, house, 300 feet from depot, store, school; a positive bargain at $425 per acre, fine crop of beets, alfalfa, etc. See owner, 221 MERCHANTS TRUST BLDG. 1

FOR SALE— ¼-ACRE LOTS, STRAWBERRY PARK, $300—$350. FREE TICKETS. 345 BRADBURY BLDG. 2

FOR SALE— AT SAN GABRIEL. $3500—½ cash; 5 acres fine land; good house and barn, plenty water. COOPER & CUDDEBACK, 218 South Broadway, room 207. 2

FOR SALE — $900; LOT IN FOOTHILLS near Pasadena; lies well, splendid view; fine water right; only $900, $25 down and $10 a month. L. M. PRATT & CO., 406 Laughlin Bldg., or Altadena office at end of car line. 1

FOR SALE—MOST DESIRABLE ACRE lots near San Gabriel Country Club, beautiful oaks, fine view of mountains, street work in, $1400, terms. HOLLYWOOD HOME 394.

Classified Liners.

FOR SALE— Suburban Property.

FOR SALE — BRENTWOOD PARK, $2000; cheapest lot in this beautiful tract; adjoins Santa Monica, 100x260, one block from car line; $900 down. See OWNER, 710 Delta Bldg. 426 S. Spring st. 1

FOR SALE — AT ALTADENA, 2 ACRES with neat 4-room cottage, chicken yards, etc.; near car line, on a main thoroughfare, only $2000. L. M. PRATT & CO., 808 Laughlin Bldg., or Altadena office at end of car line. 1

HOLLYWOOD.

FOR SALE— THIS WEEK'S SPECIAL BARGAINS: $1000—Nice corner, 68x150, on 90-ft. street. $1150—Fine lot, 80x190, west front. $1650—Fine N.W. corner, 80x190. $6500—Nearly new, modern, 9-room house; 2 balconies, hardwood floors downstairs, beamed ceilings, grate, built-in buffet, screened porch, furnace, good barn; east front lot, 74x230; commanding views. An extra fine place. Be quick.
TO LET—8-room, modern house, $40 per month, including water. W. C. CAMPBELL & CO., 27 Opposite Hotel Hollywood. 'Phone 202.

FOR SALE— Most sightly 6-room home in Hollywood, lot 100 and 140x211, with delightful view of the ocean, Los Angeles, Hollywood and the entire Cahuenga Valley, two blocks north of De Longpre's, in the most thickly populated section of this beautiful suburb; $3550. LINDSEY REALTY CO., Opposite De Longpre's, Home 28. Hollywood.

FOR SALE—$900; 50x142, FRONTING ON 2 streets, Highland ave. and Flora; adjacent lot sold for $1150; owner needs the money by March 5, hence the price; there is an attractive speculative feature about this lot that I will explain; come out today. J. B. IRSFELD, 105 W. Prospect, Hollywood, Cal. Home 283, Sunset 1511. 2

FOR SALE—$2600; MUST SELL; BUSINESS reasons; fine lot, 70x175, on Prospect blvd.; south front; end of 5-cent fare line, near Hollywood; surrounded by good property; this is a snap. Inquire of OWNER, 423 S. Spring st. Home F3752. 2

FOR SALE — HOLLYWOOD FOOTHILL acreage of 11 1-4 acres, several beautiful building sites and an abundance of pure mountain water on it; ripe for subdivision. Address owner, F. J. FLEISCHER, Glendora.

FOR SALE — LOTS CLOSE TO SUNSET blvd.; snap, $550. HOLT & MUNTON ESTATE AGENCY, 28 227 Mercantile Place.

FOR SALE — BY OWNER, BEAUTIFUL east-front lot, 80x150, on Hay ave., in the Crescent Heights tract, Hollywood. Address Sunset HOLLYWOOD 61. 7

FOR SALE—OR RENT, IN HOLLYWOOD, new 7-room house, small payments, or lot as first payment. 191 N. ROSETTA. Sunset 1412. 2

FOR SALE—2 ACRES NEAR HOLLYWOOD, on Colegrove line. Call BROADWAY 4209. 2

ALHAMBRA.

FOR SALE—

ALHAMBRA ACRES

Are not in the country, but in Alhambra city. Half acre to acre lots, streets improved, gas, electricity, both phones, stores, churches, schools and all city conveniences. Alhambra is a progressive suburb, 26 minutes' ride from Los Angeles, neighbor of Pasadena, only 7 cent car fare. No smoke or dust, but pure air, water and glorious views of mountains and valley. See the beautiful Palm Drive and the 3500 half acres (2 city lots.) It will be a revelation to you. Easy terms. Come in today and go with us. Open Sundays, 9 to 3. Also at ALHAMBRA REALTY CO., 8 E. Main st. 223 Mercantile Place. Alhambra. 1

FOR SALE— TAKE A DAY AND YOUR WIFE, And go out to see Alhambra acres, the finest home subdivision in Alhambra city, with all city comforts and all country pleasures; gas, electric lights, 7c car fare; let us "show you," and if you don't buy you will be amply repaid by the glorious views of the mountains and valley; any day (Sunday from 10 to 3.) Easy terms. ALHAMBRA REALTY CO., 2 223 Mercantile Place.

GLENDALE.

FOR SALE—"BEST CLIMATE ON EARTH." YOU ARE CORDIALLY INVITED TO VISIT CHARMING GLENDALE. This beautiful foothill city is only seven miles from the center of Los Angeles, and is surrounded by mountains. No more attractive or healthy place on the globe. The citizens will take pleasure in showing all strangers Glendale's attractive orchards, homes and scenery. Come and pay us a visit, and we assure you that it will be a red-letter day in your life. Trip only 25c there and back. VISIT GLENDALE CITY TODAY.

FOR SALE—OR RENT, NEW 5-ROOM COTTAGE, lot 100x150, fine soil, splendid view, 12 minutes from Pacific Electric. Glendale. J. L. W., box 178, Station C. Sunset Phone Glendale 701. 1

SAN GABRIEL.

FOR SALE — THE COSIEST LITTLE 5-acre place in this "neck o' the woods." Brand-new 5-room hard-finished house, good barn, chicken corrals, cheapest water in the country; the entire 5 acres all set to walnuts and interset with every variety of fruit trees; a dandy little patch of strawberries; lots of blackberries, loganberries and dewberries; alfalfa patch, choice grapes; in fact, a gem of a home. This place is new; trees one year planted; is close to car line, and has 360 feet frontage in the new boulevard and electric line. Easy terms; only $2000 cash, balance on mortgage, price $6000. ERKENBRECHER SYNDICATE, LTD., 122 W. Sixth st., Los Angeles.

EAGLE ROCK.

FOR SALE—I HAVE SOME VERY ATTRACTIVE places of from one to thirty acres in the choicest residence section of Eagle Rock on car line. I make a specialty of large villa hill sites and park lots in Gates tract; for delightfulness of climate and beauty of location those places are unsurpassed. Call at my office, 517 Merchants Trust Bldg., and be shown Eagle Rock property. J. A. GATES. Telephones—Main 866. Home 3832. Office—Alta 3146. Home Glendale 542—Residence.

PASADENA.

FOR SALE—DESIRABLE RESIDENCE LOT, PASADENA. Buena Vista st. near Raymond Hotel, about 170x188 feet, high class residence neighborhood; some of the finest houses are in same block. Address owner, box 757, CHICAGO.

POMONA.

FOR SALE—FOR BEST BUYS IN ORANGE GROVES, COUNTRY RANCH PROPERTY OF EVERY DESCRIPTION OR POMONA CITY REALTY. SEE FITCH, POMONA. SEND FOR OUR LATEST DESCRIPTIVE ILLUSTRATED PROPERTY BOOKLET, JUST ISSUED. J. A. FITCH, 271 W. SECOND ST., POMONA, CAL. BOTH PHONES.

ALTADENA.

FOR SALE—LARGE TRACT OF LAND AT Altadena ripe for subdivision; fine land for oranges and grapes; elegant site for hotel or sanitarium, unsurpassed view, pure mountain water. We offer this away below market price in order to close an estate. J. A. ELMS, 1103 Santee st., city.

FOR SALE— Beach Property.

FOR SALE — $275; VENICE-DEL REY LOT; part cash, balance $4 per month; a rare chance. Address S, box 164, TIMES OFFICE. 2

LONG BEACH.

FOR SALE—ARE YOU FROM MISSOURI? Well, I'm from Texas and I'll go you one better that I can show you some of the biggest bargains to be found in Long Beach real estate. My motto is, "Always a Square Deal." M. S. DICKSON, 225 E. First st., Long Beach, Cal.

FOR SALE—BEST LUNCH AND DELICACY store in Long Beach, best location, best lease, everything new, rare chance, come quick. E. C. PRESCOTT, Regal Shoe Store, city or Chandler & Miller, 137 E. First st., Long Beach. 2

FOR SALE—MY EQUITY IN 2 LOTS, LONG Beach, close in, three hundred each under market; an absolute bargain. Address or call for owner, GERALD SHELBY, 233 S. Grand ave.

WILMINGTON.

FOR SALE— Permit has just been granted to the Wilmington Dock Company by the War Department to begin dredging at once in the inner harbor at Wilmington. Now is the time to invest and double your money. See us for bargains. SCHNEIDER BROS., 619 Grosse Bldg., 6th and Spring.

MANHATTAN.

FOR SALE—TWO LOTS 1½ BLOCK FROM Ocean. Snap. Only $350 each. Address R, box 32, TIMES OFFICE. 3

FOR SALE— Beach Property.

SAN PEDRO.

FOR SALE—
OCEAN VIEW TRACT.
OCEAN VIEW TRACT.
OCEAN VIEW TRACT.
BUY SAN PEDRO PROPERTY.
OCEAN VIEW TRACT OF 390 LOTS JUST PLACED ON THE MARKET. CLOSE TO THE GOVERNMENT LIGHTHOUSE AND GOVERNMENT $3,000,000 BREAKWATER, MARINE GARDENS, SEAL ROCK AND OTHER ATTRACTIONS. HUNTINGTON ELECTRIC LINE RUNNING THROUGH THE TRACT EVERY 15 MINUTES. STREETS BEING GRADED AND OILED. THE GRANDEST OCEAN VIEW OF ANY TRACT ON THE PACIFIC COAST, OVERLOOKING THE GREAT SAN PEDRO HARBOR. LARGE LOTS. EASY TERMS. BUILDING RESTRICTIONS. WRITE FOR MAP.
GEO. H. PECK & CO., 202 LANKERSHIM BLDG., LOS ANGELES.
GEO. H. PECK & CO., 6TH AND BEACON STS., SAN PEDRO, CAL.
GEO. H. PECK & CO., 12 AMERICAN AVE., LONG BEACH, CAL.

OCEAN PARK.

FOR SALE— The best property in any city is always the safest for an investment. At the present low price of property here, and with the subway, which is now assured, bringing Los Angeles less than twenty-five minutes from this beach, it doesn't take a prophet to realize that values here will soon double. We have for a short time the BEST BUSINESS CORNER ON THIS BEACH, which we can sell (if taken at once) at less than two-thirds of its present value. It pays big interest now, and can be sold within two years for more than double the money you will have to pay for it. WALKER & HOLLAND, 166 Pier ave., Ocean Park, Cal.

SANTA MONICA.

FOR SALE—OR EXCHANGE. $220 equity in $800 lot at Santa Monica, $250 takes it, balance $10 per month; also cluster ladies ring, 5 diamonds, 4 doublets, very cheap. CLAPPER, 800 L. A. Trust Bldg. A8687.

FOR SALE — LOT IN THE PALISADES, Santa Monica, one block from ocean, size 100x150, for $3550; terms if desired. Address OWNER, P.O. box 443, Ocean Park, Cal. 6

REDONDO.

FOR SALE—HAVE A BARGAIN IN LOTS facing the ocean, if taken at once. G. H. CLARK, 217 W. Second st. 1

FOR SALE— Lemon and Orange Groves.

FOR SALE— We personally inspect every grove listed with us and do not handle anything with inflated prices. Here are a few good investments.
COVINA, CAL.
10 acres with a new 5-room modern house, and large barn; also all farming implements; 5 acres in 6-year-old Valencias; 5 acres in Eureka lemons; the income last year was over $4500; it will run over $5000 this year and you get crop, too. We can deliver the above for $15,500 if sold inside of 15 days. Note.—I'll get you $2000 per acre for this place inside of 6 months; near the new electric and a dandy buy.
SPECIAL.
10 acres Valencias and lemons at your own price; this must be sold inside of 60 days. It is worth $12,000 now; make us an offer; fruit goes with this; situated at San Dimas. We have the best only, from 5 acres to 100 acres. HAGERTY & BANCROFT, 3 702 Fay Bldg.

FOR SALE — AT COVINA, NEAR THE new electric line from Los Angeles. $6500—Ten acres navels, 7 years old; splendid location; a sure money maker. $8000—10 acres, 7 in Valencias; 3 in navels; trees mostly 5 years old; will be worth $20,000 in 5 years. $18,000—Valencia grove, 25 acres, all Valencias except 5 acres navels; trees mostly just coming into bearing; deep, rich soil; handsome income in a few years. All have splendid water rights. For these and other bargains in Covina groves, see L. M. PRATT & CO., 808 Laughlin Bldg., "Headquarters for Orange Groves." 1

FOR SALE— A LIVING FOR LITTLE MONEY—WALNUTS, YIELD $100 PER ACRE. 10 acres near Anaheim; 6 acres in 10 year old walnuts; 1 acre apricots; 2½ acres barley; potatoes; 1-4 acre strawberries; cabbage; 10 orange trees; 4-room house, barn, fence; 8-in. well; 32-in. water pump plant. Price $3800; terms. THE W. A. HEISS LAND CO., 703 Union Trust, L. A. 1

FOR SALE— COVINA ORANGE GROVES A SPECIALTY. 10 acres, beautiful improvements; crop this year at least $2000; high and frostless; 1-4 mile from electric line; a few days at $10,000. 10 acres, ½ mile from town, $6500. 5 acres, ½ mile from electric, $4000. ACME REALTY CO., Inc., 427-8 Grosse Bldg., 6th and Spring. Broadway 1540, F5724. 1

FOR SALE— THIS IS WORTH $900 PER ACRE. WE ADVERTISE BARGAINS ONLY. 10 acres, east of Upland; 7 acres in 10 year old Navels; 2 Malagas; 1 apricot; 5-room neat house, barn, 5 stands bees; 10 shares water; a neat home for invalid. Picturesque surroundings. Price $3850. THE W. A. HEISS LAND CO., 703 Union Trust, L. A. 1

FOR SALE— THIS IS WORTH $1000 PER ACRE. Near Upland, in best orange district in California: 13½ acres, 10 acres in 9 year old Navels: 3½ acres lemons; plowed, fertilized, fine condition; good crop. Price $800 per acre. THE W. A. HEISS LAND CO., 703 Union Trust, L. A. 1

FOR SALE— IF YOU WANT ORANGES AT A LIVING PRICE, LOOK AT THIS. 14 acres, near Monrovia; 10 acres in 9 year old Navels; 4 acres lemons; abundance of water; near car line. Price $8000. THE W. A. HEISS LAND CO., 703 Union Trust, L. A. 1

FOR SALE—ORANGE GROVES, LEMON groves, orange and lemon groves from $5000 up. A choice variety to select from. Come and see me. A. P. CHAPIN, 429 Laughlin Bldg. 3

FOR EXCHANGE— Real Estate.

FOR EXCHANGE—WE GIVE ATTENTION to real estate exchanges, and can handle your city or country property to advantage. DENNIS BROKERAGE CO., 228 Byrne Bldg.

FOR EXCHANGE—$2850, 5-ROOM MODERN cottage, good location, mortgage $1625; want clear lot for equity. COOPER & CUDDEBACK, 218 S. Broadway, room 237. 2

FOR EXCHANGE—WHAT HAVE YOU TO exchange for clear lots, mining stock and securities stock? Will put in some cash. Call 138 N. HILL, or phone 3291. 2

FOR EXCHANGE—HAVE LOTS, COTTAGES and ranches. Send list of your property for quick trade or call and see ours. J. S. CARROLL, 205 Mason, Fourth and Broadway.

FOR EXCHANGE—5-ROOM MODERN COTTAGE, equity $1250, want clear lot; also large business lot, 53rd st., clear, want cottage, near in. Phone BROADWAY 5005. 1

FOR EXCHANGE—TWO LOTS, SOUTH, AS first payment on seven-room cottage, close to car line. Will assume and pay some cash. ARTHUR G. MUNN, 202 Mason Bldg. 1

FOR EXCHANGE—HOUSE AND LOT, VALUE $4000; lot worth $3000, will be worth double in two years. Want modern bungalow. L. R. MYERS, 1001 Union Trust Bldg. 1

FOR EXCHANGE—40 ACRES AT COMPTON in line of subdivision on Central ave., for income property in city; price $16,000. MERRICK & CO., 752 S. Spring. 2

FOR EXCHANGE—CLEAR LOT, PATTON st., 40x125, price $1250, would consider $1250 equity in close in cottage or pay some cash difference. PHONE A9215. 1

FOR EXCHANGE — WANT COTTAGES, vacant lots, lodging or apartment houses, small ranches or land; part time, part trade. 512 DELTA BLDG. 1

FOR EXCHANGE—OR SALE—THREE DIAmonds, weight about 4 karats; want city real estate; will pay cash difference. Call at 214 FROST BLDG. 1

FOR EXCHANGE—16 LOTS IN LAWNSdale tract, and cash for equity in house and lot, southeast. J. STERN, 404 Pacific Electric Bldg. 1

FOR EXCHANGE — GOOD 6-ROOM COTtage on fine street, high ground; want a small, improved foothill ranch. Address BOX 709, Station C. 1

FOR EXCHANGE—BEACH PROPERTY FOR rooming-house; will assume small mortgage. PHONE A8336. 1

FOR EXCHANGE— Real Estate.

FOR EXCHANGE— A fine new and modern 12-room house on lot 61x160 in Highland Park near College on Monte Vista st. This is a fine home, hardwood floors, grate and mantel, reception hall, 6 rooms below, 6 above. There are four bungalows on rear of lot which are all rented. Here is a proposition that will pay $120 per month in rentals, or you can have your own home and an income of $85 per month. Price $13,000, mortgage $2500; will exchange equity for home west or southwest of equal value or will exchange for one of less value and give all time need on balance. EQUITABLE INVESTMENT CO., 702 S. Spring st., suite 211-12. 1

FOR EXCHANGE— BUNGALOW ROW, WESTMORELAND. Bungalow in Westmoreland tract; lot 50x160 to alley; only 150 feet from W. 9th st. car, modern in every way; 8 rooms, 2 fireplaces, beautiful den, large living-room, beamed ceilings; built-in buffet; large porch, clear across the front; price $5500, and good terms. ROBERT MITCHELL CO., sole agent, 509-516 Collins Bldg., 313 W. Third st. 1

FOR EXCHANGE— I want a 6-room cottage in Pasadena, close to car line, and for which I will give my cottage of 5 rooms on Pico Heights. Actual cash value and unencumbered, $3600, will not assume mortgage. Send fullest particulars to my agents, R. E. IBBETSON & CO., 310 L. A. Trust Bldg. Phone Main 1580, Home A2410. 3

FOR EXCHANGE—$5500; MORTGAGE $1450; 20 acres near Ontario, 10 acres in peaches, 7 in apricots, 1 in apples, 1 in grapes, balance in pepper and gum wood; 4-room California house, barn and chicken corral, windmill and tank; plenty of good water; income last year $1000 net; will take city, beach or good farms in Missouri, Illinois or Iowa. OWNER, 310½ E. Ninth st. 'Phone F8024. 1

FOR EXCHANGE— Eight-acre lemon grove and 4 lots, East Hollywood, both clear, and equity in furnished beach cottage, total valuation $9300; want Los Angeles or Pasadena. Rochester, N. Y., improved property, central location for Los Angeles property, orange or walnut grove, valuation $8000. WM. CURRER, 612 H. W. Hellman Bldg. 1

FOR EXCHANGE—34 ACRES, WALNUT grove, 23 miles from Los Angeles; fine soil, good well and pumping plant, with water to spare. New modern house, barns, etc. All first-class. Price $15,000; mortgage $5000. Will trade equity for good Los Angeles. This is income property, right now. ADAMS-VINCENT-HAYWARD CO., 408 Fay Bldg. Main 9071; A4146. 3

FOR EXCHANGE — $20,000; WILL EXchange beautiful home one block north of Prospect ave., center of Hollywood city, corner lot 75x185; large house, 10 rooms, 5 room cottage on rear of lot; my equity, $15,500, for $2000 cash, balance good clear city or country property. Address owner, P.O. BOX 301, GLENDALE, CAL. 3

FOR EXCHANGE— $15,000—300-acre ranch; all tillable; close to town, railroad station; all fenced hog-tight; house, barn, plenty water; all clear; for 8-room house, this city, balance cash or mortgage. HALL & YATES, 3 229 Mason Bldg.

FOR EXCHANGE—CLEAR VACANT LOT for piano or horse. Rooming-house for city property, ranch or eastern property. 2 clear lots in Denver for anything in Southern California. V. E. STOCKWELL & CO., A2814. 304 Grant Bldg. Main 1589. 3

FOR EXCHANGE — AT $100 PER ACRE; 40 acres of very fine orange and garden land located near Lindsay, in the famous orange section of Tulare county. Also 320 acres at $5 per acre, clear; located in Southern Texas; what have you for one or both. 1 J. H. GURMAN, 504 Mason Building.

FOR EXCHANGE—A QUARTER INTEREST in a fine subdivision of 130 acres on electric car line, close to city, price $25,000 clear, will exchange for modern residence in either Westlake, Wilshire or West Adams Heights districts, worth up to $25,000. CHAS. J. HILDESHEIM & CO., 612 Grant Bldg. Home phone A1714.

FOR EXCHANGE — WANTED TO EXchange $1500 equity in a beautiful 7-room 2-story house on Valencia, near Seventh st.; this is walking distance; will take a house further out or southwest, price $5000. OLIVERA COMPANY, Tel. A7773, or Main 3093. 108 Stimson Bldg. 1

FOR EXCHANGE— 5¼ acres good land, new house, alfalfa, fruit, walnuts and berries, $4500, for cottage in city. Gas supply, stock, ranges, etc., new, good location, lease, cheap rent, for automobile. ENRIGHT & TWOMBLY, 105 S. Broadway. Phone 3333. 1

FOR EXCHANGE—$10,000 EQUITY IN AN ideal home in Long Beach, $3500 mortgage, want clear property for my equity, cottages, business, income or good acreage in Southern California; commission to any agent. I. S. OVERHOLTZER, 1213 Cedar ave., Long Beach, Cal. 3

FOR EXCHANGE—TOURIST AUTO, RUN less than 400 miles, party going in country. What have you I could use on ranch or real estate, must be good value, full particulars and price given or no attention will be given. Address R, box 198, TIMES OFFICE. 3

FOR EXCHANGE—10 ACRES OF CHOICE land near Anaheim to exchange for house and lot in Los Angeles; value of land $2500; will assume or pay cash difference. BYNON & KIMBALL, 409-10 I. W. Hellman Bldg., Main and 4th sts. Home F3463, Sunset Main 6103. 2

FOR EXCHANGE — GIVE DESCRIPTION and price of yours; 50 acres good land near Moorpark, Ventura county, value $5000; 12 fine high lots, 1½ blocks north of Downey ave. on Pritchard st., price $8400, mortgage $2400. Address P, box 48, TIMES OFFICE. 2

FOR EXCHANGE—HAVING OTHER BUSIness, will dispose of my cash grocery, nice clean stock; will invoice; 2 years' lease, rent $35; store located on Main st., near Washington. Will accept city property in part payment. Address P, box 73, TIMES OFFICE. 3

FOR EXCHANGE — LISTED GOLDFIELD mining stock for farming land; good-sized tract desired. Address R, box 48, TIMES OFFICE. 1

FOR EXCHANGE—FOR AN AUTOMOBILE, one or two lots in Hollywood (not East Hollywood,) cement curbs, sidewalks, oiled streets, in fact everything first-class; $4000 and $5000 houses in the street. 612 H. W. HELLMAN BLDG.

FOR EXCHANGE—IOWA INCOME PROPerty in city of 12,000, close in, 3 pieces valued $14,000, $3000, $1600, clear, all or part for California city or country property. J. F. ATKINSON, 318 Byrne Bldg. Phones A5112, Main 6605. 1

FOR EXCHANGE— I have some very fine industrial stock, that is first-class, and will sell it at one-half the market value, or will trade it for a good home in the southwest. Address S, box 186, TIMES OFFICE. 1

FOR EXCHANGE — 48-ROOM LODGINGhouse, close in on Broadway, want good lots, clear or equity in house and little money, the house making lots money. COOPER & CUDDERBACK, 218 S. Broadway, room 237. 2

FOR EXCHANGE—FOR ABOUT 5 ACRES of Gardena or Moneta property, good 5-room modern house in southwest, valuation about $3500. D. CROSS, South 3568, Home A2857, with Stanley E. Lawrence, 119 South Broadway. 2

FOR EXCHANGE—16-ACRE VINEYARD IN Napa county near St. Helena, modern 7-room house, winery, barn, stock, implements, will take residence for part, balance easy terms. SALT LAKE REALTY, 418 Johnson Bldg. 1

FOR EXCHANGE—SUBURBAN PROPERty, hotel building of 18 rooms, stable, 2 acres land, on Coast Line, will exchange for improved city property or lot. Address MRS. MEAD, 1065 S. Figueroa st., Los Angeles. 3

FOR EXCHANGE— $1500—Will trade equity in furnished 14-room house and lot in Ocean Park for lodging-house or lot in Los Angeles. What have you to offer? 240 ELENA ST., Ocean Park. Home Phone 4278. 4

FOR EXCHANGE— I make a specialty of exchanging real estate, particularly California for eastern. Member L. A. Realty Board. C. W. CONWAY, 204-5 Bradbury Bldg.

FOR EXCHANGE — EQUITY IN NEW house, and mortgages for rooming-house; the largest and best apple orchard in Southern California for city property, east or west. M. V. DUTCHER, 206 Mercantile Place. Phone A8182. 5

FOR EXCHANGE—ORANGE GROVE AT city limits of Colton, rich soil, graded streets, 3 sides, $8000 includes present crop, exchange for Los Angeles city property. Owner, S. W. ALEXANDER, 121 W. Third, Los Angeles.

FOR EXCHANGE — A ONE-TENTH INTEREST IN CHOICE, LIVE, CLOSE-IN SUBDIVISION, VALUE $7000, FOR FULLY PAID LOTS IN LOS ANGELES OR HOLLYWOOD. ADDRESS R, BOX 40, TIMES OFFICE. 3

FOR EXCHANGE — FURNITURE AND lease, 4 years, first-class apartment house; income $600 month; rent $275, clears $275 month; want real estate. $8000. F. SNOVER, 305 Mason Operahouse. 1

FOR EXCHANGE—VERY FINE BRICK business block at Redlands, price $75,000, rented to good tenants and paying over 6 per cent. net. L. H. MITCHEL, 412 Douglas Blk. Home 1986. 2

FOR EXCHANGE—EIGHTY ACRES EXCELlent soil, house and barn, free and clear, near Anaheim, for city property, $12,000. J. S. CARROLL, 205 Mason Bldg., Fourth and Broadway.

FOR EXCHANGE—I MATCH ANY TRADE, large or small, to farm or city property, in any state. J. A. KING, room 1, Lyon Bldg., Riverside, Cal.

FOR EXCHANGE— Real Estate.

FOR EXCHANGE—EASTERN ACREAGE and lots for acreage in Orange or Los Angeles county, will assume or pay cash difference. J. STERN, 404 Pacific Electric Bldg. 1

FOR EXCHANGE — MODERN 7-ROOM house, W. Adams Heights, lot 50x150, $5600, clear, for paying rooming-house, worth $4500 or under, prefer west side. 303 FAY BLDG. 1

FOR EXCHANGE — $6000; FURNITURE and lease of 28 apartments for beach property at Venice, Ocean or Santa Monica. Address OWNER, R box 142, TIMES OFFICE. 3

FOR EXCHANGE—ONE HUNDRED ACRES wood and coal land in Kentucky for rooming-house or California. Address ROOM 412 Stimson Bldg. 4

FOR EXCHANGE — 8-ROOM MODERN bungalow; lot 50x150, Long Beach, $6500; want L. A. A. B. HORNER, phone F6286, Broadway 2547. 1

FOR EXCHANGE—C. J. SHUTES WILL buy, sell or exchange your property. 254 S. BROADWAY, room 117. Home Phone A6851. 5

FOR EXCHANGE—NEW 5-ROOM COTTAGE for equity in your lot and little cash. 1104 W. 44TH. 2

FOR EXCHANGE—LEAHY & SON WILL exchange your property; large list, both city and country. 314-315 Severance Bldg.

FOR EXCHANGE — O. H. ANDERSON, 386 Bryson; sell or trade your property, including rooming-houses. Home A8923. Main 8794.

FOR EXCHANGE — $1000 GROCERY STORE for clear lot; will invoice. Call today. EDWARD M. SAVAGE, 4036 Trinity st. 1

FOR EXCHANGE—HAVE EQUITY IN GOOD lot to exchange for horse and buggy. HOME PHONE A3326. 1

FOR EXCHANGE—BEN WHITE WILL EXchange your property. 304 BRYSON BLDG., 2nd and Spring. Member L.A.R.B.

FOR EXCHANGE—MINING STOCKS AND bonds for good clear lot or good equity in same. 516 BYRNE BLDG. 1

FOR EXCHANGE—EQUITY IN FINE LOT on car line for diamonds, piano or auto. Address 247 E. FIRST ST., Long Beach. 4

FOR SALE— Miscellaneous.

FOR SALE— —$175— I must sell my two new roll-top desks, two rotary office chairs, four office chairs, 9x12 rug, center table and wall real estate map. This furniture is all new and can be had at above sacrifice price. Would sell desks separately, but prefer to sell as a whole. E. B. VAN HORNE & CO., Nos. 508-509 Grant Bldg. Tel. A9185 and Main 952. 3

FOR SALE— SAFES! SAFES! SAFES! We are closing out our line of McNeal Urbna safes. Also good values in Syracuse, U. S. and Standards. See us for safes and office furniture, before you buy. LOS ANGELES DESK EX., 5 105 N. Broadway.

FOR SALE— FURNITURE SNAP. Five hundred dollars will buy completely furnished seven-room house, costing about $800 six months ago. Fine new house for rent, Orange street; close in; rooms now rented pay rent; terms if desired. Apply E. C. LYONS, 652 Broadway. 1

FOR SALE— THE DESK EXCHANGE. THE DESK EXCHANGE. Our specialty is office desks. Some splendid buys this week. We rent, sell, exchange and buy office furniture. 105 N. BROADWAY, opposite The Times. 4

FOR SALE—STRAWBERRY PLANTS ONCE removed from R. M. Kellogg's famous stock of thoroughbred pedigreed plants; extra early Excelsior, 50c per hundred, $3 per thousand; $2.50 per thousand for 5000 lots, $2 per thousand for 10,000 or over, f. o. b. W. G. LEOPOLD, Fillmore, Cal. 4

FOR SALE—PIANO; WHY RENT A PIANO when you can buy an elegant square for $5 down and payments of $3 each for a few months; we have real bargains in square pianos. See them. GEO. J. BIRKEL CO., 345-7 S. Spring st. 2

FOR SALE—FRENCH WALNUT PIANO, A splendid Kranich & Bach, only slightly used and in excellent condition; to realize ready cash will sell at a sacrifice to a quick buyer. Call or address 3103 HARVARD BLVD. 2

FOR SALE—I AM COMPELLED, THROUGH changed circumstances, to sell my high grade, almost new piano, at once. I will make a specially attractive price to a quick buyer. 1035 LAKE ST. Call after 6 p.m. 2

FOR SALE — ON EASY PAYMENTS, BAR fixtures, new and second-hand billiard and pool tables, and bowling supplies. We lead in cheap prices. THE BRUNSWICK-BLAKE-COLLENDER CO., 331 E. 3rd st., L. A., Cal.

FOR SALE—RAILROAD TICKETS. Bought, sold, exchanged, low rates. DUFFIN'S TICKET OFFICE, 543 S. Spring. (Pacific Savings Bank.) 'Phone Home F3…

FOR SALE—ANTIQUE SOLID MAHOGANY dining table, extends 12 feet; large "Fox and Hounds" pitcher, perfect; number of pieces old brass, copper and Sheffield. Address M, box 73, TIMES OFFICE.

FOR SALE—AT HALF PRICE, WALNUT trees ready for setting; a superior stock of soft shells from six to twelve feet; a great bargain in large orders. WALTER W. WOOD, 221 S. Greenleaf ave., Whittier. 3

FOR SALE — 2 FINE ROLL-TOP DESKS, typewriter desk and chair, 3 rotary chairs and side chairs; Rueger's map and name book and city map if desired; must be sold today. Phone A1527, MAIN 3890. 1

FOR SALE—PIANO; I AM WILLING TO sell my almost new piano at the price of a second hand instrument, if I can find an immediate purchaser. Call before 9 a.m. or after 6 p.m. 1305 LAKE ST. 2

FOR SALE—ROLL-TOP DESKS, RUGS, gas ranges, steel ranges, folding beds, refrigerators, extension tables, chairs, great bargains. New and second-hand goods. L. C. SKEELS, 907 S. Main.

FOR SALE—1 10x15 CALIFORNIA RELIable Platen press, $100; 1 8x12 Challenge Gordon press, $110; 1 14x20 Challenge, $250. DILLINGHAM PRINTING CO., 215 W. 2nd st., Los Angeles. 5

FOR SALE — LARGE DOUBLE DOOR "Hall" safe, size four feet, three inches wide, six feet high, nearly new. GEO. E. HART & CO., 300 Grosse Bldg., corner 6th and Spring st. 3

FOR SALE—CHANGED CIRCUMSTANCES compel me to sell my piano at once; I will make a specially attractive price to a quick buyer. PHONE 53147. Call after 6 p.m. 2

FOR SALE—NICKEL CHAFING DISH, tray, flagon, spoon; almost new, make offer. Home Phone Hollywood 218, or address P, box 50, TIMES OFFICE.

FOR SALE — 1-CHAIR BARBER SHOP, good location long lease, cheap rent, sold at invoice price, if sold by Nov. 1. 2721 W. PICO ST. 1

FOR SALE — PAINTS AT WHOLESALE prices in large or small quantities. See BEAL at 301 Citizens' National Bank Bldg. B6229. 1

FOR SALE — SOME VERY FINE LADIES' wearing apparel; also fancy bags and jewelery, cheap. 217½ W. 11TH ST., upper west flat. 3

FOR SALE—CAMPING OUTFIT, A NEAT and simple palace on wheels, a good, strong team, harness, tent, etc. 451 S. FLOWER ST. 1

FOR SALE—SMALL SELECT COLLECTION of Alaska Indian curios. Call at 649 WEST WASHINGTON ST., near Figueroa st. 1

FOR SALE—FIRST-CLASS GAS RANGE, must go before Friday. Inquire MRS. ASPER, 146 North Beaudry ave. 1

FOR SALE — FURNITURE OF 5-ROOM flat for sale, $350; 4 rooms rented. Call to 2, 404½ CROCKER ST. 4

FOR SALE—SAFES NEW AND SECONDhand. HERRING-HALL-MARVIN SAFE CO., 420 S. Los Angeles st.

FOR SALE—SAFES, FIRE AND BURGLARproof, new and second-hand. ANDERSON, 212 N. Main.

FOR SALE—LOT OF GENUINE GOVERNment military saddles, $3.50. 116 S. MAIN ST.

FOR SALE — 25 INVALID CHAIRS FOR renting. EAMES TRICYCLE CO., 837 S. Spr.

FOR SALE—FIRE-PROOF SAFE; A BARgain. Call at 469 E. SECOND ST.

FOR SALE—5 TON BARLEY HAY. STUART, Main 1567. 1

FOR SALE— Furniture.

FOR SALE—FURNITURE OF A FIVE-ROOM flat, all new, at half the cost; going East; must sell. 317 PAVILION PLACE, between California and Temple. Pay you to look at this. 1

FOR SALE—CLOSE IN; GOOD FURNITURE and carpets of 7-room sunny flat, at a sacrifice; come and make offer. Flat rent $30. H. C. SYMMES, 115 S. Olive. 1

FOR SALE—ONE VELVET WILTON RUG, one velvet carpet, cheap. Apply Apartment 5, WESTMORELAND APARTMENTS, Pico and Hoover sts. 4

FOR SALE—NEARLY NEW FURNITURE IN 6-room flat for sale, $200; flat rents for $30. 3 rooms for $18. 1019 WEST 10TH ST. Phone E3169. 2

FOR SALE—MATTRESSES AND COUCHES. Our own make; bargains in wardrobe-couches; also iron beds. 709 W. SEVENTH ST.

FOR SALE—FURNITURE OF THREE rooms; four-room cottage to let. Inquire rear of 1129 E. 22ND ST. Adults only. 1

FOR SALE — FURNITURE … new stock, lowest cash prices. WHITE & AUCHMOODY, 119 and 121 E. Sixth.

FOR SALE—FURNITURE OF 6-ROOM MODern cottage, rent $25; 2 rooms rent for $12.50. 'Phone South 4178 … 742 E. 27TH.

FOR SALE—GAS RANGES, FOLDING BEDS, rugs and furniture, cheap. 737 S. Grand ave.

FOR SALE— Furniture.

FOR SALE—FURNITURE. STOVES AND RANGES.
Good French range, almost new … $50
50 gas ranges … $5 to $10
100 cook stoves … $2 to $25
20 steel ranges … $18 to $40
All connected and guaranteed in order. REFRIGERATORS AND ICE BOXES. Bought the entire outfit of a bankrupt factory. Also a number of second-hand ones. A few large grocers' boxes and a large sectional butcher ice box. All cheap. GOOD ADVICE: Don't buy furniture till you see our stock. NEW AND SECOND-HAND FURNITURE. L. C. SKEELS. Both 'phones. … S. Main.

FOR SALE — $200 WILL BUY THE FURNIture of 8-room cottage, near Seventh and Figueroa sts.; rooms suitable for subletting, large lawn, newly painted; this is a positive snap; call quick to get it. Home 7340. GLEN REALTY CO., Broadway 1355. 245½ S. Spring st. 2

FOR SALE— THE DESK EXCHANGE. THE DESK EXCHANGE. Our specialty is office desks. Some splendid buys this week. We rent, sell, exchange and buy office furniture. 105 N. BROADWAY, opposite The Times. 4

FOR SALE—ELEGANT COSTLY FURNISHings, European tapestry, antique brass Candelabra, large Axminister new rugs, uncut upholstered dark green leather furniture; fine home for rent. PHONE B5683. 2

BUSINESS CHANCES— Miscellaneous.

YOU CAN STEP INTO A FINE PAYING business in the best rapidly growing foothill town, a first-class general grocery, doing $30,000 business yearly; will sell at invoice, $4000 will buy; owner is old, wants to retire; low rent, best location, old established. E. G. ROBINSON, 503 Bryson Bldg.

A MAN WITH $5000 AND A KNOWLEDGE of the gents' furnishing business can secure an interest and salary of $30 a week in an up-to-date business with an excellent trade. Costs nothing to talk it over with OWEN, 314-315 Citizens' National Bank Bldg. 'Phone A3879.

WANTED—A LIVE, ENERGETIC MAN TO take ½ interest in an established manufacturing plant, $1500 will handle; investment secured; good returns guaranteed. See CARTER, 211 W. First st. 'Phone A5712. 3

FOR SALE—TRANSFER BUSINESS FOR $1600; business established six years, now paying $200 a month; 6 horses and 3 wagons. Ask OWEN for particulars, 314-315 Citizens' National Bank Bldg. 'Phone A3879.

WANTED—RELIABLE MAN TO ASSIST as partner in rental business; short hours; no experience required; $40 a week made and small capital required; part cash, balance easy. 319 S. SPRING, room 12. 1

CARPENTER OR CABINET WORKMAN to join with first-class mechanic in a paying, established business; a good thing for the right party; if you mean business, call in person, 811 CENTRAL AVE. 3

FOR SALE—HALF INTEREST IN MY RESTaurant, more business than I can manage alone, first-class man with $750 can step right into a paying business. Address R, box 82, TIMES OFFICE. 1

CAPABLE AND RESPONSIBLE OFFICE man can secure 1-3 interest in well established real estate business. Your own terms if you are the right party. Address S, box 160, TIMES OFFICE. 1

FOR SALE — $3500; GROCERY, CIGARS, confectionery, suburban, city; elegant store, flourishing cash business; over $300 profit monthly. PETERSON, 330 E. Third. Main 3780, Home 2344. 3

ROOMING-HOUSE — PARTY FAMILIAR with this business is offered splendid opening near railroad depot; excellent location waiting right party. Address K, box 5, TIMES OFFICE. 2

GOOD HOTEL MAN WITH SOME MEANS can establish big paying hotel near depot in Nevada mining camp. Within stone's throw of depot. Address K, box 3, TIMES OFFICE. 2

FOR SALE—GOOD PAYING TIMES ROUTE in growing territory; increased 25 per cent. in 1½ years; owner must sell account of accident. Apply to E. B. TUFTS, 132 S. Spring st. 29

FOR SALE—LAUNDRY, WELL ESTABLISHed, good bundel trade, good location, with lease; a bargain, look this up. For further particulars address P. O. BOX 115, Arcade Station. 3

FOR SALE — CLOSE-IN AND WELL-LOcated grocery store; money-maker; invoice price; not much fixtures, but large stock, about $3000. F. SNOVER, 305 Mason Operahouse. 1

DOUBLE YOUR MONEY — JOIN SMALL land syndicate. You hold security. No risk, sure profit. Invest $500 to $1000; investigate now. Address R, box 196, TIMES OFFICE. 3

LAUNDRYMAN CAN MAKE FORTUNE BY establishing business in prosperous mining camp near railroad depot. No laundry there at present. Address K, box 4, TIMES OFFICE. 2

STOCK COMPANIES INCORPORATED. If you have stock or bonds for sale, let me try to sell them. GEORGE M. KELLOGG, Broker, 540 Ellicott Square, Buffalo, New York. 4

A GOOD LAUNDRY ROUTE AND SMALL rough dry plant, earns from $23 to $30 per week net; work 4 or 5 days each week; cash price $400. P.O. BOX 302, Whittier, Cal. 2

LADIES WHO HAVE JUST A SMALL amount of money to invest should call while I have the best offer I ever saw; you'll say so, too. MRS. BISHOP, 681 Pacific Electric Bldg.

FOR SALE—LIVERY STABLE, DOING A paying business; average clearance $250 per month; will sacrifice for cash. See this. Address O, box 110, TIMES OFFICE. 1

BUILDERS—UNIQUE OPPORTUNITY FOR builders in Nevada mining camp on point of boom; houses and stores needed immediately. Address K, box 9, TIMES OFFICE. 2

FOR SALE—ICE CREAM, CONFECTIONery, soda fountain and cigar business, clearing $150 month, $1000; very choice location. F. SNOVER, 305 Mason Operahouse. 1

FOR SALE—SOMETHING GOOD. A large cafeteria, close in, fine business, low rent and 5 years' lease, a money maker. J. C. OLIVER, 143 S. Broadway. 1

$1400 WILL BUY CASH GROCERY, CONfectionary, cigars, etc., splendid location, lease and clean stoc. No agents. Address P, box 144, TIMES OFFICE.

FOR SALE—$5000 BUYS A THRIVING GENeral store in one of the best towns in Central California. For information inquire 410 S. LOS ANGELES ST. 10

MUST SELL LIVERY STABLE AT A SACrifice; can show and prove average clearance of $250 per month; terms cash. Address S, box 127, TIMES OFFICE. 1

FOR SALE—HALF INTEREST IN ONE OF the best paying cafeterias in the city, very reasonable if taken soon. Address R, box 56, TIMES OFFICE. 4

FOR SALE — A LIVERY STABLE IN A growing town; good stock and a good business; owner has other business. Address R, box 161, TIMES OFFICE. 12

INVEST $1 PER WEEK FOR 36 WEEKS OR $25 cash and clear, $250. Absolute safety guaranteed by bank. Address M, box 11, TIMES OFFICE. 2

BAKERY—PARTY WITH SOME MEANS can make big money in prosperous mining town near railroad depot. Address K, box 8, TIMES OFFICE. 3

FOR SALE—A SNAP; GROCERY, STOCK, fixtures, confectionery, school stationary, soda fountain, ice cream parlors. Call 1028 TEMPLE ST. 3

STEADY POSITION OFFERED TO ANY man investing few hundreds; will give $600 lot as security. Address R, box 29, TIMES OFFICE. 1

FINE BUSINESS CHANCE IN NEAR BY town, general store; sales $2500 per month; not a poor paying customer. Address S, box 172, TIMES OFFICE. 4

WANTED—PARTNER IN BUSINESS PAYing $5000 year, $750 for half interest; other business demands my time. Address K, box 173, TIMES OFFICE. 1

MEAT MARKET FOR SALE, A BARGAIN; fine place, good business, must sell, cause of bad health. Address N, box 84, TIMES OFFICE. 2

DO YOU WANT TO MAKE SOME QUICK profits in some mining stock? I can show you; confidential. Address K, box 179, TIMES OFFICE. 1

WANTED—PARTNER, PROMOTION BUSIness, with $2500, can make $20,000 year, experience not necessary. GROSSCUP, Home 1175. 3

RESTAURANT FOR SALE, $300, PART cash, balance monthly, owner has other business; worth $500, no agents. 319 W. 3RD ST. 2

$5000—COUNTRY DRUG STORE FOR sale; pays well; low rent; fine business. Address P, box 173, TIMES OFFICE. 2

TO LET — OR SALE; A NEW BAKERY completely furnished, fine locality; owner cannot attend it. Phone WEST 4336. 3

NICE LITTLE BUSINESS, SUITABLE FOR 2 ladies, small investment; good income. Address P, box 75, TIMES OFFICE. 3

BUSINESS MEN, BE WISE; DON'T BUY new hat; have old renovated like new, 50c up. Factory, 214 N. BROADWAY.

GENERAL STORE—PARTY WANTED TO open general store in mining camp. Address K, box 7, TIMES OFFICE. 2

WANTED—PARTNER WHO WILL INVEST $1000 and help me for 60 days, $2000 profit for you. Address R, box 194, TIMES OFFICE. 3

WANT ADVERTISEING MATTER FOR distribution. Address HOLBROOK, 2851 MAPLE AVE. 2

FOR SALE—REAL ESTATE OFFICE, GOOD …

$4000—SALOON; BARGAIN; … only with coast … clears over $400 month; … 138½ S. SPRING. 4

FOR SALE—THE BEST PAYING REAL ESTATE business outside of center of city. 2911 CENTRAL AVE.

BUSINESS CHANCES— Miscellaneous.

TELEPHONE MAIN … LEAHY & SON. LEADING AGENTS. Rooms 314 and 315 Severance Bldg. 6th and Main st.

Notice to Buyers—We make a record of all sales according to the laws of California, thereby securing you a clear title.

Cigar stand—$650; rent $45; 2 years' lease; located in the best block on S. Main. Here is a chance to get a good business cheap. Act quickly. Only with LEAHY & SON, Sixth and Main.

Do you want a good clean millinery stock at 35 cents on the dollar? Will invoice about $4000; will sell all or any part of it; all good, clean and salable goods; any one meaning business, will pay your fare; all the latest Parisian, New York and Paris fashions. See LEAHY & SON, Sixth and Main.

Blacksmith shop and general work—$250; in a thriving town, close to Los Angeles; population 10,000; rent $15; good lease; clears big money; cause of sale, sickness. See LEAHY & SON, Sixth and Main.

Grocery and meat market—$3500, or invoice; rent $45; 3 years' lease; receipts, $2500 monthly; horse and wagon; located in west part of city; never before offered; investigate this at once; full particulars. See LEAHY & SON, Sixth and Main.

Delicatessen and home cooking—$850; rent $22.50; receipts $20 daily; 2 furnished rooms; located in good neighborhood; never before offered. LEAHY & SON, Sixth and Main.

Manufacturing screens and grilles and general work—$1250; rent $35; long lease; all the latest machinery; full value in sight; located best beach town in California; ill-health cause of sale. Particulars at LEAHY & SON, Sixth and Main.

Hardware, stoves and plumbing—One-half interest; in best country town in California, located about 125 miles from Los Angeles; established 21 years; population 5000; cause of sale, ill-health; here is an opportunity of a lifetime for a good man. Full particulars at LEAHY & SON, Sixth and Main.

Do not be misled by other agents. Come to the agent that will do you the most good for best bargains in Los Angeles. Consult LEAHY & SON, Sixth and Main, room 315, Severance Bldg.

Barber shop and 14 bathrooms, located on Main st., central part of city; long established place; 4½ years' lease; cheap rent; clearing $300 monthly; always busy; party has larger interests, cause of sale. Only with LEAHY & SON, Sixth and Main, room 315, Severance Bldg.

Cigar store—Worth $850; reduced to $700 for a quick sale; lease 2 years; located on Broadway near Fifth; nice, clean stock and excellent fixtures; best buy in Los Angeles; act quickly if you want something good. LEAHY & SON, Sixth and Main.

Cleaning and dyeing business—$650; rent $21.25; located in southwest part of city; clearing big money; sickness in family cause of sale; never before offered for sale. Full particulars with LEAHY & SON, Sixth and Main.

Restaurant and 11 rooms, furnished, in a country town close to Los Angeles; clears $200 monthly; population 3500; will exchange for house and lot; 2 years' lease; price $900; must be sold this week. LEAHY & SON, Sixth and Main.

Meat market—$850; rent $23; 3 living-rooms; good lease; horse and wagon; located southwest part of city; doing large cash business. See this at once at LEAHY & SON, Sixth and Main.

Grocery store—$1150 or invoice; rent only $25; fine corner; no opposition; 2 years' lease; 4 living-rooms; horse and wagon; never before offered. See this at once. Only with LEAHY & SON, Sixth and Main.

Candy, ice-cream and groceries—$1400; best corner in Los Angeles; cheap rent; daily receipts, $35; good lease; here is a chance for a good money maker; act quickly; fine opening for two good men or man and wife. Full particulars, see LEAHY & SON, Sixth and Main.

After trying other agents without success, consult LEAHY & SON, Sixth and Main.

Grocery and meat market—$4000; rent $60; good corner; very attractive front; doing a business of $120 daily; good long lease; nicely fitted up; good clean stock; full value in sight; 2 horses and 2 wagons. Full particulars at LEAHY & SON, Sixth and Main, room 315, Severance Bldg.

Grocery, confectionery and stationery—$1600 or invoice; rent $25; 3 living-rooms; fine location; doing a nice business; good place for man and wife. This is a bargain. Don't miss it. LEAHY & SON, Sixth and Main.

Ladies' Bath House—$800—Close in; clears big money; 3 years' lease; rent only $10; party must go to the mines cause of sale. Call and get full particulars, nicely fitted up; good place for 2 ladies willing to work. See LEAHY & SON, Sixth and Main.

Bakery, Grocery and Delicatessen—$2800—Located one of the best beach cities, close to Los Angeles; daily receipts $60; lease 2 years; 3 horses and 2 wagons; party must go to hospital; good opening for a good baker. LEAHY & SON, Sixth and Main.

Grocery Store—$2200, or invoice; rent only $35; located S.W. part of city; daily receipts $70; 2 horses and 2 wagons; nice clean stock; full particulars LEAHY & SON, Sixth and Main.

Restaurant—$1600; rent $45; daily receipts, $50; good lease; surrounded by large apartment-houses; located west part of city; fine place for man and wife or two good hustlers. See LEAHY & SON, Sixth and Main.

Restaurant—$125; rent $30; 3 living-rooms; location good; good opening for man and wife. LEAHY & SON, Sixth and Main.

Delicatessen and light grocery—$300; rent $30; must be sold this week; fixtures alone worth the money asked; this is worth looking after if you want something good. LEAHY & SON, Sixth and Main.

Delicatessen—$400; rent $25; good lease; close in; west part of city; fine place for man and wife; too much work for one. Do you want a money maker? If so, see this, at LEAHY & SON, Sixth and Main, room 315, Severance Bldg.

Grocery store—$2250; rent $50; 5 living-rooms; good lease; southwest part of city; $30 daily cash trade; must sell at once. LEAHY & SON, Sixth and Main.

Hardware, paints and oil—$3500 or invoice; rent $27.50; receipts $40 daily; all cash trade; located west part of city, very close in; never before offered; a snap for two good hustlers. Particulars, LEAHY & SON, room 315, Severance Bldg.

Grocery store—$475; rent $18; 2 living-rooms; party has been there 5 years; want to go to the mines reason for sale; good place for man and wife. Particulars, LEAHY & SON, Sixth and Main, room 315, Severance Bldg.

Candy and ice-cream—$500; rent $22.50; located western part of city; business always good; fine place for two young people. See LEAHY & SON, Sixth and Main, room 315, Severance Bldg.

Restaurant—$800; rent $45; close to Main st.; daily receipts, $45; seating capacity, 40; nice, clean, attractive place; never before offered. Full particulars with LEAHY & SON, Sixth and Main.

Delicatessen and bakery—$1050; rent $50; good corner, located west part city; all high-class trade; daily receipts, $65; all cash counter trade; good lease; this is considered the best business of this kind in Los Angeles. See Sixth and Main, room 315, Severance Bldg.

Home bakery and restaurant—$250; rent $15; one living-room; good place for man and wife; 1½ years' lease; party has good reasons for selling; act quickly if you want a good place. LEAHY & SON, Sixth and Main, room 315, Severance Bldg.

Tailor shop—$175; rent only $15; located central part of Main st.; fixtures alone are worth the price asked. Only with LEAHY & SON, Sixth and Main.

Delicatessen—$800; rent only $30; doing a business of $30 daily; good lease; this place is well worth $1500, but party is sacrificing on account of poor health; act quickly if you want something good. Particulars, Sixth and Main, room 315, Severance Bldg.

Stationery and confectionery, $700, rent $35, 4 living-rooms, lease 3½ years, excellent corner, no opposition, must leave city. 6th and Main st., room 315 SEVERANCE BLDG.

Cafe and grill—$4000; cheap rent; located in thriving city of 25,000 population; dry town; only liquor license in city; daily cash receipts, $110; long lease; bona-fide proposition. Full particulars, LEAHY & SON, Sixth and Main.

Grocery Store—Grocery Store—Grocery Store. At invoice—At invoice—At invoice. Party compelled to leave city at once, and will make a large sacrifice for a quick sale; no opposition; good corner; act quickly. LEAHY & SON, Sixth and Main.

Meat market—$275; rent only $10 and 3 living-rooms; lease; guaranteed daily receipts of $18; will give trial to any one meaning business. Exclusively with LEAHY & SON, room 315, Severance Bldg. 1

A LIFE INCOME ON 10 ACRES OF RICH, fertile, productive soil, already under cultivation, with complete water rights in the heart of the famous San Joaquin Valley, $60 per acre, on easy terms of $1 down and $1 a month on each acre; no interest or taxes. We farm the land while you are paying for it and you share in the profits derived from the … 810 S. Spring st. 2

FOR SALE—$500, MEAT MARKET, GOOD fixtures, good business; rent $5 including 4 living-rooms. J. C. OLIVER, 143 S. Broadway. 2

BUSINESS CHANCES— Miscellaneous.

I HAVE SECURED ALL PATENT RIGHTS (except America) for syndicate now forming to manufacture and sell machinery which will revolutionize and vastly increase in profit from mines. Plant to operate these patents is now being built for one of the greatest mines in this country at a cost of $1,500,000 (one million and a half dollars). Profits to syndicate will be enormous. ONLY FIFTY SHARES OF $100 EACH REMAIN FOR SALE. PRINCIPALS ONLY DEALT WITH. No opportunity for agents. Address K, box 10, TIMES OFFICE. 1

TEA AND COFFEE STORE FOR SALE. One of the nicest tea and coffee stores in the city has been placed in our hands for sale. It is a fine business and a money-maker from the beginning. Everything new and in good condition, and any one looking for this class of business could not do better than interview us at once, as the business will be sold within the next day or two. Amount required about $1000. Would give good party time on portion of the amount. Apply in person. THOS. J. BARKLEY CO., 819-821 E. First st. Both 'Phones 1187.

FOR SALE— Grocery; nice clean stock, cheap rent; sales $35 daily; price $800.
Grocery and property, lot 50x140, store building, 2 living-rooms, $400 stock; price $1400; sacrifice 3 days.
Bakery, fine brick oven, nice store and bake shop, 2 living-rooms, all cash trade; $900.
Bakery, nice little place in country town; good quick oven, cash business; $400, a snap.
Delicacy and bakery, best buy in the city; cash counter sales $65 daily, clearing $300 a month, $1050.
Main 2395. D. T. FLICK, 434 S. Hill st. 1

FOR SALE — CONFECTIONERY STORE, fine fountain; well located; 3 years' lease; rent $22.50 per month. Grocery, East Side; will invoice $3000; rent $25 per month; two years' privilege of two more. Restaurant on West Side, $300 cash; lease 1½ years at $25 per month; receipts $15 to $20 per day. Restaurant, East Side, $1000; can lease 1 year from May, 1907; receipts $60 to $115 per day. Poolroom and cigar stand, centrally located, doing a fine business; price $1800; is a bargain. GREENE & CO., 1 221 Citizens' National Bank Bldg.

FOR SALE— Dry goods department store making $10,000 per year profits; a bright, active business man with $25,000 can handle it and increase both business and profits. ROBERT MITCHELL CO., 1 509-16 Collins Bldg., 313 W. 3rd st.

AM OFFERED SOUTHERN CALIFORNIA agency for well-known high-grade line of gasoline engines; also of marine engines and of electrical supplies. Haven't capital to handle them. Want partner or to secure agency for either line or all for reliable firm who will push them hard; large capital and experience not necessary. Terms very liberal and discounts big. Have had gasoline engine experience and can furnish bank references. To arrange interview, address quick, with references, R. box 34. TIMES OFFICE. 1

FOR SALE—LAUNDRY ROUTE. With one of the best laundries in the city, clearing $30 weekly; owner for past 2 years will prove this or no sale and stay with buyer 2 weeks. Bakery and delicacy, close in, clearing … weekly; this we can prove or no sale; big snap. Price $1050. Z. T. GEORGE REALTY & BROKERAGE CO., 215 Mercantile Place.

FOR SALE—TREASURY STOCK IN INCORporated company, doing good business, … for sale to the right party, concern engaged in manufacture of standard goods that are in use everywhere, hardware and plumbing supply houses the principal consumers, some of the largest eastern concerns have grown up in this line; no competition in the West. Address R. box 24, TIMES OFFICE.

REAL ESTATE BUSINESS FOR SALE, IN one of the best locations in the city, including two desks, several chairs, rug, maps, list of property, etc.; nice office, both phones in; low rent, considering location; will sell cheap if taken at once; have other matters to look after. Address R, box 46, TIMES OFFICE. 1

DRUG STORE— For sale—South side, paying well, cash business, bear close investigation, good reasons for selling, rent $30, sales $25; price … give phone number. Address R, box … TIMES OFFICE.

FOR SALE—A GOOD-PAYING BUSINESS on Spring st., between First and Fourth; will invoice at $35,000; easy to handle; big profit; owners are ready to retire. Come today if you want to invest in a business that requires no experience. C. HOWARD FINLEY CO., 341 S. Hill st., sole agents.

HAVE YOU $2500 CASH TO INVEST IN A splendid coffee and tea business, selling the finest trade in Los Angeles, everything in first-class condition, horses, wagon, electric mill, business established 12 years; if you mean business make appointment by addressing R, box 55, TIMES OFFICE.

WE ARE NOW FORMING A SYNDICATE for an acreage subdivision in the San Joaquin Valley. Can demonstrate 200 per cent profit on success of past sales. Subscriptions will be received in any amount from … up. For full particulars address H, box 167, TIMES OFFICE.

WANTED—$500 FOR A 1-3 INTEREST TO develop a valuable copper and gold mining claim, situated ½ mile from railroad, 12 miles from smelter, assay 17 per cent with gold values. C. B. CHITTENDEN, room 17, 206½ S. Broadway, Los Angeles, care Tripp & Co. 1

FOR SALE—OWING TO ILL HEALTH I will sell my first-class, up-to-date grocery at invoice; good location; low rent; best opportunity to get nice, clean business in Southern California. Address M. A. S., 340 Eighth st., San Diego.

FOR SALE—SMALL RESTAURANT AND delicacy in best rooming-house district in city, doing a paying business and just the proposition for man and wife with small capital; price $350. Call at HOTEL CLEVELAND CAFE, 524 W. 3rd st., on the …

PHYSICIANS, COUNTRY AND TOWN practice, $800 buys, best location in Southern California, near Los Angeles, including fine rig, X-ray and full office equipment, large field, capable of $4000 to $6000 annually. Address R, box 38, TIMES OFFICE.

CIGAR STAND WITH 3-CHAIR BARBER parlor for sale, a splendid business, that anybody can manage and will pay you … per month; price $425. I will take part of the balance monthly payments. See owner, 822 S. GRAND AVE.

AN OPPORTUNITY TO DOUBLE YOUR money quickly and safely does not happen often. But I can show you and will invest an equal amount. We must move quick or will lose chance. Address K, box 168, TIMES OFFICE.

PARTNER WANTED TO HELP BUY SMALL tract of land, best chance to make big … its you ever investigated; don't answer … you have $2000 in cash or … and … business. Address K, box 165, TIMES OFFICE.

I KNOW OF A BLOCK OF MINING STOCK that can be bought at 30c a share, which will be selling at 40c to 50c under … and can prove it; want to meet party who will join in purchase. Address K, box … TIMES OFFICE.

FOR EXCHANGE — WILL SELL AT INvoice, my cash grocery business, located on Main st., near Washington, rent … years' lease, nicely fitted up, will consider city property in part payment. … ulars apply 1002 S. MAIN ST.

FOR SALE—OLD-ESTABLISHED … tate, insurance and rental … pay $100 per month … reasons for … I. W. HELLMAN …

SALOON MAN WITH SOME MEANS OR backing of wholesale liquor firm can … fortune in mining town on point of boom. Splendid location near depot is available to experienced man. Address K, box 4, TIMES OFFICE.

Classified Liners.

BUSINESS CHANCES— Miscellaneous.

RESTAURANT WELL LOCATED, DOING good business at profitable prices, cheap rent, long valuable lease, owner has important business to settle, elsewhere and will make this a bargain for some one; about $1050 required. Address owner, P, box 1, TIMES OFFICE. 2

FOR SALE— One of the best paying legitimate businesses in the city; mining interests require my disposing of same at once. One thousand cash only required. Address R, box 1, TIMES OFFICE. 4

WANTED—TRUSTWORTHY MAN IN FINE paying reliable cash business, who can invest $250 with services; this business will pay you $100 per month, clean agreeable work, experience not required. Call at 823 S. GRAND AVE. 1

NEW, CLEAN, SMALL STOCK OF DRY goods, ladies' and men's furnishings; will bear closest inspection; best of reasons for selling; southwest part of city; low rent; long lease. Address R, box 28, TIMES OFFICE. 3

FOR SALE—A GOOD PAYING BUSINESS; general merchandise. Address M, box 64, TIMES OFFICE. 2

SWAPS— All Sorts, Big and Little.

FOR SALE—I HAVE 50-FOOT EAST FRONT lot, Hollywood, will take piano, horse and buggy, carpenter labor, plaster work, painting, as payment of $300, balance long time. Call ... 2

FOR EXCHANGE — $64; NEW BRUSSELS carpet for Remington, L. C. Smith, Underwood or Fox typewriter. 312 DELTA BLDG. 1

FOR EXCHANGE—WILL TRADE EQUITIES for a clear beach lot for a rug and some good office furniture, must be first-class. H. ZENAS TILLOTSON, 317 W. 1st st. 1

FOR EXCHANGE—2 BUILDING AND LOAN certificates for a good lady's bicycle, must be in good order. FRANK B. ROMO, 126 S. Broadway. 1

FOR EXCHANGE—STOCK ROOFING PAper, for good lot and assume difference. GRIFFITH, corner 20th. 3

MONEY TO LOAN— In Sums to Suit.

$1,000,000 TO LOAN ON REAL ESTATE. 5 to 7 per cent. net interest. No delays. No red tape. Any sum desired. Large and small flat loans a specialty. Building loans made. Cash for mortgages and deeds of trust. Bonds bought. MATTHEWS & MATTHEWS, 500 Douglas Bldg., corner Third and Spring.

TO LOAN— If you need a loan on improved property, call at once. We are anxious for a few good conservative loans. We make a specialty of loans south and southwest. THE JOHN M. C. MARBLE CO., H. W. Hellman Bldg.

$1,000,000 TO LOAN— LOWEST RATES. BUILDING LOANS A SPECIALTY. APPLY TO R. G. LUNT, 140 S. BROADWAY, HELLMAN BLOCK.

TO LOAN—MONEY LOANED TO SALARIED people just on your own name; no other security necessary; don't borrow until you see us; my system is the best for railroad men, clerks, book-keepers, street-car men, and all other employees; business strictly confidential. BENTON, 536 O. T. Johnson Bldg.

MONEY TO LOAN— If you are in need of money and want it on short notice see me. I make a specialty of building loans, also straight flat loans, 7 per cent. DOLPH T. MITCHEL, 412 Douglas Block. Phone Black 2991. 3

MONEY TO LOAN AT LOW RATES, FOR building or on improved city property on a new definite contract plan. Number of payments limited to 111 months at $13 per month per $1000. Interest decreased each month. STATE MUTUAL B. & L. ASSOCIATION, 20 South Broadway.

TO LOAN— $1000 TO $100,000 ON REAL ESTATE. 6 to 7 per cent. interest. Also building loans. ROBT. MITCHELL CO., 315 W. Third st. ... Grand Betts, Mgr. Loan Department.

SALARY LOANS— We loan money to people steadily employed, without security; no publicity; no delay. FIDELITY LOAN CO., 329 Mason Bldg., 4th and Broadway. Phone F7421. Broadway 5171.

MONEY LOANED ON DIAMONDS, JEWelry, mortgages, contracts, etc., on furniture, live stock, etc., without removal; loans on own money; lowest rates, prompt, private, reliable. REID & CO., 123 S. Broadway, 'Phones A1526, Broadway 2368.

MONEY LOANED— On your furniture, diamonds, pianos, live stock, salary. We make a specialty of large rooming-house loans. Come in and talk it over. A3537, Main 2341. 300 L. A. Trust Bldg. ROSS CO., PRIVATE BANKERS.

$250,000 TO LOAN ON CHATTELS. WATSON'S QUICK LOANS. Generous loans on furniture, pianos, live stock, diamonds, real estate contracts, personal property of any kind. Phone 2780. WATSON, 322 Trust Bldg.

$500,000 TO LOAN ON REAL ESTATE— Quick loans. Any sum desired. No red tape. Lowest rates of interest. Building loans a specialty. Phone 2780. WATSON, 322 Trust Bldg.

MONEY TO LOAN— $500 to $250,000 to loan on real estate and other good securities, 5½ per cent. and up. Established 1886. LEE A. M'CONNELL & CO., 145 S. Broadway.

BLANCHE CROOKS, Mgr. and Proprietor of the S. N. Dutcher Co. SALARY LOANS. 402 Merchants Trust Bldg., 2nd and Broadway. Phones A5689; Main 4227.

DON'T BORROW TROUBLE. BORROW money. Salaried men and women accommodated on their note without mortgage or indorser, confidential. CHERRY, 411 O. T. Johnson Bldg., corner Fourth and Broadway.

MINER BROS. LOAN MONEY ON DIAmonds, pianos, furniture, rigs or anything of value, low rates; no commissions. We loan our own funds. 201 FROST BLDG., 2nd and Broadway. 'Phones 9022, Main 3383.

I WILL LOAN, REASONABLE TERMS, to $5,000, of my private money on furniture, pianos, live stock, etc., payable easy monthly installments, no publicity. 510 GERMAIN Bldg., 224 S. Spring.

TO LOAN—MONEY, 7 PER CENT. BUILDing loan, improved or unimproved, city property, if you want quick action bring on your plans. RALPH M. WATSON, 601 Grant Bldg. Home 16467. Broadway 4575.

MONEY FURNISHED TO BUILD, AT 7 per cent., if you own clear lot; plans made and houses built at lowest rates. MUTUAL BUILDING CO., 316 Laughlin Bldg. Main ... Home A3153.

SALARY LOANS— LADIES OR GENTLEMEN, CONFIDENTIAL, EASY PAYMENTS. STANDARD LOAN CO., 205 HENNE BLDG.

SALARIED PEOPLE ACCOMMODATED ON note without indorser; no red tape; confidential. WEST COAST EXCHANGE, 419 Henne Bldg., 122 W. Third. 2

MONEY LOANED SALARIED PEOPLE without security, notes bought; loans on bonds and warrants. TRADERS' EXCHANGE, 231 Bryson Bldg. Phone Main 4870.

MONEY LOANED SALARIED PEOPLE and others without security; easy payments; largest business in 60 principal cities. TOLMAN, 600 Mason Bldg., Broadway and 4th.

LOAN—$25,000 ON HOUSEHOLD FURniture, pianos, any kind of personal property or collaterals. No delay. FIDELITY INVESTMENT CO., 323 Bullard Blk.

SALARY LOANS AT 2 PER CENT. ON diamonds and jewelry; reference by special permission, FIRST NATIONAL BANK OF L. A. L. A. LOAN CO., 150 N. Main.

MONEY LOANED ON DIAMONDS, WATCHES, jewelry. We loan you more money, less interest, hold your goods longer than any one. Established. LEE BROS., 508 S. Main.

STRICTLY CONFIDENTIAL; WE WILL loan on diamonds, watches, etc.; more money at lower rates than any one. JEWELRY LOAN CO., 126 S. Spring, room 12.

$500 TO $20,000 TO LOAN ON STRICTLY gilt edge improved business property only. ... L. COOPER, Hinman Hotel. Ex.

IF YOU ARE GOING TO BUILD AND WANT a 7 per cent. building loan see MILWAUKEE BUILDING CO., 308 W. First st. Tel.

SALARY LOANS AT 2 PER CENT. ON diamonds and jewelry; reference by special permission, FIRST NATIONAL BANK OF L. A. L. A. LOAN CO. 150 N. Main.

... On approved real estate, $1000 to $10,... building rates. Address R, box 69, TIMES OFFICE. 2

PEOPLE'S LOAN CO., 22 H. W. Hellman Building. Lowest interest rates. Phones Main 5966; A3660.

STRAIGHT BUILDING LOANS. W. H. OBEAR, ... JOHNSON BLDG.

MONEY. NO RED TAPE; ANY good security. M. M. DAVIDSON, 204-6 Wilcox Bldg.

... PER CENT. ON CHOICE ... DEXTER, 409 WILCOX BLDG. ... on real estate, stocks and ... loans a specialty.

... THREE THOUSAND AT 7 PER ... short; no commission. ... box 8, TIMES OFFICE.

... CO. ON DIAMONDS, FUR... 514 S. SPRING. Phone ...

MONEY TO LOAN— In Sums to Suit.

TO LOAN—

A-NUMBER ONE.

That is the kind of a reputation we have among people who are best in a position to know how we do business. We employ no underhand methods and everything is made as plain as possible. We give you exact rates of interest, which is all you have to pay during the entire transaction. We advance money on FURNITURE, PIANOS, HORSES, WAGONS, CATTLE, etc. You can get the money quickly, without publicity and without the removal of the property from your possession. Amounts from $10 to $500. It will take only an interview to demonstrate the truth of our statements. We solicit that interview. Hours 8 a.m. to 6 p.m. Open Monday and Saturday evenings until 9 p.m.
FIDELITY LOAN CO., 329 Mason Bldg.,
S.E. cor. Fourth and Broadway.
'Phones F7421, Broadway 5171.

SALARY LOANS—
LOW RATES.
SALARY LOANS UPON PLAIN NOTES. "GIVE" YOUR NOTE. GET $10 TO $100. NO SECURITY. NO INDORSER. NO PUBLICITY. QUICKLY-MADE-QUIETLY. THE STATE LOAN CO., 612 GROSSE BLDG., COR. SIXTH AND SPRING. Office hours 8.30 to 6 p.m. Mon., Wed. & Sat. till 9 p.m.
LOW RATES

THE CRESCENT LOAN CO. Under new and experienced management, offers its funds to wage earners and especially its old customers at unusually low rates.

AAAA—Any salaried employee or wage earner can get from us, just on his note—

	Mnly.	S. Wkly.	Week.
$50—Return to us	$12.05	$6.05	$3.25
$30—Return to us	8.00	4.00	2.00
$15—Return to us	4.00	2.00	1.00

Or any sum in proportion. THE CRESCENT LOAN CO., 700 Lankershim Bldg.

MONEY TO LOAN— We have a very large list of clients with private money who depend on us to invest it. If you want loans promptly made, see us. We make out papers and save time and trouble. 20 years in business. EDWARD D. SILENT & CO., 216 West Second Street.

MONEY LOANED ON SALARIES. RAILWAY AND STREET-CAR EMPLOYEES A SPECIALTY. UNEQUALED RATES. EASY PAYMENTS. NO CHARGE FOR PAPERS. NO INTEREST IN ADVANCE. CONFIDENTIAL. THE STAR LOAN & INVESTMENT CO., 530 O. T. JOHNSON BLDG.

WE BUY NOTES, MORTGAGES, TRUST deeds, real estate contracts; life insurance policies and all kinds of commercial paper. We make loans in large and small amounts for long or short time, secured by first and second mortgage on real estate, listed stocks, life insurance policies or any good security. Money furnished the day application for loan is made. NOURSE & CO., 202-204 Trust Bldg., (corner Second and Spring sts.)

ALWAYS MONEY ON IMPROVED CITY. J. J. PHELPS, 235 H. W. Hellman Bldg.

MONEY WANTED— On Collaterals.

WANTED— 6 PER CT. GUARANTEED. 6 PER CT. You can invest your savings in installments and receive six per cent. thereon, security absolute, and in case you are unable to make final payment you can draw the full amount paid in at any time by forfeiting the interest. Full information on application to SPENCER & LACK, 518-19 Stimson Bldg., 3d and Spring streets. 6 PER CT. GUARANTEED. 6 PER CT. 1

WANTED—SEVERAL SMALL LOANS AT 8 PER CENT; ALSO
$1500—Eight-room 2-story, southwest.
$1500—On good Highland Park property.
$2000—On fine residence worth $4400.
$1700—On ranch at 8 per cent.
$1100—On property worth $2200.
$1200—On collateral first lien, T. D. for $1600.
M. M. DAVISON & SON, 204-6 Wilcox Bldg. 1

WANTED— About $1800 on first mortgage; elegant new bungalow, southwest; ample security. W. O. LUSK, PATTERSON-RICHARDSON CO., 415 Union Trust Bldg. Main 3060, F4287. 4

WANTED—MONEY. $15,000 for 2 years at 7 per cent. on 29 lots in Southwest, high ground. Pico cars run near lots, gilt edge property; these lots are worth from $2250 to $5000 each. DOLPH T. MITCHEL, 412 Douglas Bldg. 1

WANTED— Loan of $7000 on good business corner, value of $30,000. DOLTON & AUSTIN, 216 Wilcox Bldg. 'Phones A3005, Broadway 4336. 2

WANTED — TO SELL MORTGAGE; $8000 mortgage on ranch worth $18,000, near Los Angeles, drawing 7 per cent. interest, on or before 5 years. As I am going East, I will take $8000 cash. Address R, box 185, TIMES OFFICE. 1

WANTED—FOR SALE, $6000 MORTGAGE ON close in business property worth double; to run 2 years at 6 per cent.; no commission paid, but no expense to the buyer. Address R, box 166, TIMES OFFICE. 1

WANTED—$2250 AT 7 PER CENT. NET, ON 120x140 feet on Mesquit street, near 7th st. Must have it this week. E. B. VAN HORNE & CO., 508-9 Grant Bldg. Tel. A9185 and Main 852. 4

WANTED—LOAN, $6000 FOR ONE YEAR; $4000, two years, will pay seven per cent. Personal and real estate security. W. I. HOLLINGSWORTH & CO., 314-16 Wilcox Bldg. 1

WANTED—$1500 AND OFFER $300 BONUS and 7 per cent. net interest, secured by deed to $6000 property, subject to $2200 first mortgage. SIDDALL CO., 207 Copp Bldg. 1

WANTED—$8000 ON PROPERTY WORTH $23,000, south of city, near Central ave.; will pay 7 per cent. net. Address R, box 57, TIMES OFFICE. 2

WANTED—DESIRE TO DISPOSE OF MORTgage, $2500, 7 per cent., part payable monthly. HARTLEY, 226 Mercantile Place. Main 3061, F6676. 5

WANTED—TODAY $1900 BUYS $2000 FIRST mortgage on $4500 semi-business property (2 houses.) SIDDALL CO., 207 Copp Bldg. 1

WANTED—$500 TO $30,000 ON IMPROVED close in city property. T. WIESENDANGER, room 212, 207 S. Broadway.

WANTED—$900 AT 7 PER CENT., ON GOOD 6-room cottage, worth $2700. LOCKHART & SON, 209 West First st. 1

WANTED—ALL WHO HAVE MONEY TO loan call up ISAAC SPRINGER & CO., 312 L. A. Trust Bldg. A2410. 3

TYPEWRITERS— Of Various Makes.

STANDARD TYPEWRITERS OF ALL makes, REBUILT and WORK LIKE NEW, for sale and rent. Agents for the "LIGHT RUNNING YOST." Bargains in every make. THE LOS ANGELES TYPEWRITER EXCHANGE, 128 S. Broadway. 'Phones Home A5913, Sunset Main 3959.

FOX TYPEWRITER. BLICKENSDERFER TYPEWRITERS. REPAIRS, RENTALS, SUPPLIES. METCALF & WILSON, (Inc.,) 122 N. B'way.

FOR SALE—TYPEWRITERS, ALL KINDS bought, sold, rented; expert repairing. TYPEWRITER EXCHANGE, 304-306 Wilcox Bldg. Home 6495, Main 5834.

THE UNDERWOOD TYPEWRITER. THE machine you will eventually use. FOWLER BROS., agents, 221 W. 2nd st. 2

PATENTS— And Patent Agents.

THE PATENT OFFICE BEING LOCATED at Washington, you save Time and Money and get Results if I act as your Patent Attorney. Free Booklet. GEO. R. HAMLIN, Patent Lawyer, Inventive Age Bldg., Wash., D. C.

PATENT AND TRADEMARK SOLICITING and litigation. TOWNSEND, LYON, HACKLEY & KNIGHT, 504 Merchants Trust Bldg., 207 S Broadway. Home A5191, Main 3129.

G. E. HARPHAM GETS PATENTS. INVENtions financed; patent litigation; 25 years' experience. 411 S. Main. Suite 434. Home A4328.

PIONEER PATENT AGENCY—HAZARD & STRAUSE, 639 Citizens' Bank Bldg., Third and Main sts. PATENT BOOK FREE.

STRONG PATENTS OBTAINED, MERRILL'S PATENT OFFICE, 502 Mason Bldg., Fourth and Broadway. 2

JAMES R. ROGERS, EX-EXAMINER U. S. Patent Office, Patents. 428 Byrne Blk., L. A.

L. A. BOILER WORKS, MFGS. OF BOILers and tanks; special attention to repair work. 119 REDONDO ST. Tel. M. 2857, H. 1839.

CAL. BOILER WORKS, MANUFACTURERS of boilers and tanks. Repair work a specialty. 228 QUEMILOA ST. Home 1437, M. 2041.

STOCKS AND BONDS— And Mortgages.

MAP OF GOLDFIELD DISTRICT FREE. Upon postal request we will mail to any address in America or Canada Chute's latest map of Goldfield, just off the press. Absolutely reliable and complete. Covers area thirteen miles long and nine miles wide. Claims of five hundred companies and many individuals. Seven colors. We are the oldest established brokerage house in Goldfield, Nev. W. F. BOND & COMPANY.

WANTED—BONDS. Edison old issue. Home T. & T. Co., first mortgage. Los Angeles Traction, 5's. Mission Transportation & R. Co. Union Transportation Co. ISAAC SPRINGER & CO., 312 L. A. Trust Bldg. Home A2410. 3

BUY STEPHENS JOHNNIE at $4 per 1000 shares, operating three claims in Johnnie district, Nev. Price advances March 15. Send today. Make drafts or postal orders payable to STEPHENS JOHNNIE GOLD MINING CO., 303 Lankershim Bldg., Los Angeles, Cal. 3

FOR EXCHANGE — LISTED GOLDFIELD mining stock for farming land; good-sized tract desired. Address R, box 48, TIMES OFFICE. 1

FOR SALE—OR EXCHANGE— 5000 Burreteror. 5000 Old Dominion. 3000 King Midas. And other good mining stocks. L. R. MYERS, 1001 Union Trust Bldg. 1

FOR SALE— I have some very fine industrial stock, that is first-class, and will sell it at one-half the market value, or will trade it for a good home in the southwest. Address S, box 186, TIMES OFFICE. 1

FOR SALE — 500 SHARES OF ANTI-FRICtion Journal Box, cheap, and would like 50 to 500 F. D. Stifer's Mining Co.'s stock; give me your lowest price. See KENNEDY, 205 Mercantile Place. Home A5181, Main 3440. 2

FOR SALE — 3000 SHARES ELECTRIC Heating and Manufacturing Company stock at 34 cents per share. This is your chance to make a good profit. STRADER & STRADER, 208 Delta Bldg., 436 S. Spring. Home F5927. 1

STOCK FOR IMMEDIATE SALE, 500 shares in the Manufacturers' Agents' Association, par value $500; high-class industrial investment; what offers? Address Z. Z., box 11, TIMES OFFICE. 2

FOR SALE — 300 SHARES ANTI-FRICTION Journal Box at $1.60 per share; a bargain. A. B. GEORGE, care of RULE & SONS CO., suite 223, Pacific Electric Bldg. Phones—Ex. 601, Main 8525. 1

FOR SALE—IF TAKEN AT ONCE, WILL sell 10,000 shares of Colorado River Gold and Copper Company stocks at 6c per share; worth 15c at least. Call 531 BRYSON BLDG., or 'Phone 1043. 1

HAVE 10000 SHARES ELECTRIC HEATER Mfg. Company stock at 36 cents. See me quick if you want a snap. Address R, box 60, TIMES OFFICE. 1

FOR SALE — BLOCK MINING STOCK AT 30c; will sell at 40 to 50 inside 60 days; investigate. Address K, box 178, TIMES OFFICE. 1

WILL TAKE $350 FOR BLOCK OF 2300 shares of Golden Shower Mining stock if taken at once. Address S, box 116, TIMES OFFICE. 1

A FEW BONDS WELL SECURED, UNDERlying a strong corporation. For particulars address P, box 64, TIMES OFFICE. 2

FOR SALE—20 SHARES PACIFIC WIREless stock at $4 per share. No. 524 BRADBURY BLDG.

THINGS ON WHEELS— All Sorts.

AUTOMOBILES.

$650 TODAY, 24-H.P., FIVE-PASSENGER car, fine condition.
$1450—Your last opportunity; 1906 Mitchell, like new.
$500—Almost new side entrance 5-passenger car.
$600—Side entrance Queen, top, gas lamps, etc.; fine condition.
Two four-cylinder Oldsmobiles, four-cylinder Peerless, four-cylinder Queen, Cadillacs, Reos, Buick, Tourist.
$1100—Four-cylinder Winton, like new, and many others. Consult us for bargains.
W. F. PIPHER & CO., original brokers, 341-343 Citizens' National Bank Bldg. Home 6879. 1

FOR SALE—WE ARE SELLING AUTOMObiles. The reason is, our prices are right. We have a 4 cylinder nearly new Elmore, cost about $3000; we offer it for a few days at $2000. We also have a few good touring cars and runabouts at bargain prices. Let us demonstrate these machines. MILLS-PRICE GARAGE MACHINE CO., 1142-44 S. Main. 2

TOURIST AUTO, NEW, RUN LESS THAN four hundred miles, party going in country. What have you I could use on ranch or real estate? Must be good value and full particulars and price given, or no attention will be given. Address R, box 197, TIMES OFFICE. 3

FOR SALE—ONE FIRST CLASS ORIENT gasoline runabout automobile, all in first class order; would consider trade for a lot in the southwest part of the city; also one Waverly electric automobile; machines can be seen at 1422 BURLINGTON AVE. 5

FOR EXCHANGE—FOR AN AUTOMOBILE, one or two lots in Hollywood (not East Hollywood,) cement curbs, sidewalks, oiled streets, in fact everything first-class; $4000 and $5000 houses in the street. 613 H. W. HELLMAN BLDG.

WANTED—AUTOMOBILE; MUST BE LATE model and in A1 condition; for such a machine I will give close in city property that is gilt edged and rapidly advancing in value. Call forenoons only. 217 BYRNE BLDG. Home A3180. 1

YOU SELDOM SEE A JACKSON TOURING car for sale, but we have one. 1907 Model, just taken in trade for larger size of same make. 24 H.P., five lamps, almost new, with speedometer and extra storage battery. Cheap. 1130 S. MAIN. 7

FOR SALE—1906 CADILLAC RUNABOUT, in good condition, $725; also 1 1906 Buick touring car, top and full equipments in good running order, $975 cash. HUGH H. WALLACE, 309 Union Trust Bldg. F6620, Main 4655. 1

FOR SALE—FINE 4-CYLINDER AUTOMObile, 5-passenger, side entrance tonneau, smooth running machinery, in excellent condition, new cape top, 5 lamps and new tires, a $3000 car for $1650. 'PHONE HOME F4460. 2

FOR SALE—RAMBLER TOURING CAR, 20-H.P.; bargain for quick sale; canopy-top glass front; elegant condition, and guaranteed. W. K. COWAN, 830 BROADWAY.

FOR SALE—BUICK TOURING CAR. 1907 Model, with top; run 1900 miles. COST $1500. Owner going East, will take $1100. WESTERN MOTOR CAR COMPANY, 415 So. Hill.

FOR SALE — SACRIFICE, 2-CYLINDER shaft drive, side entrance Tourist, fine condition; price $425, if sold within 2 days; worth $800. 'Phone South 4961, or call 254 E. 29TH ST.

COMPELLED TO SACRIFICE MY 5-PASsenger, 4-cylinder, air-cooler, 1906 Marion automobile; price only $550. SPROUL & HILLMAN, 206 Severance Bldg. Main 4673, F3243. 1

FOR SALE—RAMBLER SURREY, NO. 1, new top, new tires, 20-h.p.; paint not scratched; snap to quick buyer. W. K. COWAN, 830 BROADWAY.

TO BE SOLD AT A BARGAIN. A TWO-cylinder 18-H.P. touring car with cape top, full set lamps. Never used but will be sold at second-hand price. 1118 S. MAIN ST. 7

FOR SALE — 1906 WHITE STEAMER IN practically first-class condition; with all necessary equipments, at a bargain. Address R, box 71, TIMES OFFICE. 3

WE HAVE ONE NEW 1907 MODEL FOUR-cylinder Mitchell touring car, at a bargain, that must be sold this week. Inquire 1032 S. MAIN ST. Tel. E2330. 3

FOR SALE—PEERLESS TOURING CAR IN first-class condition; price $2500; will take part in good vacant lot. A. N. DAVIDSON, 304 Mercantile Place. 2

FOR SALE — FRANKLIN TOURING CAR with fine top; full lamp equipment; new tires; price $1300. HOME GARAGE, 923 S. Main. 2

WANTED—AUTOMOBILE, WITH FIRST-class machinery, will give half cash and clear property. ROOM 15, 206½ S. Broadway. 4

FOR HIRE — THOMAS FLYER BY HOUR or day. HOME GARAGE, 923 S. Main. Phone E2326, Broadway 3259. 3

A 4-CYLINDER TOURIST WITH CAPE top and in good shape. Cheap at 1130 S. MAIN. 7

WANTED—TO BUY 4-CYLINDER CAR; must be cheap for cash. 710 S. GRAND AVE. 1

WANTED—TO BUY FOR CASH RUNABOUT or good touring car. Address 710 S. GRAND AVE. 1

WANTED—TO BUY 32x4 CLINCHER CASing in fair condition. 710 S. GRAND AVE. 1

AUTO IMPROVEMENTS PATENTED. MERRILL'S PATENT OFFICE, 502 Mason Bldg. 2

BUGGIES, PHAETONS, RUNABOUTS.

BUGGIES, ROAD WAGONS, HARNESS. Get special prices before buying. ARNOTT & COMPANY, 122-124 South Los Angeles st. Between First and Second st.

FOR SALE—JUMP SEAT SURREY AND harness; $45. Address R, box 167, TIMES OFFICE. 1

FOR SALE — VERY REASONABLE, TWO nearly new Studebaker panel top wagons; doors in rear. SLOAT BAKING CO., 711 W. Washington. 1

WANTED — 3-INCH TIRE WAGON WITH hay rack; must be in first-class condition. Address DR. FELTON, Altadena. 1

LIVE STOCK FOR SALE— Horses, Cattle, Mules, Etc.

FOR SALE—60 HEAD OF MULES, 20 HEAD of nice smooth mules, from 1000 pounds to 1300, from 3 to 6 years old; 20 head of blocky built heavy boned mules, weighing from 1000 to 1150 pounds, all 5 and 6 years old; 20 head of older mules, weighing from 900 to 1500 pounds; these mules are all gentle and in nice condition and can be sold, worth the money. 737 SAN PEDRO ST. 3

FOR SALE — WE HAVE 25 HEAD OF horses, all classes, ranch mares and horses, draft colts, single drivers, delivery wagon horses, road and business horses, gentlemen's road horses, a pacer or trotter; anything you want; some very nice saddle ponies for children; our representation guaranteed. Call and see us. 942 S. LOS ANGELES ST. 2

FOR SALE—GOOD RANCH OR GENERAL purpose team, weight 2500 lbs., sound, gentle to work single or double; true to pull; also one fine driving or riding mare, five years old; sound, gentle, weight 1050 lbs., these horses must be sold at once. 837 PARK VIEW ST. West 9th car. 1

FOR SALE—WE HAVE JUST ARRIVED from Eastern Oregon with a carload of well-broke horses, ranging in weight from 900 to 1400 pounds; price from $55 to $225; also have a few choice toppy drivers. SMITH & UNDERHILL, 801 Wall. Home F7501. 29

FOR SALE—3 HEAD GOOD ALL PURPOSE horses left at our place to sell, guaranteed to be as represented, must be sold regardless of price; owner in debt and needs money bad, come and make an offer. 614 E. 7TH ST., half block east of San Pedro. 1

FOR SALE—TWO GOOD FAMILY HORSES, one blood bay mare and one jet black horse, 6 and 7 years old, sound and gentle for a lady to drive anywhere; also one 5-year-old dapple gray mare, weight 950 pounds. Call at 820 MAPLE AVE. or 'Phone F7828. 1

FOR SALE—ONE BLACK HORSE, GOOD driver, gentle, 8 yrs. old. One bay mare, well bred, and nice driver, 4 yrs. old. Private stock. Can be seen 721 E. 10TH ST., after Sunday at 1731 E. 9TH ST. 4

FOR SALE — 9 YEAR OLD BAY MARE, weighs 1100, good delivery or surrey horse, price $90, can be seen at HARTJE & NEFRONEY'S REAL ESTATE OFFICE, end of Brooklyn car line. Phone Boyle 1386. 1

FOR SALE—JUST ARRIVED FROM THE North; pair of matched Cleveland bays, 6 and 7 years (cobs,) nice carriage team, 16 hands high. EMPIRE STABLES, 414 E. Ninth st. 1

FOR SALE—9-YEAR-OLD SOUND TRUCK horse weighing about 1900 lbs.; well broken, single or double, very gentle. Address ITALIAN VINEYARD CO., 1244 Palmetto st., Los Angeles, Cal. 3

FOR SALE—I HAVE A WHITE PONY that is too small for my work. I will sell him for $50 or as part payment on a larger animal. 1511 E. 22ND ST. Phone B4016; Sunset SOUTH 2890. 2

FOR SALE — FINE STYLISH SADDLE horse, five years old, saddle, bridle, everything complete, suitable for lady or gentleman. MRS. ROBERTS, 53 Valley st., Pasadena. 3

FOR SALE — ELEGANT BUGGY HORSE, sorrel pacer, very fast; price $200; worth $650; lady can drive him. C. C. COLYEAR, 322 S. Main st. 'Phone Main 1117, Home A2154. 3

FOR SALE—PONY, GOOD SIZE, SADDLE and bridle, elegant for a boy or girl, will drive; price $50. Call afternoons, 461 W. 29TH ST., Los Angeles. Phone A3605. 2

FOR SALE—BAY HORSE, 6 YEARS OLD, sound and gentle to ride or drive, weighs 1050 pounds; also rubber-tired buggy and harness; will sell at a bargain. 2223 S. MAIN. 1

FOR SALE — GRAND BLACK HORSE, 6 years, 15½ hands, suitable for family or surrey use, sound and city broke, price $300. J. M. GRAHAM, 1562 W. Pico st. 1

FOR SALE — A VERY HANDSOME PONY, 5 years old, sound and gentle for children to ride or drive; selling only for the want of use. Call 1144 E. 55TH ST. 1

FOR SALE—SMALL TEAM OF MULES, farm wagon and harness; also horse, express wagon, and harness. 632 S. LOS ANGELES.

FOR SALE — TEAM OF FINE DELIVERY mules; good drivers, cheap; also 6 good work mules, $200 to $300 a span. 620 E. SEVENTH ST. 2

FOR SALE—950 POUND HORSE IN GOOD condition, price $40; also strong delivery wagon. Apply 1908 N. ECHO PARK AVE. 1

FOR SALE—GOOD TEAM OF HORSES, weight 2400 pounds, 8 and 9 years, sound and good, true pullers. Call 1708 S. GRAND.

FOR SALE—FAMILY COWS, HOLSTEINS, Jerseys, registered bulls, Berkshire and P. C. pigs; terms. NILES, 436 E. Washington.

FOR SALE — THREE FINE JACKS, ONE stallion; will exchange for work stock or property. BLUE FRONT BARN, Santa Ana.

FOR SALE — 6-YEAR-OLD BAY MARE, weighs 950 pounds, rubber-tired leather-trimmed surrey, a bargain. 189 E. 30TH. 28

FOR SALE—2 GOOD WORK HORSES, 1 butcher's spring wagon, single harness. HINKLES MARKET, 547 S. Main. 30

FOR SALE—HORSES FOR HIRE PAY BY day, week or month. F. W. SLINKARD, 1435 Wright st. 1

FOR SALE—14 GOOD WORK MULES, 7 TO 10 years old, weight 1100 to 1300 pounds. 547 NEW HIGH ST. 2

FOR SALE—1 FRESH 5-GALLON JERSEY cow and calf; price $55. Call 1057 DEWEY AVE., Pico Heights. 2

FOR SALE—JERSEY COW AND CALF cheap. 1417 W. WASHINGTON ST. Phone West 4288.

FOR SALE—JUST ARRIVED, CAR LOAD good work mules, 900 to 1300 lbs., cheap. 946 SAN PEDRO.

FOR SALE—ONE BAY HORSE, 10 YEARS old, 1650 pounds. Call at 646 E. 28TH ST. 2

FOR SALE—GOOD SMALL MARE, BUGGY and harness, extra gentle. 706 E. 7TH ST. 2

FOR SALE—HORSE, WAGON AND HARness, $100. COLGAN'S, 318 S. Main st. 1

FOR SALE—JERSEY COW, CHEAP. Apply 3577 DAYTON AVE. 2

FOR SALE — PLUG HORSE, $15. 611 S. SOTO, AFTERNOON. 2

FOR SALE—TEAM, HARNESS, WAGON, 420 S. FIGUEROA ST. 1

LIVE STOCK FOR SALE— Poultry, Birds, Dogs, Etc.

FOR SALE—AT STUD, BROOKMERE HOPEful, the noted Chicago and Detroit winning Scotch collie, also Dos Robles Towser, winner at Venice last September; 11 grand pups for sale. WALTER S. DAVIS, 337 S. Spring st. 3

FOR SALE — WHITE LEGHORN EGGS, Howard strain, 7c for 15; $4 per 100; guaranteed; also fine cockerel. Call up SOUTH 3450. 29

FOR SALE—OR TRADE—ONE 120 AND TWO 240-egg Sure Hatch incubators; want horse or cow; pay cash difference. EAST 980. 7

FOR SALE—LIGHT BRAHMAS, FRENCH Houdan, eggs for hatching, also common stock. 236 W. 16TH. Phone Main 8019. 1

FOR SALE—ENGLISH RUNT AND HEN pigeons; rates given if whole pen is taken before Saturday. 1241 COLTON ST. 1

FOR SALE—THOROUGHBRED BUFF ORpington eggs for setting. 75c. Home 23606. 1507 SANTEE ST. 1

FOR SALE—TURKEY EGGS, SLAUSON Junction to 42nd, one block east to 4030 S. ALAMEDA ST. 1

FOR SALE—120-EGG INCUBATOR AND brooder, cheap. For information TEMPLE 746. 1

FOR SALE—THOROUGHBRED ANGORA kittens, beauties, reasonable. 266 S. MAIN. 1

LIVE STOCK WANTED— Of Various Kinds.

WANTED—HORSES TO BOARD BY THE month; the best of care taken. GRAND AVE. STABLES, 825 S. Grand ave. Tel. Home F6682. 3

WANTED—LIVE STOCK TO PASTURE. H. M. LORD, New Mission Road, near city limits. Phone EAST 1900. 1

EDUCATIONAL— Schools, Colleges, Private Tuition.

SHORTHAND, PERNIN SYSTEM Typewriting, Touch Method, Private lessons by Miss B. O'Bannon, experienced teacher. The Pernin shorthand has no shading, no position, connective vowels; legible, rapid, easily learned; terms reasonable. 943 SOUTH HILL STREET. Sunset Phone Broadway 3300.

THOROUGHLY QUALIFIED TUTOR, coach, governess, foreign language teacher promptly supplied you without commission charge. BRIGGS - COLVER PRIVATE TUTORS' AGENCY, 236 S. Grand. 'Phone A5093. 1

WANTED—LADIES TO LEARN SHORThand and typewriting, only $1 down and $1 per week. Individual attention. Results the best. MISS M. A. CLAY, stenography expert, 104 S. Hill. 'Phone Home 7887. 28

ITALIAN LESSONS—BY ITALIAN AND wife. 962 E. 12TH. Phone Main 8441.

MACHINERY— And Mechanical Arts.

PIONEER BOILER AND MACHINE WORKS. Boilers, steel tanks and trusses; boiler repairs; number of good second-hand boilers, engines, steam hoists, traction engines, etc. PALMETTO AND CAROLINA ST.

FOR SALE — COMPLETE FOUNDRY AND machine shop equipment; together or separately. Address RR, box 38, TIMES OFFICE.

FOR SALE—ELECTRIC ELEVATOR MAchine, 2 armatures, sheaves and cables. Inquire ROOM 412, 122 West 3rd st. 3

Bargains Unsurpassed

At Eagle Rock, Sunday, March 3

Special Double Discounts For This One Day Only

SANBORN HEIGHTS TRACT
A PROPERTY OF CHARACTER

Plenty of Extra Through Cars on Sunday. Take Eagle Rock Car Going North on Spring St. Leave Seventh and Spring St. at 10 a.m. and Every Half Hour Thereafter Until 4 p.m. Sunday.

Large Lots With First-Class Improvements

Only $350 AND UP.

EVERY LOT MARKED WITH LOT AND BLOCK NUMBER AND PRICE.

--TERMS--
$50 DOWN AND $10 PER MONTH.
REGULAR DISCOUNTS
On payments of $75 down—Cash discount of 5%
On payments of $100 down—Cash discount of 7%
On payments of $150 down and over—Cash discount of 8%.
ABOVE DISCOUNTS GIVEN ON EVERY LOT.

IN ADDITION TO THE ABOVE REGULAR DISCOUNTS
A Special Discount of 5 Per Cent.
ON THE PURCHASE PRICE OF ALL LOTS, THE PRICE OF WHICH IS MORE THAN $350 FOR THIS ONE DAY ONLY, MARCH 3, 1907.

The first tract on your right on Central avenue as you enter this beautiful new district. Beautiful lots with a gentle slope to the south. First-class street work will be installed; cement walks and curbs and water piped to each lot. Ornamental gateways. Beautiful trees. A superb view of the valley and surrounding hills and of the Sierra Madre Mountains. Less than thirty minutes by trolley to the business center of the city. Property equidistant in other sections, but without these superb features, selling for twenty times the price. Suitable building restrictions. Embrace the opportunity. There will be no other like it. The tract is small; the lots are large and will not last long at the extraordinarily low prices.

Logan B. Chandler, 210 L. A. Trust Bldg. Home A 8530. Sunset Main 936.
SOLE AGENTS
Orr-Sessions Realty Co., 310 Henne Building. Sunset Main 6416. Home A 6416.

LOST, FOUND, STRAYED— And Stolen.

LOST—$50 REWARD FOR RETURN OF MALE FOX TERRIER, WHITE WITH TAN MARKS ON HEAD; ANSWERS TO THE NAME OF ROGER; LICENSE TAG NO. 1562. RETURN 1951 HARVARD BLVD., OR 'PHONE WEST 1778 OR B4519. NO QUESTIONS ASKED.

LOST—REWARD. ON END OF ADVERTISer's card in the yellow street cars is printed a cut. Underneath the cut is printed what is it? If you can solve the puzzle send your answer with the name of the advertiser to the WEST COAST ADVERTISING CO., 444 S. Broadway, on or before March 10. 1

LOST—ON UNIVERSITY TRACTION CAR line or on 15th st. between Georgia and Figueroa; a silk opera bag, containing a gold vanity case, having the initials F. P. S. engraved on lid, a fan, etc.; finder suitably rewarded on return to J. G. SCARBOROUGH, 315 B. F. Coulter Bldg. 1

LOST—$25—REWARD—$25. Above reward paid for any information leading to recovery of trunk, with name on end, viz, "Dr. Inman." No questions asked. Last same Feb. 15, 1907. Tel. Broadway 2929. 468 CUSTER ST. 1

LOST — PEARL SUNBURST BROOCH, either on W. Adams car on Adams st. or Kenwood ave. Finder liberally rewarded for return to 1213 HOOVER ST., or call up B1443. 1

LOST—$25 REWARD FOR RETURN OR INformation of white bull terrier bitch, name Nellie; lost from Martin's livery stable, Central ave., Feb. 14. Address 143 CARR ST. 4

LOST — AN AUTOMOBILE CRANK, BEtween Rosedale Cemetery and University, suitable reward if returned to BOOTHE MAX HARDWARE CO., 1602 W. Pico st. 1

LOST—ENVELOPE CONTAINING INSURance policies and other papers of GERTRUDE TROOK, 1228 S. Olive; suitable reward if returned. Phone Broadway 5473. 1

LOST—LADY'S DIAMOND PIN, WEDNESday night, Fifth and Spring; University-Garvanza or Maple ave. car. Finder please Phone MAIN 7934. Gladly reward. 1

FOUND — AT 16TH AND MAIN, PURSE containing small amount of money and thimble; owner can have same by calling at 1507A S. MAIN and paying for ad. 28

LOST — OPEN-FACED GOLD WATCH marked M. C., with fob, downtown Wednesday afternoon; reward. Address M. F. C., 1003 American ave., Long Beach. 1

LOST—SATURDAY AFTERNOON, BRACElet, composed of a row of amethysts set in gold band. Reward for return to 344 W. 9TH ST. Phone 53680. 4

LOST—2 PAIR SPECTACLES AND CASE, on 6th st., between Crocker and Maple ave. Inquire 631 CROCKER ST. J. C. S., room 27. 1

LOST — 2 BROWN HORSES, SATURDAY night, from Bonita Meadows Ranch. Finder notify V. BAGGI, West 9600, R. F. D. No. 7. 3

LOST — AMETHYST, 4-LEAF CLOVER brooch, 1 inch diameter; reward at office HOTEL MARYLAND, Pasadena. 1

LOST—A BUNCH OF KEYS. FINDER REturn to 331 S. BROADWAY. Reward. Can prove ownership. 3

LOST — 2 NOTEBOOKS CONTAINING MEDical notes. 518 DELTA BLDG. Reward. 1

FOUND — FEMALE WATER SPANIEL. 'PHONE B1844. 1

FOUND—BULL PUP, ABOUT 3 MONTHS old. 412 WEST 2ND. 1

STORAGE— All Sorts.

TO LET — SEPARATE IRON ROOMS, $2 per month, trunks, boxes, 25 to 50 cents, phone for our large vans when you move. COLYEAR WAREHOUSE CO., 417 San Pedro st. Office 324 S. Main. Phone Main 1117, Home 2154.

THE L. A. VAN TRUCK AND STORAGE CO.'S office moved to 660 S. Spring st. R. H. DUNSTON, prop.

MUSICAL INSTRUCTION—

BANJO, MANDOLIN, GUITAR, A. V. Holmes thorough and up to date methods, beginners, advanced and tourists solicited, 329 BLANCHARD BLDG. Home phone Ex. 82. Residence F2655. Open evenings.

THE LYRIC, A STRICTLY HIGH GRADE school for music; all branches taught. Instruments for rent and for sale. LUELLA M. M'CUNE, Principal, 731 S. Olive st. Phone F8754, Broadway 2905.

MISS JESSIE J. RITCHIE, Teacher of music and accompanist, 1613 Girard st. Home E2980.

WANTED—TENOR SOLOIST FOR CHURCH choir. Apply STUDIO, 325 Blanchard Bldg. 2

GOVERNMENT LANDS— And Land Scrip.

WE CAN LOCATE YOU ON 160 ACRES OF fine agricultural land for $160; colony of high-class American people now forming. MOJAVE RIVER LAND AND WATER CO., 612 Chamber of Commerce Bldg.

MINING—

ANNUAL MEETING. PENN-WYOMING COPPER CO.— At the annual meeting of the company held at Encampment, Feb. 12, the former board of trustees and officers were re-elected.

MARKET FOR PENN-WYOMING STOCK. Buyers who have been hoping to obtain this copper stock at lower prices have been unable to do so, and during the last week have steadily raised their bids with little or no stock obtainable. There is no doubt but that the stock will go to $1.25 or $1.50 by the early part of April. When the news of the big dividend that can be paid then is telegraphed over the country, look out for a big jump in the price. Holders are now asking 95c to $1.05. I say again, "Buy Penn-Wyoming now." MAURICE ALEXANDER, ACME REALTY CO., 427-8 Grosse Bldg., 6th and Spring.

OKELL CORE DRILL— WILL BORE AND EXTRACT 3, 4 AND 5 CORES 2½ FEET PER HOUR IN GRANITE. CHEAPEST AND QUICKEST METHOD OF TESTING YOUR PROPERTY. OUR PRICE IS SO CHEAP, COMPARED TO DIAMOND DRILLS. HAVE SOLD SIX MACHINES PAST WEEK. SEE SAMPLES OF WORK AND GET PARTICULARS BY CALLING ON OKELL CORE DRILLING CO., 224 SOUTH LOS ANGELES ST., LOS ANGELES. 3

ONE MILLION DOLLAR COPPER MINE. Arizona, company organized and chartered, $5,000,000 capital, offer treasury stock 50 cents share, to take over and develop property, or would sell mine cash buyer. Call or address A. H. HOVEY, Hotel Alexandria.

FOR SALE — AT A BARGAIN, 4 MINING claims in Goldfield, suitable for development and incorporating. Address R, box 30, TIMES OFFICE. 1

$750 BUYS 1-4 INTEREST IN ONE CLAIM; ledge 7 feet wide; assays $30 gold; 56c silver; within 10 miles R.R., and less than 200 miles to smelter. For particulars phone GOLDMAN, Home F2186. 1

FOR SALE — CASH; BEST 3 CLAIMS IN Searchlight district, 200 feet work done; good shipping ore. Address BOX 87, Searchlight. 4

WANTED—SILVER LEAD MINERS; PAY good wages and board. Inquire of WRIGHT, 612 Grant Bldg. 2

IRVING & CO., GOLD REFINERS AND ASsayers, cash for bullion. 123 N. MAIN ST.

MUSICAL INSTRUMENTS— For Sale, Exchange or Wanted.

FOR SALE — BEAUTIFUL UPRIGHT PIano, used only few months; well known make, genuine ivory keys, elegant mahogany case, richly carved, 3 pedals, 3 strings to each tone, full length music rack, continuous dustproof hinges, full grand lid, rich velvet scarf and stool, can turn over 10-year guarantee; cost $400, but will sacrifice for only $195; can arrange for small monthly payments; it will pay you to call. 633 S. HILL. 1

FOR SALE—MY STOCK OF PIANOS MUST be sold this week; two Behning's, two Haines & Co., two H. P. Nelson, one Ropelt & Sons, two Player pianos, one Angelus piano player, with reeds attached. All will be sacrificed. F. W. KRINGEL, 546 S. Spring. 1

FOR SALE—AT A SACRIFICE, ELEGANT up-to-date mahogany piano, in perfect condition; leaving city, will sell very cheap. 'PHONE BROADWAY 2900. 2

FOR SALE — STUYVESANT PIANO FOR $250; COST $400; USED ONE YEAR. SICKNESS CAUSE OF SELLING. ADDRESS R, BOX 31, TIMES OFFICE. 1

FOR SALE — HIGH GRADE PIANO; WILL sell at half price; object, leaving city. Call at 842 SANTEE ST., suite No. 1. 1

FOR SALE—SPLENDID TONED OAK PIANO for less than half price. Address R, box 53, TIMES OFFICE. 1

ASSAYING

ASSAYS, ANALYSES, NO STUDENTS. Phone 2964. BAVERSTOCK & STAPLES, 223 W. First.

IRVING & CO., GOLD REFINERS AND ASsayers, cash for bullion. 123 N. MAIN ST.

WADE & WADE CO., 318 E. FIRST. ASsaying, analysis, cement tests, etc.

DRESSMAKING— And Dressmakers.

AN EXPERT DESIGNER AND FITTER will accept a few days engagement, $3 a day. Only fine work solicited. B9612, after 6 p.m.

J. FERO, 204 MERCANTILE PL. SUITS TO order. Fit guaranteed; best goods. $35.

DENTISTS— And Dental Parlors.

DR. FRANCIS M. PARKER REMOVED. Suite 423 AUDITORIUM BLDG. Phone M5114.

PHYSICIANS— With Offices and Hours.

DR. CARTER'S MONTHLY REGULATOR is the only remedy that never fails to relieve the most obstinate monthly irregularities in a few hours. It will not injure the most delicate woman, and is POSITIVELY GUARANTEED in every case. Ladies are cordially invited to call and consult free of charge, a regular graduate physician of 15 years' experience in treatment of monthly irregularities, sterility, change of life, cancer and all diseases peculiar to women, by improved methods, without resorting to painful and dangerous operations. PAINLESS CHILDBIRTH assured. Ladies wishing to remain under the doctor's personal care will be received in their private home, supplied with trained nurses and every convenience for the safety and comfort of patients. All who have been unsuccessfully treated by other physicians are specially invited to call or write. Consultation free and strictly confidential. Hours 9 a.m. to 8 p.m., Sundays 10 to 12 a.m. DR. AND MRS. CARTER, 200 Mercantile Place, over 543 S. Spring st. Home 'Phone 9022. Main 4370.

DR. WILLIS, SPECIALIST FOR WOMEN. Registered under California laws, 22 years in Los Angeles; graduated female assistant; satisfaction guaranteed in all women's diseases and complications from whatever cause. Strictly first-class sanitarium with trained graduated nurses. Fee $2 and up, payable when patient is satisfied that my treatment will be successful. Consultation free of charge. Hours 9 to 4. Call Home 'Phone A4189 for appointments outside of office hours, day or night. Room 211, 202½ S. BROADWAY.

DR. HOWARD, WOMEN'S SPECIALIST IN female troubles, irregularities, and all diseases peculiar to women, by improved painless methods; cure guaranteed or no charge; fee $10; consultation free; 37 years' successful experience. Ladies who have not been cured by treatment elsewhere please call and success assured. No drugs nor painful operations. Hours 10-8. 521 S. FIGUEROA, nr. 6th.

SPECIALIST FOR MEN SINCE 1876; ALL nervous, skin, blood, rectal, private and chronic diseases of both sexes, stricture, urinary troubles and catarrh cured. Consultation free. Rupture cured without the knife. 529 W. THIRD ST. Take Angels' Flight car.

DR. SOMERS, SPECIALIST DISEASES AND irregularities of women, nervous and chronic diseases of either sex; 26 years' practice. 213-214 CURRIER BLDG., 212 W. Third st., between Spring and Broadway. Home 5168.

LONG AND SUCCESSFUL PRACTICE, EXperience, competent ladies' specialist, strictly reliable, cases guaranteed. MRS. WOODS, Hotel Salisbury, 341½ S. Spring, rooms 4 and 5.

DR. E. E. EADS, SPECIALIST IN FEMALE diseases and irregularities, specific blood poison in every form permanently cured. 236 S. BROADWAY. 'Phone Home 4180.

DR. EDWARDS, LATE RESIDENT PHYSIcian Kansas City Hospital, special attention to diseases of women and obstetrics. 530 E. Fifth st. 4

K. FOSTER CAPPOCK, DOCTOR OF SUGgestive therapeutics; Foster Apartments, 1428 W. SEVENTH ST. Office hours 10-12, 1-3.

DRS. DAVIS & WILSON, CHRONIC DIsease by Neuro-Ophthalmology. (Drugless.) 102 W. 16th, cor. Hill. Broadway 2714.

JULIEN MACRAE, ELECTRICIAN, MENtal and nervous diseases. 3030 S. HOPE ST. Home F4064.

DR. TAYLOR, LADIES' SPECIALIST AND obstetrics, over Belasco Theater, Main st.

DR. PRITCHARD, RECTAL, FEMALE AND chronic diseases. 465½ S. SPRING.

WOMAN SPECIALIST FOR WOMEN—DR. KATE BRITZ, 212 S. Broadway.

DETECTIVE AGENCIES— And Detectives.

ELMS' DETECTIVE AGENCY— Will undertake all proper detective business intrusted to it by railroads and other corporations, banks, mercantile houses, attorneys or private individuals. Correspondents in all the principal cities of the United States and Europe. Offices, WILSON BLK., First and Spring, Los Angeles.

BLAIR'S DETECTIVES, "24 HOURS A day," 221 W. Third st. 'Phone A4941.

ATTORNEYS— And Counselors at Law.

LOS ANGELES LAW AND COLLECTION Company, no fee without success; consultation free; estates settled; damage suits, marriage laws, lien, etc; attorney and notary. 518 GRANT BLOCK, cor. 4th and Broadway.

JOHN A. WOOD, ATTORNEY AND COUNselor, Notary Public, 325 Bullard Blk., all cases, advice free, open evenings. Phones Home 2562, Main 1329. 2

MIDDLECOFF, WALTER W.—ATTORNEY-at-law. Entrance room 217 Herman W. Hellman Bldg. 'Phone A8574.

GUARANTEE LAW AND COLLECTION AGENCY. Consultation free. 213 Citizens' National Bank Bldg. 3

THE CITY IN BRIEF

NEWS AND BUSINESS.

Got Saloon Man's Coin.

Burglars robbed the Central saloon, No. 500 South Spring street, early yesterday morning of $115. They got entrance by cutting away a portion of the screen of the rear door. They found the money in the barroom where it had been hidden.

Just Walked Off With It.

An unusually bold suit case thief stole a valise belonging to Sig. Niederberger, a traveling man, from the Hotel Angelus yesterday. The crook simply picked up the suit case and walked away with it while the eyes of scores of people were on him. In the grip was $185, some expensive clothing and toilet articles.

Long-Name Club Starts.

The Colegrove Social, Protective and Improvement Club held its first meeting last night at the home of Mr. Picotte, who was made chairman pro tem. Twenty-five members have been taken in. Adjournment was taken until two weeks from last night, and a hall will be sought in the meantime. It is an improvement association.

Injured by Assailant.

When about to take possession of his runaway horse, which had ended its mad race in a vacant lot at Trepico avenue and D street, Edendale, last night, Isidore Margolis was attacked by an unidentified man and seriously injured. He resides at Temple and Centennial streets, but is in the Receiving Hospital. His injuries consist of a deep scalp wound and bruises about the body.

Car Tracks Greased.

As a result of complaints from crews on the Los Angeles-Pacific Railway line running through the west part of the city, special efforts have been made to ascertain the identity of persons greasing the rails and pulling off trolleys. Lovell Fuller was arrested last night on the charge of being connected with these misdemeanors. He is 19 years old, and resides at Santa Monica and Alma avenues.

March Weather.

A compilation of the records of the weather bureau in Los Angeles for twenty-nine years shows for the month of March a mean temperature of 57 deg. The average rainfall for the month was 2.13 inches. The average number of clear days was 12 and of partly cloudy days 12. The prevailing winds were from the west with an average hourly velocity of 5 miles. The highest velocity was 46 miles on March 25, 1891.

Commercial Standards.

The Newman Club last night held its monthly banquet at Levy's. John T. Brook was the speaker of the evening and discussed "Present Day Commercial Integrity." Brook took an optimistic view of present conditions in business life and expressed his faith in the belief that standards of honesty among business men have an upward tendency. Bishop Conaty followed with remarks inspired by the lecture. Forty members were present.

Seeking Father and Baby.

The police were instructed to make a thorough search of Los Angeles last night for J. C. Lewis and his six-months-old child. According to the informants of the police, Lewis became intoxicated yesterday, and took the child from its home in Artesia and brought it to this city. The last time the child and its father were seen was about 9 o'clock last night at Ninth and Mateo streets. Relatives of Lewis fear he will return to his former home in Houston, Tex., with the child.

They're Going Tomorrow.

Angelenos who will go with the Chamber of Commerce on its excursion to Hawaii must have all their baggage ready by tonight to insure getting it on board the steamship Ohio. There are still six tickets which have been paid for and the owners of which have not called to take them up. These must be taken up, says Secretary Wilkins, by this evening. The boat will leave San Pedro tomorrow afternoon at 5 o'clock. One hour before that time a special train will leave this city over the Pacific Electric Railway carrying the 250 excursionists.

BREVITIES.

J. W. Frey has moved his stock of mantels, grates, tiles and andirons to his warerooms, cor. Los Angeles and Twelfth streets, where can be seen the largest assortment of black and brass fireplace trimmings to be found in the United States. Lowest prices prevail—buy of the maker.

We shall sell 2000 first-class pot roasts Saturday at the ridiculously low price of 6c per lb.; regular 10c value. Also 4 lbs. choice rib steak for 25c. Plenty of veal, pork and fresh-killed chickens. Newmarket, 522 S. Broadway.

Just think of it. While others raise meat prices, we lower them. Pot roast, first class, Saturday, only 6c per lb. Newmarket, 522 S. Broadway. And 4 lbs. choice rib steak for 25c.

Extra special sale Saturday at Newmarket. Choice pot roasts only 6c per lb.; worth 10c anywhere; and 4 lbs. rib steak for 25c. Newmarket, 522 S. Bway.

Get in with the crowd and buy one of those fine pot roasts for your Sunday dinner. Only 6c per lb. Newmarket, 522-24 S. Broadway.

The weather is cool—a good time to cook roasts. Choice pot roast, Saturday, only 6c per lb. Newmarket, 522-24 S. Broadway.

Framed pictures at cost. The McClellan-Kanst Company, 111 Winston street, below Main, between Fourth and Fifth.

Do you want to save a dollar? Cumming's $5 shoes for men are $6 values. Fourth and Broadway.

Drs. Hayden, osteopathic physicians, removed to 516 Temple Auditorium.

Corsets to order. Suffern, 212 S. B'dway.

Furs. D. Bonoff, furrier, 212 S. B'dway.

Florsheim men's shoes, 511 S. Spring.

Children's shoe store, 204 S. B'dway.

Ladies' $2.50 shoes, 402 S. B'dway.

MISSING WOMAN IS SOUGHT.

SAN FRANCISCO, Feb. 28.—Mrs. Dell Spalsberry of Kalamazoo, Mich., is reported missing, after leaving Salt Lakt for Los Angeles a week ago.

Card of Thanks.

Mrs. A. C. Golsh desires to express her sincere thanks to the many friends who so kindly sympathized and assisted her during her recent bereavement on account of the death of her husband. 1

Funeral Notice.

Members of Hancock Council, No. 30, Junior Order of American Mechanics, are requested to attend the funeral of our late brother, George P. Hays, to be held at the funeral factory of Dexter Samson Co., No. 1132 South Flower, at 2 p.m., Friday. By order of the Counsellor.

Orr & Edwards Co., Funeral Directors, Have moved to their new building, N.E. corner 12th and Flower. Both phones 6. Lady assistant. Private ambulance.

Los Angeles Transfer Co., 751-3 S. Spring. Phones, Main 49 or 249. Home Ex. 248. Will send men to 8 to your residence for checks and deliver baggage without extra charge.

Bresee Bros. Co., Undertakers, 325 S. Figueroa. Pri. & ambulance. Lady embalmer. Tel. M. 243. H. 2243.

Robert L. Garrett & Co., Undertakers. Lady attendant. 1237 S. Flower. Ambulance.

Connell, Unterkircher, Crawford Undertaking Co., 1051 South Grand avenue. Phone 6213, Main 5223. Lady attendant.

Dexter Samson Co., Undertakers, 1132 S. Flower. Home F4249, Sunset 7555. Lady assistant. Private ambulance.

Peck & Chase Co., Undertakers. 423 S. Hill. Both phones 81. Lady attendant.

Pierce Bros. & Co., Undertakers. 319 S. Flower. Tel. M. 1527. Lady attendant.

Salt Lake Transfer Co., 217-19 East First st., will check baggage at your residence to any point. Both phones Ex. 721.

BEECHAM'S Cold Cure, guaranteed cure in 24 hours. Sun Drug Co., eight stores.

THE TIMES MAGAZINE the coming Sunday will contain a description of a burial at sea, the story of a woman's experience in the recent earthquake in Jamaica, an article on the new plans for our consular service and a variety of other interesting articles which no one can afford to miss reading.

FRANK G. CARPENTER'S letter in The Times Magazine the coming Sunday will tell of his interview with Behanzin, King of Dahomey, and ruler of the Amazons.

ROOSEVELT DID NOT AID KAISER.

PRESIDENT CURBED WAR LORD'S DEMANDS OF FRANCE.

Inside Information Regarding the Agreement of Powers at Algeciras Given to Public by Former Editor of Paris "Temps" — Surprising Statements Show Friendship.

[BY THE ASSOCIATED PRESS—P.M.]

NEW YORK, Feb. 28.—A Paris special to the Times says that some surprising statements in regard to the recent Moroccan crisis and the course taken with respect to it by President Roosevelt and others will be made in next Friday's issue of the Revue des Deux Mondes by Andre Jardeau, foreign editor of Temps.

M. Jardeau deals with the period between January 26 and February 19, 1906, when the representatives of France and Germany at Algeciras found it more and more impossible to come to terms.

Count Witte had appealed to Emperor William to give France proof of his conciliatory spirit by accepting the solution offered by her. The Emperor positively refused. At the same time, President Roosevelt's energetic efforts were equally unavailing.

M. Jardeau says Emperor William himself telegraphed to President Roosevelt to assure him that the Austrian scheme was regarded as excellent at Algeciras, that it was approved by England, Russia and Japan, and that it was the duty of the United States to urge France to accept it.

In a second telegram, Emperor William denounced French colonial ambitions and appetites.

Finally, the Kaiser sent a third telegram, affirming explicitly that Russia, Italy, England and Spain had abandoned France and that the United States alone supported her. The Emperor said that the interests of peace required that the United States accept the Austrian scheme and force French consent.

SENT THREE TELEGRAMS.

According to M. Jardeau's story, President Roosevelt, in reply to the Emperor's three telegrams, sent three categorical refusals to accept his views. The President not only declared the Austrian scheme unacceptable, but affirmed that if the Monroe doctrine had not prevented his intervention he would have actively combatted the scheme, as being the beginning of the division of Morocco by means of spheres of influence.

Mr. Roosevelt, moreover, reminded the Emperor that he stick to his own project. He added that France had made a great concession in accepting the inspection, and that it now behooved Germany to recognize it.

The final compromise agreement reached at Algeciras was proposed by Austria. It was a very different proposition from the first plan suggested by the Austrian delegates, and though it was not introduced by them, it was generally understood that it originated with Ambassador White, one of the American delegates. It is the first Austrian plan that is referred to in the Paris dispatch.

FIRE IN A FLAT.

At the moment that flames were about to break through the roof of a two-story flat at Nos. 312-314½ East Fourth street last night the electric lights went out and gave a timely warning, which no doubt saved the house from destruction. Defective wiring caused the fire. The roof at the rear of the flat was the portion most affected. Great holes were burned in the roof, and a part of the rear porch was destroyed by the blaze. The greatest damage was done to the downstairs flats by water. The flats were occupied by Mrs. James Bittle, No. 314½ East Fourth street; Mrs. L. B. Ott, No. 314 East Fourth street; S. Frankle, No. 312½ East Fourth street, and Isaac Pierson, No. 312 East Fourth street. The building is owned by James Hodgman, and the loss to it and the contents was about $400.

VITAL RECORD {BIRTHS. DEATHS. MARRIAGES.

Births.

GEE. To Mr. and Mrs. Ernest Q. Gee, of No. 6309 South Los Angeles street, a son (eleven pounds.)

Deaths.

PALMER. In this city, February 26, 1907, N. E. Palmer, aged 59 years. Funeral services from Bresee Bros.' chapel, 355 South Figueroa street.

FOLDEN. At her late residence, 401 South Fremont avenue, February 27, Frances J. Folden, aged 60 years. Funeral from residence today, at 2 o'clock. Friends invited.

BECKMAN. In this city, February 27, 1907, Adeline M. Beckman. Funeral services at 10 a.m., Friday, at Pierce Bros. & Co., 519 South Flower street. Interment, I.O.O.F. Cemetery.

HAYS. In this city, February 26, George P. Hays, son of Mrs. Sarah E. Hays, and brother of Rev. E. B. and Will H. Hays, in his 40th year. Funeral from Dexter Samson Co., No. 1132 South Flower street, Friday, at 2 p.m. Friends are invited.

ST. CGEGER. In this city February 28, Kenneth St. Cegger, age 20 years. Funeral notice later.

CORBIN. The funeral of Attorney George A. Corbin will be held at Bresee Bros.' Undertaking Parlors, Saturday at 10:30 a.m. Funeral private.

O'FARRELL. At Goldfield, February 24, Mrs. M. B. O'Farrell (nee A. M. Eatlingen,) aged 26 years. Funeral arrangements will be given in Saturday morning's paper.

DAVIS. In this city, February 28, Margaret P. Davis, beloved daughter of Margaret A. Davis, mother of Mrs. May Towne, and sister of Mrs. Bertha Brooks, Mrs. Esther Williams and Mrs. Mary C. Green, a native of Honolulu, aged 47 years. Funeral notice in tomorrow's Times.

Marriages.

STINE-GILMORE. Andrew L. Stine, aged 23, a native of California, and a resident of Los Angeles, and Ethel A. Gilmore, aged 20, a native of Iowa, and a resident of Pasadena.

ADAIR-MALSON. George M. Adair, aged 27, a native of New York, and Mabelle E. Malson, aged 28, a native of Michigan; both residents of Los Angeles.

MILES-JOHNSON. Eugene S. Miles, aged 35, a native of Iowa, and Mary Josephine Johnson, aged 20, a native of Illinois; both residents of Los Angeles.

M'ARTHUR-DALY. Alfred L. McArthur, aged 26, a native of New York, and Colleen Daly, aged 16, a native of Colorado; both residents of Los Angeles.

COOPER-BENDEN. John A. Cooper, aged 38, a native of England, and Rose A. Benden, aged 20, a native of Canada; both residents of Los Angeles.

HASU-ROSANBURG. Herman Hasu, aged 23, a native of Russia, and Rosie Rosanburg, aged 18, a native of Russia; both residents of Los Angeles.

BLAIN-HOLCOMB. J. K. Blain, aged 21, a native of Kansas, and Norma Holcomb, aged 17, a native of California; both residents of Monrovia.

KUHN-STUTZ. William F. Kuhn, aged 39, a native of Ohio, and a resident of Stockton, and Cora Stutz, aged 28, a native of Ohio, and a resident of Los Angeles.

MARHOFER-HERTRICK. Fred T. Marhofer, aged 28, a native of Pennsylvania, and Bertha Hertrick, aged 24, a native of Germany; both residents of Los Angeles.

MEREDITH-LUDLOW. Geoffrey W. Meredith, aged 29, a native of Georgia, and Elizabeth Pearl Ludlow, aged 28, a native of Pennsylvania; both residents of Los Angeles.

BRODE-MATHEWSON. Walter C. Brode, aged 31, a native of California, and Sara Mathewson, aged 22, a native of Colorado; both residents of Los Angeles.

STANTON-MILLERON. Herbert Stanton, aged 23, a native of California, and Marjorie A. Milleron, aged 24, a native of Illinois; both residents of Los Angeles.

HENLEY-RANSOM. Albert F. Henley, aged 21, a native of Ohio, and Florence Ranson, aged 18, a native of Iowa; both residents of Los Angeles.

MENTHOL Cough Syrup. Best for irritating throat coughs. All Sun Drug Stores.

This ELEGANT WATCH $10

Here's the best value in town in a man's $10 watch. It is an openface, gold-filled model warranted for 20 years. Comes in 16 size, fitted with Elgin or Waltham movements. If you contemplate buying a watch don't fail to investigate our offerings.

Geneva Watch & Optical Co.
305 So. Broadway

THE RELIABLE STORE

Port and Sherry Wine

Our own vintages. Guaranteed to be pure. Finest flavor.

$1 and Upwards.

By the Gallon.

They have the Pure Food Stamp

So. California Wine Co.
Ex. 16. Main 332
518 South Main Street

"SIEGEL'S—WOMEN'S—CHILDREN'S WEAR"

Myer Siegel & Co.
251-255 SOUTH BROADWAY

Misses' Apparel

Take form in a most handsome display of authoritative models that foreshadow the trend of Spring fashion.

Siegel's garments for Girls and Misses are identified by that exquisite finish, graceful outline and proper fitting—the inherent elements which owe their being to the very fact—our long untired experience.

ONE-PIECE JUMPER DRESSES
PRICED $3.25 TO $9.50.

for girls of 6 to 14 years made of linens, poplins, French gingham, etc., in swagger color combinations.

TWO-PIECE JUMPER DRESSES
PRICED $7.50 TO $18.50.

for misses of 13 to 18 years in linens, French gingham, poplin, etc., in all white and of pretty colorings—lace trimmed.

MISSES' TRIMMED HATS.

In excellent braids from abroad, of direct importation, individually trimmed—lingerie hats a very broad variety and exclusive, unlike those seen elsewhere—misses' and young women's trimmed hats; priced from $3.50, $5.00, $6.75 to $27.50. Girl's trimmed hats and sailors priced from $1.00, $1.50, $2.00 to $8.00.

"SIEGEL'S—WOMEN'S—CHILDREN'S WEAR"

Office Supplies

We have a complete line of office supplies, such as pens, ink, Berkshire typewriters' papers, blank books, Moorehouse loose leaf ledgers in all sizes and correspondence papers. Low prices prevail.

Sanborn, Vail & Co.
357 So. Broadway

Boswell & Noyes Drug Co.
Reliable Prescription Druggists

California Oyster Cocktail at the Big White Onyx Fountain. So Delicious

Dainty Perfumes

We carry a complete line of French and American perfumes—refined, agreeable, popular. You'll find here Roger & Gallet's Crown, Houbigant's Ideal, Colgate's, Hudnut's, Piver's and many others. Toilet waters and fine soaps of all makes to suit YOUR discriminating taste.

Witch Hazel, pint	25c
Pear's Soap	15c
Cuticura Soap	20c
Calder's Dentine	20c
Listerine, pint	75c
Peruna	85c

THIRD and BROADWAY

THE DAYLIGHT STORE. PHONES—MAIN OR HOME 132.

Jacoby Bros.
831-833-835 South Broadway.

SOMETHING NEW EVERY DAY.

Today Is Notion Day
Choice of this List 4c

4c
Stocking darners.
India tape, a bunch.
Brooke's thread; all numbers.
Silk thread, a spool.
Good pearl buttons, a doz.
Eagle Pins, all sizes.
Cube pins, 100 count.
Fancy headed pins, a card.
Duplex Safety Pins.
Cabinet Hair Pins.
4c

340 Women's Skirts
All New Spring Styles
Values $15.00, $17.50, $19.50, $22.50, $24.50
Today and Tomorrow **$10**

There are many fortunate purchases involved in the above lot. They come from five of the finest skirt makers in the world. Are made and tailored in the latest fashions. They come in the finest quality of imported and domestic worsteds, fine panamas, and the beautiful French voiles. All of the new checks and plaids are represented—plenty of black panamas and voiles; the new browns; and each is more desirable than the other. It is without any exception the

Most Extraordinary Bargain We Ever Offered

Not a skirt in the lot is worth less than $15.00, and the majority are regularly worth $18.50 to $20.00. Some as high as $24.50. On sale for two days at **Ten Dollars**

A CHARGE OF $1.00 FOR ALL ALTERATIONS.

Remnants Half Price

Lace and embroidery remnants ½ less than marked price. Includes remnants of wide corset cover embroideries, flouncing, edgings and insertions, lace bands, allovers, etc. Styles too numerous to mention; lengths from 1 to 3½ yards. All marked low to begin with, but Friday ½ off marked price.

Allover Embroideries 75c

Just the thing for waists, yokes, etc. This lot consists of a large variety of dainty patterns, such as eyelet, blind, demi-blind and shadow designs, on fine quality Swiss and nainsook. Many of these sell regularly for $1.50 and $2.00 yard, and not a pattern worth less than $1.00. Full 12 and 20-inch widths. Choice Friday 75c yd.

15c Valenciennes Laces 5c

As a trade winner for Friday we will offer thousands of yards of new Valenciennes laces and insertions, many to match, actually worth 10c, 12½c and 15c yard, for 5c yard. Lot includes French, German and English meshes. All new and desirable patterns. Friday 5c yard.

Ribbon Remnants ¼ Price

All the short ends of our regular stock of ribbons, varying in length from ½ yard to 2 yards; plain and fancy effects; all the wanted colors and widths. Friday's special sale, ¼ of marked price.

When the offerings are sufficiently attractive, it takes but a small bark to attract attention.

Our Spring Suitings are here. England has sent us our London Buying Representative's pick of the best. The line of imported Suitings that we are showing this Spring at $35, made to measure, have never been approached in quality for much less than $45 on the Pacific Slope.

All the designing genius of England's master fabric makers seems to be concentrated on this array of Suitings that we are showing here.

Brauer & Krohn
"Tailors to Men Who Know"
THREE STORES
130 S. Spring St. 114½ S. Main St.
Fifth & Spring Sts.

Phones—Main 3116, Home 2695

Kahn's "Korrect Klothes"

Stylish Up-to-Date Clothes For Spring

Including all the latest fabrics in new club checks and plaids, newest models and quality that any other store asks $20 to $22.50 for. All the new fashions, every taste pleased, every fancy suited. All beautifully tailored with the new front, no vents, the popular 'varsity for young men, and bobby sack for the more conservative taste. Values that will cement your patronage to us, sure. All sizes,

Friday and Saturday
$15 and $18

Closing out our boys' department at a saving of half and less. Knee Pants Suits, Reefer Coats and Blouse Walsts, all for the small boy, at about one-half off.

Kahn's
137-39 SO. BROADWAY

Scalp Treatment

Do not allow inexperienced persons to experiment with your hair or scalp. Come where you are sure treatments are thorough and scientific and those who apply them are unquestionably competent. We guarantee satisfaction. No charge for consultation.

Bennett Toilet Parlors
N. E. Cor. 5th and Spring

MILLINERY OPENING NEXT MONDAY. ONE DAY ONLY.

VILLE DE PARIS
317-325 So. Broadway
314-322 So. Hill Street
A. FUSENOT CO.

MILLINERY OPENING NEXT MONDAY. ONE DAY ONLY.

Special Showing — **Fine Laces** — Just Opened
and Beautiful Embroideries

NEVER have we made such a lavish display of new laces and embroideries. Everything the feminine heart could wish for, or fashion dictate, will be found here in abundance.
More than ever will this famous department be the center of attraction for fashionable women in quest of

New Ideas at Popular Prices

Real Cluny Laces
Real Princess
and the extremely popular
Filet Laces
In galloons, edges, insertions, Medallions, The most attractive patterns that have ever been shown.

Double Width Lace Nets FOR Waists
The increased demand for these popular goods makes it to your advantage to select now, while assortments are large. In German Val. Val. applique and point gaze.

New Embroidery Robes
Our superb collection of robes embraces everything that's new in design and materials. In addition to white, we show a beautiful assortment of colored robes in pink, blue, champagne and lilac.

IVERS & POND PIANOS Sole Agents
J. B. BROWN MUSIC CO., 648 South Broadway.

Choice Meats
German Pot Roast 8c
Boiling Beef 5c
Pig Pork to Roast 12 1-2c
Ham 17c
Bacon 17c
Eastern Sugar Cured
Finest Meat for the Least Money You Are Safe Here
Mott Meat Market
Wreden Packing and Provision Co.
129 South Main St.

Our first shipment of light open delivery wagons has arrived. We guarantee you that for quality, style and price, they can not be equaled. Show-room at 386 South Los Angeles street. We build, repair and paint vehicles. Phone us to call for your repair work.

Advance Buggy Company
FACTORY 3000 CENTRAL AVE.

Samples From Factory
200 Ladies' Cravenettes, all kinds, $7, worth $15.
100 Men's Priestly Cravenettes, $22 kind, $10.50.
GOODYEAR RAIN COAT CO.,
210 South Broadway.

Dainty Accessories
Such as fans, hand bags and hair combs—here in a great variety of styles and prices. Come in and look over the display, even if you don't buy.
WEAVER-JACKSON CO.,
443 South Broadway.

ANGELUS SODA BISCUITS
Coast. Baked by
KAHN-BECK CO
LOS ANGELES.

Dow Cure
Over 500 Cures That Stay Cured
of cancer of the breast in three weeks' time. Consultation free.
508 S. Hill street.
DR. HANABEIBER, Mgr.

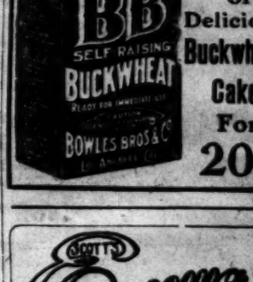

...A... Mountain of Delicious Buckwheat Cakes For 20c

Scott's Eczema Salve
Instantly relieves and cures chronic and infantile eczema, salt rheum, tetter worms, piles, pimples and all skin diseases. Acts directly upon the affected parts. Recommended by physicians. 50c large jar. Sun Drug Co.'s. Stores.

H. J. Whitley Co.
RELIABLE DIAMOND MERCHANTS
345 South Broadway
Sunset Bdwy. 2443 Home A1466

Right in the very heart of the city and patronized by all who appreciate superior cooking and excellent service at popular prices is
LEVY'S CAFE
N. W. Cor. 3rd and Main

BUCKEYE RANGES
Sold. We are agents here. See these stoves now.
Henry Sure
452-460 So. Spring

Editorial Section.
PART II—LOCAL SHEET: 14 PAGES

Los Angeles Daily Times

California del Sur.
CITY AND COUNTRY.

XXVITH YEAR. FRIDAY. MORNING. MARCH 1, 1907. On All News Stands. Trains and Streets. 5 CENTS

MARCH 1, 1907.

Day
c
4c

Remnants ½ Price
short ends of our regular
½ yard to 2 yards; plain and
fects; all the wanted col-
d widths. Friday's special
of marked price.

S MILLINERY OPENING NEXT MONDAY. ONE DAY ONLY.
EET

Just Opened
deries
Everything the fem-
fashionable women in
es
Width
Nets
sts
these popular goods
ge to select now,
e. in German Val.
ne.
oes
d materials. In addi-
hampagne and lilac.

...A... Mountain of Delicious Buckwheat Cakes For 20c
LES BROS
BB
LF RAISING
CKWHEAT
ES BROS & CO

Dopeoma SALVE
eyes and cures chronic facial
eczema, salt rheum, ring-
pimples and all skin dis-
directly upon the affected
mended by physicians.
m Drug Co's. Stores.

Whitley Co.
DIAMOND MERCHANTS
South Broadway
2443 Home A1669
very heart of the city
d by all who appreciate
ing and excellent service
ices is
Y'S CAFE
r. 3rd and Main
ANGES
We are agents here
ese stoves now.
ary Supt
Scenic R.R.

N.B. Blackstone Co.
DRY GOODS
SPRING AND THIRD STS.

Stocking Styles For Spring

There are features about "Onyx" stockings that folks, who once wear them, don't soon forget.

They are knit to fit perfectly, yet comfortably. They wear better—longer—than any other hose we know of; and the styles are conceded to be always a little in advance of fashion. Better look over the spring novelties today.

"Onyx" Novelties at 50c pair

Lace lisles—allover or lace ankles—in a dozen or more entirely new designs, the prettiest stitches we've seen in many a season.

Paris clockings in several attractive effects.

Plain black gauze and silk lisles.

All the new grays in plain or embroidered effects.

White lisle in allover lace, lace ankles and embroidered styles, besides a host of other new ideas, at 50c a pair.

Tans and Blacks 3 pairs for $1.00

Fine onyx lisles with double cotton soles, reinforced heel and toe; a stocking for style and hard service. Plain black and all the new tan colors—3 pairs for $1.00, or 35c a pair.

"Merode" Hand Finished Underwear

Among "Merode" garments there are no "seconds," no misfits, no seams to annoy—nothing but comfort to the wearer.

The new styles and weights for spring and summer wear are now ready for inspection.

Lisle thread vests and pants up from, each, 25c.

Union suits, all styles, up from 50c.

Children's underwear in every weight and style.

The House That Makes It Easy For Anyone To Own a HIGH GRADE MUSICAL INSTRUMENT

If you would own a really good musical instrument, the Geo. J. Birkel Company can please you. In our line you will find only high-class, reliable instruments.

Estey Pipe Organs
Steinway Pianos
Kranich & Bach Pianos
Sohmer Pianos
Emerson Pianos
Kurtzmann Pianos
Sterling Pianos
Huntington Pianos
Mendelssohn Pianos
Laffargne Pianos
Leslie Pianos
Sohmer-Cecilian Pianos
Farrand-Cecilian Pianos
Cecilian Piano Players
Victor Talking Machines
Columbia Talking Machines
Zonophone Talking Machines

All of the above instruments can be bought on extremely easy monthly payments. Because we say these instruments are high-grade, don't imagine that they are necessarily high priced—a dollar's worth of quality and satisfaction goes with every dollar you pay on your selection.

Geo. J. Birkel Company
Victor and Cecilian Dealers 345-347 So. Spring St.

Geo. P. Taylor Tailor and Haberdasher

AN advance order of Imported Woolens for Spring and Summer wear are ready for your inspection. The showing contains many choice novelties exclusive with us.

525 South Broadway New Taylor Building
Tailoring, Second Floor. Ladies' Tailoring, 3d Floor

Dubois & Davidson Furniture Co.
314 West Sixth Street. Between Spring and Broadway
"Just Over the Line from High Rents and High Prices" "Nuff Sed"

KRYPTOKS single lenses
for near and far glasses without lines of line
Dr. Geo. A. Collins

Silver Tea Sets

NOTHING prettier or more acceptable as a wedding gift than one of our Solid Silver Tea Sets.

The very latest designs and shapes.

Large assortment to choose from.

H. J. Whitley Co.
Diamond Merchants
Sunset Bdwy. 2443 Home A1669
345 So. Broadway

SILENT CONSPIRACY OF EIGHT THIEVES.

Robbers' Exchange Established and Freaky Crime Carried on Without a Word by Clerks in Drug House. Each Pays Small Fine.

WHAT will go down in police annals as the Strange Conspiracy of Silence ended yesterday with the sentence of the young men who robbed the F. W. Braun Company, wholesale drug concern.

Each of the eight thieves was sentenced by Justice Rose to pay a fine of $30 or go to jail for thirty days; they each paid the fine—thus escaping jail.

Their crime is one of the most freakish in the history of the police department. It is a detective story of itself.

CHAPTER I.

ENTER LEADING MAN.

Came a half-baked, slender boy to seek employment at the Braun drug house, which employs 180 men. He showed fine credentials from men who knew his family here. His name is Warren Clapp.

The manager of the store placed him in a good position as an order clerk, and he did well.

But the boy was a natural thief. He stole things for the sake of stealing. Like the coon song, he "just couldn't keep from taking hold of things." He stole lead pencils enough to have equipped a schoolhouse. He took safety razors. He took fine, expensive perfumes.

With the generosity of the man who "makes his money easy," the boy gave away things to the other boys in the store. At first they wondered how he got all this stuff; gradually it began to dawn on them; they said nothing because the presents kept on coming, and they hoped to get more of them.

This boy Clapp was gradually impregnating the other clerks in the big store with that peculiar mental disease that might be called the sickness of greed. It is the same thing that makes buccaneers, gorged with plunder, fall upon each other with swords and cutlasses; it is the same disease that causes prospectors to suffer privations of poverty and want together cheerily; but begin to plot and kill one another when they stand within sight of the gold.

The other clerks knew well enough where the boy Clapp was getting expensive safety razors. Also costly perfumes.

Some of them had worked for a long time with Braun, honestly and faithfully. But they began to look around. Why couldn't they get things just as Clapp did? Finally they began to steal, too.

No one knows yet how far the contagion spread. Eight have been caught and confessed to Justice Rose and the police yesterday.

This crime began to be freakish when they began to apply the well-known principles of commercial exchange to their thieving.

This might be called the second episode; it makes this a crime among crimes.

CHAPTER II.

THE PLUNDERBUND.

One day one of the thieving boys became ill of a complaint that he did not care to consult the physician upon.

With his new instinct of plunder, the idea came to him quickly enough to steal a remedy. He worked, however, in a department of the store in which no medicines are sold. He hovered around the medicine department for many days, but never saw a chance to steal medicines; the attendant in charge was always looking.

Yet even at that time, the man in charge of the medicines may have been in the plunderbund himself.

Somehow or other, the boy managed to know that one of the drug clerks could use a safety razor. One evening as the store was closing, the drug department clerk saw a fine safety razor lying near him on the counter, and a boy was snooping around somewhere in the drug stock. He hesitated; but as he slowly put the safety razor in his pocket, the great plunderbund of the F. W. Braun Company was launched.

It grew like mushrooms. Even the boys themselves do not remember how the thing came to be. At the end it was a complete clearinghouse of crime.

Their confessions have been sweeping, sparing nothing. Yet each boy sticks to the same story:

That this strange conspiracy was carried on in silence—an agreement without words.

Greenbaum, the drug clerk, let the boys steal medicines from the stock—boxes of pills, tonics and whatever they needed. He said nothing about any criminal trade; he found things lying around that he wanted; he did not question whence they came. He didn't notice that his stock was being stolen.

Dick McIntosh, the young man in the assay department, has access to some entertaining toys in the way of test tubes and chemical paraphernalia such as are used in physical and chemical laboratories. He silently traded these in for things he wanted.

There were two divisions to this system. It might have been called the "active list" and the "silent partners."

The boys who had access to the stock seem not exactly to have stolen things and traded them. They merely traded opportunities.

The boy in the assay department would discreetly turn his head and gaze upon the landscape while the boy from the sample cases would take fancy test tubes.

In exchange of courtesies, the boy from the sample cases would be absorbed in vacancy while the boy from the other department would sneak in and take out delicate soaps. Meeting thereafter, not a word of guilty knowledge was exchanged.

They seem to have politely ignored the fact that they were allowing each other to steal. Where some thieves would have compared notes and plundered, these seem generally to have preserved the outward farce of respectability.

There were two or three members of the plunderbund, however, who could not conveniently reciprocate. One of these was the cellar man; the other the liquor man.

Especially the cellar man.

The officers were a long time finding out where the cellar man got into the plunderbund.

Finally they learned from some of the boys that the cellar man contributed his part in being blind when the boys sneaked into his cellar and wanted to hide their plunder.

He didn't vulgarly say "Hide them back on this wall, boys." He just became absent-minded. Same way the liquor man.

So all these crime-soaked young men went around stealing under one another's eyes and exchanging plunder, yet keeping up the appearance of believing in one another's honesty.

CHAPTER III.

FALL OVER THE FENCE.

It is always something little that causes all creation to blow up. Kipling says that all the bad falls occur at the little fences.

One day the manager of the large Braun house discovered a little theft which would amount to less than $20.

Late Tuesday night the police were notified, and officers were detailed to investigate. For two days they stopped eating. Like National Guard courts-martial, they worked "without regard to hours."

They were surprised to find another clew fastened to the main clew. They found clew piled on clew.

They seemed to gather around the boy Clapp. They placed a guard on his room. Meanwhile Mr. Braun and a friend cross-questioned a boy in the store.

Ignorant of the fact that the room was under guard, Braun and his friend arranged to accompany the boy to his room, after having got damaging admissions from him.

Braun's friend led the way, and flinging open the boy's room door, walked in. Just as he did so, an arm was flung about his neck and he was choking in the grip of steel-like muscles; he was getting what police call the "strong arm."

With a howl like a frightened coyote he managed to struggle loose and rushed off down the hall, sure he had run into a den of desperate robbers. The hidden officer was cursing his luck for having missed his prey.

The boy Clapp was taken inside, when mutual explanations had been made, and sharply cross-examined.

He made about as cool and matter-of-fact a confession as was ever wrigged out of a criminal.

He said that he had stolen quantities of stock; about $1000 worth has already been recovered from his room. It included fancy perfumes, fancy combs elegant soaps, toilet articles of every description. The boy solemnly swore that he had never sold anything, and subsequent developments seem to bear him out. He seems to have stolen merely because it was easy to do.

Same with the other boys. None of the stuff seems to have been sold. Almost all of it has been recovered.

Clapp says that he sometimes used to place plunder on the window sills when he was closing the department in which he worked for the night. He would then shut the windows and sneak around the side of the store and snatch the package off the window sill.

One of the other boys admitted that he had had a big pocket made on the inside of his coat to carry off the articles that met his fancy.

Clapp was taken at once to jail and locked up that night. The next day the detectives made one magnificent swoop and carried away seven more. To the cleverness of the two officers, Ingraham and Beaumont, is due this swift coup. The officials at the store were thunderstruck.

One by one the boys were taken before a police captain, and one by one they gave in and confessed.

They all stuck to the story that their conspiracy had been one of silent consent; that they made no spoken agreements and merely neglected to see one another stealing.

They said that Clapp had given them presents that they knew must have come from the stock and it seemed so easy that they all caught the fever.

There may be still another chapter to this story to follow.

When the officers went down to Braun's yesterday, a terrible hush fell over the store and blanched, white faces seemed to inquire, "Which one of us is next?"

Those who were fined yesterday are A. W. Greenbaum, drug department; Warren Clapp, order clerk; Dick McIntosh, assay department; Jim Johnson and F. S. Harris, sundry department; W. A. Fryer, liquor department; Charles Carroll, cellar man; Roy Sisk, errand boy.

LIQUOR OUTLAW POINT UP HERE.

RIVERSIDE CASE TO BE HEARD IN APPELLATE COURT.

Appeal Is from Decision of Judge Densmore Whose Opinion Is Almost Identical With That of the Indiana Circuit Court Respecting Illegality of the Saloon Traffic.

[BY DIRECT WIRE TO THE TIMES.]

RIVERSIDE, Feb. 28.—[Exclusive Dispatch.] Whether or not the liquor business is outlawed is an issue in a case which will be heard in the Appellate Court in Los Angeles next Monday.

The hearing will be on appeal from a decision of Judge Densmore of this county rendered a week ago. His decision is almost identical with that of the Indiana Circuit Court, an account of which was printed in last Sunday's issue of The Times.

In his decision Judge Densmore held that the liquor business is outlawed and detrimental to human progress, and that the right to sell liquor is a privilege which may be granted or refused without violating any natural or inherent right of the individual.

The case is that of Jack L. Kidd, the Casa Blanca druggist whose trial in the Superior Court on the charge of illegal liquor selling in violation of the Riverside city ordinance ended in conviction. The case was first tried in Justice Stephenson's Court, and the decision was against the druggist. It was then appealed to the Superior Court. The sentence in the lower court was $200 fine and thirty days' imprisonment.

Pan-Aryan Association.

The latest addition to cosmopolitan New York is the formation of a Pan-Aryan association. It is also the first of its kind to be formed in this country, and many branches are contemplated throughout the country. Its object is ostensibly to further the interests of Persians and Indians in

NARROWLY ESCAPE DEATH.

Family Awakens to Find the House in Flames and Escape Just Before Roof Falls in.

The family of D. Angenala, consisting of the husband, wife and three small children, narrowly escaped being burned to death in a fire which wholly destroyed their home at No. 526 College street, at 12:30 o'clock this morning. One of the children was awakened by the heat of the blaze which had crept into their sleeping room. The child called his father, and Angenala awoke to find the room in flames. His wife is ill, and it was with the greatest difficulty that he succeeded in dragging her and the children from the burning building. Just as they reached the front of the house the ceiling of the room in which they had been sleeping fell in and this gave the flames such headway that by the time the fire department reached the place they could do nothing but direct their operations toward saving near-by buildings. The house which was destroyed was a cheap affair, and the loss will not exceed $500. The Angenala family lost everything they possessed. A horse, the property of Charles Polaski, was burned to death.

WHIP HAND OF SUPERVISORS.

LITTLE "JOKER" MAY BOB OUT OF CHUCK HOLE.

Good Roads Bill Clause Is Politically Changed—The "Faithful" Look Ahead to Bond Pie—Chance for "Gang" but People Have Check in Their Hands.

"Pie for the bunch."

That seems to be the idea a number of politicians of the San Francisco totem brand have regarding the benefits of the Good Roads Bill, which has already passed the Assembly and is now in the Senate and reported favorably upon by the Committee on Roads and Transportation. In fact, their belief is that there is a fine "joker" in the bill.

This "joker" is the clause providing for the appointment of a Highway Commission by the Boards of Supervisors of the counties desiring to issue bonds for good roads.

The Supervisors can appoint to this responsible position any member of the "gang" they see fit to have charge of the expenditure of the money raised by the bond sales, and it is right here that the politicians are already licking their chops in anticipation of the possible graft and fat jobs for the faithful.

When the carefully prepared bill drawn up by John D. Works, Hartley Shaw, Emmet Wilson and F. W. Blanchard was submitted to the Good Roads Conference at its all-day session in the Chamber of Commerce recently the clause providing for the appointment of the Highway Commission was criticised on the ground that the appointees of the Supervisors would be creatures, possibly, of the board.

LEGAL HALF-HITCH.

It was explained that under the Constitution of the State the Supervisors or other county officers alone have the power to handle the finances of the county. It was then suggested that the bill provide for the election of the Highway Commissioners as regular county officers. But again there was a legal hitch because of the Constitution.

A change was then made in the clause, providing that the Supervisors "shall" appoint Highway Commissioners upon petition by the voters, thus making it obligatory upon them to fulfill the wishes of the people in this respect. The petition might also nominate the men.

But when Chief Deputy District Attorney Shaw and Mr. Blanchard took the bill to Sacramento they ran against a snag right away. It was that same "shall." It had to be changed at the behest of the San Francisco delegation in the Assembly. It was finally made to read that the Supervisors "may" appoint a Highway Commission.

The committee was in Sacramento for ten days, and as Mr. Blanchard said last evening: "We practically lived on the floor of the Assembly during that time. We found over 1000 bills submitted, yet we got the Good Roads Bill passed within that time."

HAVE THE POWER.

This "may" places all the power in the hands of the Supervisors of any county which proposes to raise any sum of money by the sale of bonds or in any other manner. They "may" appoint a Highway Commission as per request of petitioners to prepare the specifications for the proposed good roads. If they can't appoint the men they want as Highway Commissioners, they don't have to appoint any, and the good roads remain just as bad as ever and there won't be any Highway Commission or bonds.

In the case of Los Angeles county it is proposed to eventually vote upon bonds for $3,000,000 with which to construct the finest county roads in the State. This great sum of money will be disbursed altogether under the supervision of the Highway Commission appointed by the Supervisors.

What a chance for "de gang," if the Supervisors are not careful in their appointments!

ONE CHECK.

There is one check, however, which the Good Roads' Association desires that the people of the county should realize they have in their hands; that is their vote upon the issuance of bonds.

If the Board of Supervisors appoint a Highway Commission composed of politicians in which the people have not the utmost confidence as to their ability to honestly disburse any large sum for good roads, they can easily defeat the bonds and turn the political pie to sour grapes.

It is for this particular purpose that the Good Roads' Association, which will meet in the Chamber of Commerce tomorrow morning, is now pledged: To educate the people as to good roads, to point out any dangers which may menace their best interests and, as a representative of both the city and the country districts, to reflect the public opinion which must prevail in favor of a bond issue to make it a success.

As it is the Supervisors can appoint a Highway Commission; they can appoint a good one having the respect

WOMEN REACH MONEY GOAL.

Fine Victory Is Won by Valiant Workers.

Whole Fund for Building Is Now in Sight.

Long Result Achieved in the Short Month.

The accumulated enthusiasm of twenty-eight days of strenuous labor in a winning cause broke forth in a mighty flood of cheers and shouts and yells at Y.W.C.A. headquarters last night.

The Campaign Committee can congratulate itself on accomplishing a feat that, for speed and cash, completely outstrips any previous money campaign in Los Angeles. The Committee set out to raise $150,000 in twenty-eight days, and has accomplished its purpose, with a margin in sight.

When the final figures appeared on the bulletin board at midnight they read $145,609, but enough more is coming to bring the total to probably $5000 beyond the amount asked for.

Yesterday morning but a little over $114,000 had been subscribed, and the tremendous leap of the last day fairly took the Campaign Committee off its feet. Those fifty women are literally footsore from their travels during the month. Mrs. Dewey, president of the Association, said last night that she has not been in an automobile since the campaign opened. Mmes. Merrill and Callender reported a total of 276 calls during the past twenty-eight days, thirty-two of which were made yesterday, with a cash result in the one day of $2200.

As early as 7 o'clock last night the members and friends of the Association began gathering. The great dining-room had been cleared of tables, and a large bulletin board set up in the lower end, on which were posted half-hour bulletins. Leonard Merrill wielding the crayon and eraser. The first bulletin was $126,318. Then D. E. Luther of the Y.M.C.A. set the ball rolling in the way of speeches with a rattling good talk. The association played some jolly airs and the various clubs in their capacity of rooters could not be beaten. The Indoor-Outdoor Club members sat in a group on the floor near the orchestra and whooped it up at every opportunity, while the Victorias, made up of little cash girls from the department stores, sat in the opposite corner and promptly echoed the yells. As each new bulletin was posted a brief speech was made announcing the contribution. W. C. Patterson followed Mr. Luther, and announced a contribution of $2500 from Charles Stimson and another of $1000 from Mrs. E. P. Bonbyshell.

GIVE THEIR MITES.

A little boy, Willard Mason, who wanted to help along the building fund, has been collecting and selling bottles all the month to the junk man, and sent in his contribution of $1. This brought cheers from the crowd, and a special yell from the rooters in compliment to the loyal lad.

Little Mary Brodbeck, the 12-year-old daughter of the superintendent of the big First Methodist Sunday-school brought her savings of $100 and turned them into the general fund. Large and small, old and young were represented, as they have been all through the campaign.

J. G. Warren spoke in behalf of the board of directors of the Y.M.C.A. and in doing so announced the subscription of O. T. Johnson for $5000. This was a complete surprise and was received with the wildest demonstrations of joy. It sent the figures on the bulletin board scurrying up, and one of the secretaries was detailed to stand behind the commercial clock and keep the hands moving to keep up with the subscriptions as they poured in. "A woman always did get what she went after. Of course you won," remarked the Y.M.C.A. representative, as he concluded his speech of congratulation on the success of the campaign.

When Dr. Hugh K. Walker was called on, his first sentence was: "I said in the first place that it was just like a woman to choose the shortest month in the year—and not even leap year at that—which would have given you one more day. You've not left a stone unturned or a method untried, and you deserve to win."

MEMORIAL FUND.

W. C. Patterson, on behalf of the Eliza A. Otis Memorial Association, announced that more than $5000 had been raised by that association. "This," he said, "was one of the touching and tender incidents of the whole campaign, and if the spirits of those who have passed before can look down upon the earth I believe the pure spirit of Eliza A. Otis gives this cause her benediction this night."

The total sum turned in from this association to date is $5128.50, and it is probable that the amount will go much higher.

Shortly after 10 o'clock the Orpheus Club, led by J. P. Dupuy, marched into the assembly hall amid cheers of welcome, to which the response was hurrahs. "Really this beats election night," remarked a business man, as the rooters yelled, the singers hurrahed and the crowd clapped and shouted.

The women who have worked so valiantly were called upon for speeches, and several responded with clever talks, relating their experiences. Mrs. Chichester, the originator of the "Famous Hundred Women" idea, of which there are up to date fifty-five, representing as many thousand dollars, made a witty speech and reported over $2000 as her harvest yesterday, and when Mrs. E. R. Smith was called upon and modestly said she had no great sum to report as a result of yesterday's work, Mrs. Chichester cried naively: "Oh, Mrs. Smith was with me all day. She helped get this."

THE TWO-BIT PIECE.

By way of contrast, Mrs. Mathuss told how she had worked for days with a certain wealthy party expecting a great result, and yesterday received a letter which she opened with great expectations and found carefully wrapped in paper—a two-bit piece.

The business women's fund had last night reached a total of $7667 outside of Mrs. Hook's $5000.

When the final figures are in and the sums that are practically promised, together with others bound to come, the total amount will be reached without difficulty. It was impossible last night for the committee to give out a complete list of the subscribers, which will be done later. A large mass and

will speak, and when the exact entire amount received will be announced.

The following is a partial list of yesterday's contributors:

Mrs. E. R. Brainerd	$1000
Miss F. M. Wills	1000
Mrs. E. T. Earl	1000
Mrs. J. H. Braly	500
Mrs. E. A. Forrester	500
Mrs. C. M. Nye	200
Mrs. F. P. Fay	200
A. S. Chalfin and S. A. Chalfin	200
Mrs. Richard Green	200
Frick & Fleming Co.	150
Mrs. Mary W. Powers	100
Mrs. E. C. Denio	100
Mrs. M. H. Whittier	100
Mrs. F. O. Johnson	100
Mrs. Carrie Helen Jess	100
Mrs. R. W. Brown	100
Mrs. Edwin R. Meserve	100
Mrs. George Wilson King	100
Mrs. George de La Verne	100
Burck-Gwinn Co.	100
Mrs. C. B. Jones	100
Elizabeth Nash	100
J. B. Cornwell	100
Mrs. T. G. Williams	100
J. N. Carpenter	100
Rowena M. Newton	100
A. C. Dimmick	100
Dr. and Mrs. A. K. Martin	100
Mrs. T. W. Brown	100
Mrs. C. A. Parmelee	100
Wilber B. Campbell	100
U. R. Bowers	100
Dr. Rose T. Bullard	100
A. B. Cass	100
L. A. Hardware and Metal Assn.	100
Charles A. Elder	100
F. E. Harvey & Co.	100
Names withheld	400
Sarah T. Bingham	50
Annie W. Kerchhoff	50
Mrs. Agnes Bell	50
L. Kimball	50
Mrs. W. I. Hollingsworth	50
Annie J. Blake	50
W. R. Cline	50
J. M. Elliott	50
B. L. Loman	50
Celestia W. Dickinson	50
Mrs. A. P. Fleming	50
Mr. and Mrs. R. A. Hill	50
Mrs. M. E. Bordwell	50
J. S. Chapman	50
Dr. George W. Lasher	50
Miss A. E. Wadleigh	25
Mrs. D. W. Hughes	25
Mrs. F. B. Preston	25
Mrs. R. L. Crowder	25
James M. Riley	25
Mrs. Dwight Whiting	25
F. A. Seymour	25
Mrs. J. B. Owens	25
Mrs. Louise Towell McFarland	25
Mrs. Frances M. DePauw	25
Miss Helen Bullard	25
F. L. Cleveland	25
Los Angeles Soap Company	25

BULLET KILLS PATROLMAN.

MAY, SHOT BY A HIGHWAYMAN, DIES OF WOUND.

Officer Victim of Midnight Duel in Which Antagonist Was Killed Appears to Be Recovering, but Expires After Surgeons Probe for the Missile in His Breast.

Patrolman C. A. May died about 9 o'clock last night at the Clara Barton Hospital from the bullet wound inflicted by William Ross, a highwayman, at Adams and San Pedro streets on February 3.

When May stopped Ross that night

PATROLMAN C. A. MAY
who died last night from a wound sustained in a duel with a burglar who was shot dead by another policeman.

and asked where he was going, Ross replied with the shot that inflicted the fatal wound. Ross was shot dead by Patrolman J. M. Hoover a second after he had shot May.

In securing the section of the city in the vicinity of L. C. Kelber's home at No. 222 East Jefferson street, where an attempt at robbery was reported, May and Hoover came upon Ross. The officers disclosed their identity, and Ross shot May in the breast. The wounded officer was rushed to the hospital, and an effort was made to locate the bullet, but without success.

For a time May improved in condition, and some days ago it was thought he would recover. He was removed to his home, No. 2138½ South Los Angeles street. Soon the old wound began to grow painful again, and May was taken back to the hospital. After the surgeons had probed for the bullet last night May expired. Mrs. May, whom the young officer recently married, and his two brothers were with him when he died.

May was for a time in the military service in the Philippines. His training there made him an exceptionally good patrolman. He was entrusted with cases that are generally given only to men of long experience. At the time May was injured he was working out of the University Police Station.

Five Bad Breaks.

A party of five convivial spirits were seated around a table in the back room.

Said No. 1: I tried to make a speech last week, but I broke down.

Said No. 2: I was formerly in the grocery business, but I broke up.

Said No. 3: When I was a boy I once went skating on Sunday and broke in.

Said No. 4: That reminds me of the time when I had the measles and broke out.

THE PUBLIC SERVICE.

SUMMARY OF THE DAY.

A delegation of business men visited the Board of Public Works yesterday to discuss methods for collection of refuse from the business district. A new ordinance will soon be proposed, in which this will be treated.

The Fire Commission at the next Council meeting will present an ordinance creating two new positions, that of plumber and field electrician in the fire department, as aids to public safety.

The first year's labors of the Board of Public Works was completed yesterday. In that time 210 meetings have been held.

Many protests against increasing the rates for the Home Telephone Company reached Mayor Harper yesterday, both by mail and by phone.

A suit to collect a note from Mrs. Rose L. Burcham recalls the insurance exposures of 1905. She refuses to pay for the policy, which she alleges was sold to her by misrepresentation.

Roy Brown, a Santa Monica boy, is charged in the Juvenile Court with robbing an old soldier.

Paul Hendrick, a gardener who has lived in Los Angeles twenty years, was found guilty of theft. The man may be insane, and for this reason sentence was deferred until today.

AT THE CITY HALL.

WHAT TO DO WITH GARBAGE?

QUESTION IS A SERIOUS ONE TO THE MERCHANTS.

Delegation of Business Men Seeks Relief at Hands of Board of Public Works, but That Body Can Do Nothing at Present — Protests Against New 'Phone Rates.

The never-ending trouble over the collection and disposal of garbage cropped up again, yesterday, before the Board of Public Works. This time it is the business men of the downtown district who raise a howl over present conditions.

They want the city to take off their hands the daily accumulation of garbage from the produce and market houses, or else they and the city to designate some definite place wherein they can haul the refuse and deposit it without further concern from themselves.

Yesterday morning a delegation of six of the produce and market men, headed by Secretary Zeehandelaar of the Merchants' and Manufacturers' Association, visited the Board of Public Works and poured forth their tale of woe.

They declare that the Board of Health has refused to let further deposits of garbage or refuse be made at the old dumping ground to the southeast of the city, and state that if the city does not come forward with a proposition to locate a new dump, or to cremate the stuff they will be helpless to get rid of the accumulations of each day's business.

Commissioners Edwards and Hubbard of the Board of Public Works admitted that they did not know what to do with the problem that confronts them. Primarily, they say, the garbage system is for the relief of the householders, and the ordinance defines garbage as the animal and vegetable refuse from the kitchens. Therefore, say these members of the board, they are not really obligated to pay any attention to the disposal of the collections of refuse at the various business houses, although they recognize that it is a serious matter.

"We can scarcely take care of the garbage we are now forced to collect," said Commissioner Edwards. "We don't want to take care of any more of it, even if it is hauled to the crematory without cost to the city."

An ordinance was to have been presented to the City Council Monday providing that no garbage should be mixed with rubbish, as various rubbish removing concerns have been in the habit of dumping in their loads barrels and boxes of garbage as well as rubbish. It was finally decided to hold up the presentation of this ordinance until it was determined whether additions could be made to it which will cover the difficulties existing in the downtown section. The merchants and market men will consult with the various fertilizer works and endeavor to make some arrangement with them for the use of a large proportion of the waste that daily accumulates.

FIRE COMMISSION'S GRIST.

PERMITS GRANTED AND DENIED.

The Fire Commissioners yesterday denied the application of E. Solque for a permit to establish a hay, grain and fuel yard at No. 3826 Vermont avenue. The commission also denied the application of F. H. Mohr for a gasoline engine to use in wood-working machinery at No. 1401 East Fifty-sixth street. The residents of the block were present in force to protest. Mohr wanted to run his mill nights and Sundays, and do the work for his own residence and make his furniture. He thought a year would be required for this.

A good-sized roar came from protestants over the application of John Hansen for a steam boiler to be used in a milk depot to be established at No. 1734 West Twenty-first street. It finally developed that all Hansen wanted was something to heat water for washing milk cans, and the commission told him to go ahead and establish it, while they denied the boiler application.

Greer Robins Company was given a permit to install a gasoline engine at No. 1501 South Main street for an auto garage. George Shook got a permit to operate an electric motor at No. 1416 San Pedro street for a wire bed factory; and W. T. Stedden can now install a distillate engine at No. 2162 South Los Angeles street for an auto garage.

Smith & Underhill were given a permit for a livery stable at No. 801 Wall street. Anderson Mill Company got the right to operate an electric motor at No. 636 West Thirty-ninth street for a planing mill, and Councilman E. A. Clampitt was given a special permit to operate a steam boiler for hoisting pipes in abandoned oil wells.

The application of E. C. Hoffner for an electric motor at No. 1012 West Tenth street was denied.

TELEPHONE RATES.

MANY PROTESTS RAISED.

Many people made use of the telephones yesterday to call up the Mayor's office and make protest against the proposed raise of rates for the Home Telephone Company. Besides these calls by direct wire, there came to the Mayor a batch of letters which were filled with indignant protest and sharp comment.

Paving Is Unfinished.

Wet weather is given as the cause for the failure to complete this contract within the time allowed.

Don't Like Imitation.

Occidental boulevard is one of the proudest streets of this city. It is a 100-foot thoroughfare with beautiful parking in its center—which is kept up at city expense—and poses as the boulevard residential street. Not long ago the Board of Public Works, at the request of numerous petitioners who own property on Ensign street, changed the name of Ensign street to North Occidental boulevard. Yesterday there came up a roar from property owners on the real Occidental boulevard. They allege that North Occidental boulevard is only a thirty-foot street, with poor improvements, that it is in no way connected with their own boulevard, and that it is a detriment to their property to have this confusion of names. They ask that the board rescind its action. A public hearing of the cause has been set for next Thursday afternoon.

One Year's Work.

The Board of Public Works closed its first year's labors yesterday. During the year it has held 104 regular sessions, and 206 adjourned sessions, making 310 sessions, or only three less than one a day for every week day in the year. During the year the Board of Public Works has acted upon 1040 petitions and communications from the City Council, and more than 2000 documents from other sources.

Paving Recommended.

Three important paving propositions were recommended by the Board of Public Works yesterday. The first of these, which has been discussed for some time past, but which only reached the board yesterday, is for the paving of Downey avenue, from the Los Angeles River bridge to Mission road. Another is the paving of Orange street from Figueroa street to Alvarado street. This provides that between Figueroa and Kip streets vitrified brick shall be used, and between Kip and Alvarado streets the paving shall be of broken rock, with an oiled gravel surface. The other proposition is for the paving of Second street from Figueroa street to Lake Shore avenue, and Lake Shore from Second street to Sunset boulevard.

Found Mastodon's Tusk.

Men employed on the outfall sewer tunnel at Hyde Park yesterday found a tusk of a mastodon at a depth of seventy feet below the surface. It was brought to the City Hall, and is on exhibition at the City Engineer's office.

Seek Two New Positions.

On recommendation from the Fire Commission, the City Attorney is preparing an ordinance to be presented to the City Council on Monday, in which two new positions are to be created in the fire department. One is for a practical plumber and the other is for an electrician, both of whom are to be subject to call to fires the same as regular firemen, and who, it is figured, will greatly aid in the efforts for public safety. The men are also to use their knowledge of their trades in preventative work, as they will make constant inspections for the fire department.

Germain Remembers Firemen.

Eugene Germain sent to the Fire Commission, yesterday, a check for $200 for the relief fund of the firemen, in recognition of their splendid work in saving the Germain block on South Spring street from destruction by fire last Tuesday. He also sent to the commission a letter in which he praised the efficient work of the department at that time, and has presented to Commissioner Anthony Schwamm a gold fire badge as a token of his appreciation of Schwamm's personal services at this fire.

Twelfth Street Opening.

A largely signed protest against the opening of Twelfth street from Figueroa street to Sentous street, has been filed with the City Clerk for presentation to the City Council. It is claimed the protestants have more than a majority of the frontage affected.

The Week's Fires.

Fire Chief Lips' report on the fires for the past week, made to the Fire Commissioners, yesterday, shows twenty alarms. On nineteen of these the total loss was only $450, and on the Germain building the loss was $5000, with a loss of $50,000 on contents.

Report on Accidents.

F. A. Green, general claim agent for the Pacific and Inter-Urban Railways, yesterday filed his report on railway accidents on these two lines for the first fifteen days of February. This report shows that there were forty-six accidents, one of which resulted in the death of a man on Main and Third streets. All the other accidents were minor ones. One resulted in the injury of horses so that two had to be killed.

Want District Sewered.

Property owners in the northwest part of the city have petitioned the Board of Public Works and City Council for the sewering of a large district in the vicinity of the old Hebrew Cemetery, and extending on Reservoir street, Joplin street, Lookout Drive and other streets, and to be connected with the main sewer on Sunset boulevard.

Fight Against Laundry.

The State Steam Laundry Company yesterday applied to the Fire Commissioners for a permit to operate a steam laundry at the corner of Pico and Paloma streets. This brought forth a protest from every property owner but two in the block. The company proposed to erect a $40,000 two-story building and to install a first-class plant, but in the face of such a protest the Fire Commissioners felt constrained to refuse the permit, and urged the laundry company to seek a location nearer the factory district.

BATTLE FOR FORTUNE.

Relative to Contest Will of Seattle Woman Who Left Million and Half to Charity.

Charles Rosenberg of No. 519 Temple street, one of the relatives of the late Mrs. Caroline Galland of Seattle, who left her entire fortune of $1,500,000 to charity, said yesterday that the heirs have decided to contest the will. The grounds for the contest will be that undue influence was exercised upon the woman just prior to her death.

Mrs. Galland left New Haven, Ct., where she spent the greater portion of her life, and came West about forty years ago. She was married to a Mr. Cohn, and was divorced. She then married a Mr. Kline in Seattle, and on his death inherited her large fortune. She afterward married Mr. Galland.

She leaves a brother, Isaac Rosenberg, and eight nephews and nieces. Attorney S. C. Rosenberg of New Haven, Ct., a nephew, has been retained to contest the will.

Charles Rosenberg of this city says that his aunt left a great deal more

AT THE COURTHOUSE.

SIGNED NOTE AND WON'T PAY.

ENDOWMENT POLICY LOSES ITS ATTRACTIVENESS.

Mrs. Burcham Thinks Agent Deceived Her When He Represented That His Company Would Pay Her Four Per Cent.—Agent Sues to Collect—Brown Boy in Trouble.

An insurance agent's persistence, a woman's tendency to allow herself to be persuaded and the life insurance exposures of 1905 figured in a case on trial yesterday in Department Eight of the Superior Court.

The suit was brought by H. E. Maxon against Mrs. Rose L. Burcham and her husband to collect a note for $1469.25. The note, dated December 12, 1904, and made payable to H. E. Maxon, is couched in the usual terms, with the customary phrase anent "a valuable consideration." And thereby hangs the tale. The answer to the complaint alleges that no valuable consideration was rendered in return for the note—nothing but a $25,000 endowment policy in the New York Mutual Life, indeed!

According to the testimony of Mrs. Burcham yesterday, she had had no intention of insuring her life at the time the persuasive Mr. Maxon approached her on the subject. At the first interview held on the subject, in November, 1904, the lady gave him every reason to despair of his quest, but he would not despair. Another meeting was arranged, and all her objections to taking out a policy were skillfully combatted. She did not expect to die? Ah, no; but then no one does, and it may happen at any time. She did not have any one to leave it to except her husband, and he had property, separate from hers, which was sufficient for his needs, she had said. Then had begun the unfolding of the advantages of an endowment policy as an investment. According to Mrs. Burcham on the witness stand, the agent had assured her that such a policy as he offered would pay her, at the end of twenty years, 4 per cent. on her investment with interest compounded, so that she would receive as much interest as a savings bank would pay, entirely aside from the protection. And banks were known to fail, while old-line life insurance companies never were known to do anything of the kind.

Mrs. Burcham, it seems, hearkened unto the things that were told her, and began to take an interest in them.

One more objection she had made, and the last. She had not the money to spare, and would not receive it from her income till the third or fourth month of the following year. But she spoke regretfully, for the amount of money she would receive in twenty years if she took the policy, was alluring. The agent, it appears, told her it was 4 per cent. on all premiums, with the return of the premiums. In answer to her last objection he had stated that his business for the closing year was less than he had wished, and so anxious was he to add to it before the end of December, that he would accept her note for premiums, $1469,24. And so it happened.

Before the time for paying the note arrived, it seems, the life insurance revelations began. Mrs. Burcham read in one publication that a certain president of an insurance company had loaned vast sums of money belonging to the company, to the president of another such company, and at one half of 1 per cent. interest.

How could she be paid 4 per cent. on her investment through such doings as that? She examined her policy very carefully, and discovered that the actual promise made was that at the end of twenty years there would be a division of the surplus earnings, and that such division in past years had amounted to 4 per cent. But what of the future? It looked forbidding to Mrs. Burcham until she hit upon the simple expedient of not paying the note. Wherefore the agent, having waited long, though with less patience than he showed in securing his client, is suing to collect.

On the witness stand yesterday Mrs. Burcham showed a very firm conviction that she had not received what she had been promised for the $1469.25, and therefore that she was not morally nor legally bound to pay.

The line of the prosecution was very simple, and went something like this: There is the note, Mrs. Burcham signed it. She accepted the policy, and it is a good policy. Past performances show the New York Mutual Life has paid the equivalent of 4 per cent. It cannot be proved that they won't do so in the future. What are you going to do about it.

Judge Wilbur's broad brow is furrowed with thought as he meditates upon the problem.

"THE BROWN BOY."

ACCUSED OF CRIME.

Roy Brown, a small boy of Santa Monica, was brought into the Juvenile Court yesterday morning to answer to a serious charge. He was accused of robbing a helpless old soldier while ostensibly assisting him.

Hamilton, the soldier, is very deaf and almost blind. On the witness stand yesterday he told how he had asked a boy to guide him to the bath-house at Santa Monica. It was a boy he knew, and recognized by his voice. "I can tell a person by his voice if he shouts loud enough," the witness explained. On arriving at the bath-house Hamilton discovered the loss of $14, and later charged his guide with robbing him.

"Do you know this boy?" asked Judge Wilbur, trying to call the old man's attention to Roy Brown, who stood before the bench. Hamilton did not hear, and the judge ordered the boy to step over to the witness chair and ask the old man if he knew him.

"Do you know me?" asked the boy loudly.

"Eh?" queried the old man.

"I say, do you know me?" shouted the youngster.

"Sounds—yes, that's the Brown boy," said Hamilton.

Roy Brown was remanded to the Detention Home for two weeks, when his case will be taken up and disposed of.

CHANGED HIS MIND.

IMPORTANT CODICILS TO WILL.

The will of Robert C. Smith, who died February 6, 1907, disposing of realty which provides an income of $8000 per year, was filed for probate yesterday.

The body of the will, drawn September 30, 1889, divides the property into four equal portions, bequeathed to two brothers and two sister W. E. Smith, A. D. Smith, Anna Smith and Martha C. Smith. The two brothers were appointed executors of the will.

There are two codicils, however, which change matters in one or two important respects. The first, dated July 24, 1906, appoints John W. Cuningham and William G. Bradshaw executors of the will, and devises $10,000 to Mrs. Dora Barnett, wife of E. Z. Barnett.

The second codicil, dated December

BISHOP'S CUP CHOCOLATE
Made In a Minute
As Soon as the Water Boils
The diners on several of the railroads serve Bishop's Cup Chocolate. None but the best is ever served on diners, and no buyers are more economical than the purchasers of dining-car supplies.
BISHOP & COMPANY
Los Angeles

War! War!
...ON...
Dental Prices
For 15 Days Only
Full set teeth, 22 guaranteed; others charge $8 to $10 ..... $3.50
Gold crowns, reinforced, others charge $5 up for $3.50
Bridge work that others get $5 to $10 for $2.50
All other work we will do FREE, and simply charge a little more than actual cost of material used.
Examination and advice, cleaning, painless extracting, FREE.
All work painless and guaranteed to be the very best that can be done. We save you pain, money and time.
We can do this because we buy all our dental material in wholesale lots, direct from manufacturers, and we save middlemen's profits, which we give our patrons.
All work done by expert licensed graduates of middle age—no youths.
PEOPLES
DENTAL PARLORS
Over Baker's Shoe Store
239½ South Spring St.
Also open evenings and Sunday forenoons.

SPECIAL FROM
The Store With The Money Back Policy
RUBBER BANDS
50c
Quarter Pound
(Regularly 80c)
These bands are the best rubber known. For years we have been selling them at 80c a quarter pound. For a few days you can pick them up at 50c a quarter. See them in our window.
Cunningham Curtiss & Welch Co.
SUCCESSORS TO
STOLL & THAYER CO.
THE BIG BOOK STORE 252 S. SPRING ST.

SOUTHERN CALIFORNIA SAVINGS BANK
The Oldest Savings Bank in Southern California
Send us one dollar and say "Open an account for me". We will then arrange all details. That one dollar, if regularly added to weekly will steadily grow, at rate of 4 per cent interest, to almost $800 in ten years. At the end of forty years you would have over $5000.
IT PAYS TO SAVE
Savings Accounts Are Exempt From Taxation in Savings Banks Only
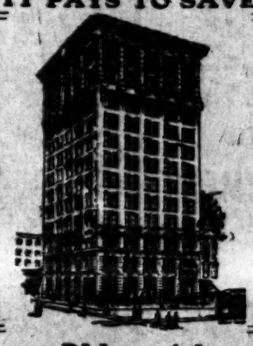
4% Interest on Term,
3% Interest on Ordinary Deposits
Union Trust Bldg., 4th and Spring

Men's Clothing
Clothes for Men and Young Men
DESMOND'S
Corner Third and Spring Streets

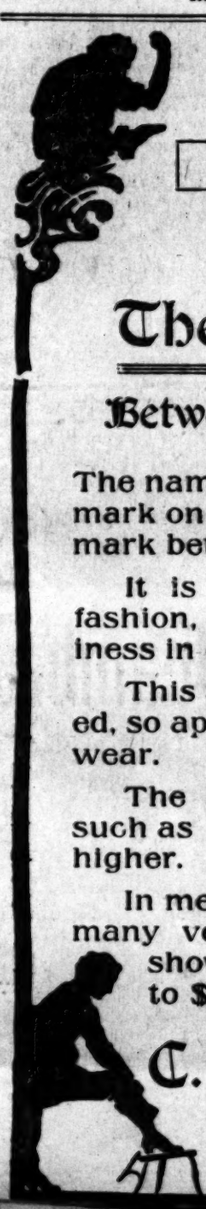
Staub's for Shoes
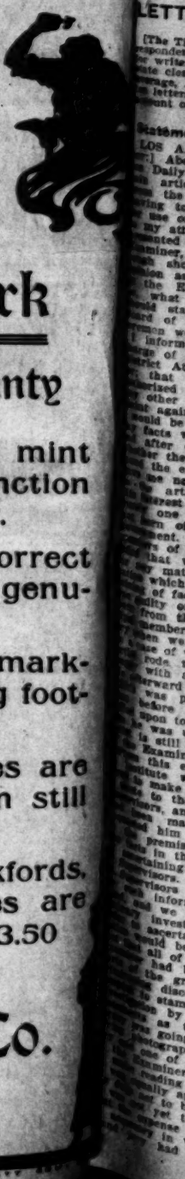
The Distinction Mark
Between Certainty and Uncertainty
The name Staub on a shoe is like the mint mark on a silver dollar. It is the distinction mark between certainty and uncertainty.
It is your complete assurance of correct fashion, of highest skill in production, of genuiness in quality.
This Staub distinction was never so marked, so apparent, as it is in the new spring footwear.
The styles, the qualities, the values are such as will build the Staub reputation still higher.
In men's and women's shoes and oxfords, many very handsome, exclusive styles are shown. The prices range from $3.50 to $8.00.

C. M. Staub Shoe Co.
Broadway, Corner Third

De Pinna Clothes
for Boys and Girls are known throughout the United States as absolutely the height of perfection.
For Catalogue Write to
De Pinna
394 Fifth Avenue, New York
San Francisco Agents, ROOS BROS.
Chicago Agents, CARSON, PIRIE, SCOTT & COMPANY

Special Sox For MEN
Satisfaction and good wear in these special sox of ours. Come in a dark navy blue, 35c pair, 3 pair for $1.00. Try them next time.
MATHESON & BERNER
Broadway, Cor. Third

Best Set of Teeth $8.00
YALE
Home Phone Main 444
BROADWAY, DENTIST
Open evenings till 8:30. Sundays 9 to 1.
444 So. Broadway
The largest and most elegant dental office on the Pacific Coast.
Only the best men of the profession employed. Every painless method and modern instrument known to dentistry used.
$50.00 FREE
for any tooth we cannot fill or extract without pain.
$8—BEST SET OF TEETH—$8
A written guarantee for 10 years with all work. WE WANT YOUR WORK; WE WANT TO DO IT TO SUIT YOU, AND DO IT THAT WAY. GOLD BRIDGE AND CROWN WORK, $3.00. If work does not suit when done, no pay expected.
Open evenings till 8:30; Sundays 9 a.m. to 1 p.m.

Ormsby's Nasal Douche Tablets

Positively give instant relief and don't upset the whole system by dosing with medicine. Nasal catarrh is an inflamed condition of the mucous membrane.
The Ormsby Tablets cleanse, heal and leave the diseased parts in a healthy condition. For sale at The Owl Drug Stores or from J. H. Ormsby, 327 S. Broadway. By mail $1 (this includes nasal glass douche and tablets.) Testimonials and literature free from Mr. Ormsby.

FURNITURE
Our motto: The best goods for the least money. Watch for our special ads. Wednesdays and Sundays.
W. R. PIERCE FURNITURE CO.
203-205-207 North Spring St.

"We Sell Desks."
R. D. Bronson Desk Co.
542 S. SPRING ST.
Home Exchange 48. Main

COURTHOUSE NOTES.

BREVITIES MISCELLANEOUS.

YELLOW ASTER SUED. Annah R. Clark, widow of D. C. Clark, has brought suit for $25,000 damages against the Yellow Aster Mining and Milling Company. The complaint alleges that D. C. Clark, while employed by the company August 4, 1906, was ordered to enter a bucket hanging in a deep well at Goler, to repair it, and that the bucket fell to the bottom. Clark was killed by the fall.

RIPARIAN RIGHTS. In a suit filed yesterday, the Mountain View Water Company asks $15,000 damages from the Consolidated Water Company of Pomona and an injunction to restrain the latter company from maintaining certain dams which, it is alleged, prevent the San Antonio Creek from taking its natural course across the lands of the plaintiff company.

DAMAGE SUIT. Another damage suit against the Los Angeles and Redondo Railway Company, based on an allegation of injuries received in the collision at Forty-second street and Wesley avenue August 13, 1960, is on trial in Department Four of the Superior Court. In this action C. A. Shirley, whom the complaint alleges is injured for life, asks $20,450 damages.

FOR ALIENATION. In a suit filed yesterday in the County Clerk's office Elmer E. King asks $15,000 damages from L. J. Good for alienation of his wife's affections. Good is charged with inducing Mrs. Ruth E. King to leave her husband June 18, 1906.

ALLEGED FORGER ACQUITTED. A. L. Hadsel, who was tried yesterday in Department One of the Superior Court on a charge of passing a fictitious check, was acquitted by a jury on the first ballot. Hadsel was accused of passing a check for $67.50 September 1, 1904. His identification as the man who had indorsed the fictitious check was not very positive.

YOUTH INSANE. Forrest Boyer, aged 16, whose home has been with his parents in Huntington Park, was committed to Highland yesterday. He is subject to epileptic fits in which he has a mania for destruction, breaking furniture and attacking his parents.

CAPT. HALL AGAIN. A. W. Hall and John Warnell yesterday withdrew the complaints each had filed against the other. Warnell had charged Hall with trespass, while the ex-captain of the Rover had filed a complaint against the present possessor for threats to kill.

CATALINA FIGHT. The demurrer to the injunction suit brought by the Santa Catalina Island Company against the Meteor Boat Company was argued yesterday in Judge Monroe's court. Attorneys for the boat company declared that an injunction was not the proper remedy for the Catalina company if their rights had been invaded, but a civil suit for damages to the fence along the beach at Avalon. In one form or another this matter bids fair to remain in the courts for many weeks, since both parties are determined to fight it out.

NEW CORPORATIONS. Papers were filed yesterday in the County Clerk's office by the Fulton Marine Construction Company, to do a general boat building business at Terminal Island, capital stock $50,000, of which $9620 is paid up; the Silver Gate Cereal Company, Los Angeles, capital stock $10,000, fully paid; the Jones & Ryder Land Company, $100,000; $15,000 paid.

Fragrant floral blooms, plant-milk, vegetable essences compose Satin skin cream.

Southern Pacific Change in Time.

Effective Friday, March 1. Train No. 8, heretofore leaving Los Angeles at 9:05 a.m. for New Orleans, by way of El Paso and Sunset Route, will leave at 7:30 a.m.

Train No. 7, arriving at 9 p.m., will arrive at 10 p.m.—[Adv.

BEKIN VAN AND STORAGE CO. moved to 140 South Broadway. Both 'phones 19.

Chamberlain's Cough Remedy will allay the cough, relieve the lungs and prevent pneumonia.—[Adv.

If You Want to Go East C. Haydock.

THE INFERIOR COURT

GARDENER ROB BENEFACT

OLD-TIME RESIDENT IS GUILTY OF THEFT.

Possibility of Insanity May in Culprit Going to Asylum stead of Jail—Chinese Dra volver on Garbage Man Theft Case Being Unraveled.

Paul Hendrick, a gardener, lived in Los Angeles about years, was yesterday found gu Police Court of stealing. The m be sentenced today and the poli the court are in doubt as to wh the jail or the insane asylum timately get him.

Hendrick got work with Mrs. Johns, who lives in the Universit triet. He was to tend garden f room and board and to earn elsewhere. But he did not work cording to the testimony of the w Instead he stole from her and others. Ordered to leave, he flat fused. One night a patrolman foll him as he walked away with from Mrs. John's place. The found that Hendrick had hidden where he placed the hoe, a lot of plants and garden implements. he had sold. On the witness stand prisoner showed indications of ins It is thought that drink is the cau his mental state and if this proves manent he may be examined befo lunacy commission. Today he come up for sentence on the petit ceny charge.

Chinese Draws Gun.

Hop Sing, a vegetable peddler, pu a revolver on a garbage wagon dri on Avenue 22 yesterday and occu a seat in the prisoner's dock in Po Court yesterday. The Chinese had fused to yield the right of way to garbage wagon man who tried to fo him to get out of the road. Then lowed a quarrel, threats of force fr the garbage man and the Celestia gun play. The case will be tried tod

Accused of Odd Theft.

J. Jacobs, who is accused of steal gold and platinum from Carl Ende man, a manufacturing jeweler at N 217 South Spring street, was befo Judge Rose yesterday, and today t case will be concluded. Jacobs worked for Enterman. Then he w in the employ of another jeweler In the possession of the latter according to the arresting officer was found gold which Enterman say came from his shop. Direct connection between Jacobs and the theft was no brought out in yesterday's hearing. major part of which was devoted cross-examination of Enterman as who handled his precious metals, ho they did it and under what degree o supervision.

SUE BOND COMPANY HEAD.

Stock Purchasers Ask That President Be Adjudged Personally Responsible for Concern's Debts.

On the charge of selling them stock and certificates in the Southern Mutual Investment Company, now the American Reserve Bond Company of Lexington, Ky., James K. Christian and Othello R. Marshall yesterday entered suit in the United States Circuit Court against George M. Asher formerly president of the above corporation.

It is alleged that the concern was declared insolvent, and that at all times the legal limit to the indebtedness of the company had been passed, and that the concern's real condition had been kept from the plaintiffs. The amount of stock the plaintiffs purchased is small, and it is said that the suit was brought as a test case in the interest of creditors of the concern who hold about $1,800,000. The plaintiffs pray that Asher be brought into court and adjudged personally responsible for the debts of the concern.

LETTERS TO THE TIMES.

(The Times freely publishes the views of correspondents without holding itself responsible for writers' opinions. Be brief, write plainly, write clearly. The space of 250 words, on the average, is sufficient for the point. Well-written letters are liable to be declined merely on account of their length.)

Statement by Dist.-Atty. Fredericks.

LOS ANGELES, Feb. 28.—[To the Editor:] About ten days ago the Los Angeles Daily Examiner began to publish certain articles, which they claimed to be from the records of Los Angeles county, bearing to do with the purchasing of oil land on the roads. These articles came to my attention a few days later by being submitted to me by a reporter of the Examiner, who came to me and demanded to know if I should give him my version as to whether the facts published by the Examiner constituted a crime—if so, what crime. He demanded that I should state then and there whether the Board of Supervisors and numerous road commissioners were guilty of felonies. I informed him at that time that a charge of that nature emanating from the District Attorney was a very grave matter, that the District Attorney was not authorized to charge people with crime in any other manner than by filing a complaint against them in court. I told him that I would be very glad to be furnished with the facts which he had in his possession, and after considering them would decide whether the matter was such as would demand the expense of an investigation. He refused to give me any facts other than to refer me to the articles published in his paper. Since my interest in the matter, I am sure, was that of one of newspaper enterprise, and not from any desire to purify our civil government. From past experience with members of the Examiner staff I was satisfied that we could not rely upon them for any material assistance in the investigation which had for its purpose the ascertainment of facts and the punishment of any guilty party of an offense. This belief was formed from the fact that one of the prominent members of their staff lost his membership when we subpoenaed him as a witness in a case of vote-buying. In this case, which took the length of the city in a cab, with a man who bought his vote, afterward drew a picture of that man which was published. He identified that picture before the grand jury, but when called upon to testify upon the trial against the defendant was unable to identify him. This is still one of the trusted employés of the Examiner.

In this experience I felt it necessary before undertaking whatever investigation I desired to make entirely on my own account, and so wrote to the chairman of the Board of Supervisors, and stated to him what charges had been made against the board and asked him to inform me of the facts and premises—not primarily forgetting to say in the case, but for the purpose of maintaining the attitude of the Board of Supervisors. The chairman of the Board of Supervisors replied and personally gave me such information as he had at first hand, and we determined to make a preliminary investigation of the matter in order to ascertain whether a rigid investigation would be necessary, in view of the fact that all of the matters charged in the articles had been gone over by the examining grand jury, and nothing indictable discovered. The Examiner attempted to stampede me into a spectacular affair by first publishing imaginary articles as to what the District Attorney was going to do, coupled with flattering photographs of the District Attorney and of his deputies. The purpose of the Examiner was very plain. It was a readily apparent matter for its paper; but it was readily apparent to me that it was not to be stampeded—first, because I was thoroughly apparent to me that in view of an investigation would be of the fact that the offense of an investigation would had but recently passed on

Pinna
Clothes
Boys and Girls
throughout the United
as absolutely the
ight of perfection.
Catalogue Write to
De Pinna
Avenue, New York
Agents, ROOS BROS.
CARSON, PIRIE, SCOTT &
COMPANY

ial Sox For MEN
tisfaction and good wear
these special sox of
rs. Come in a dark
vy blue, 35c pair, 3 pair
r $1.00. Try them next
ma.
THESON & BERNER
Broadway, Cor. Third

Best Set of Teeth $8.00
YALE
Home Phone 1544
444
BROADWAY, DENTIST
evenings till 8:30. Sundays 9 to
o. Broadway
most elegant dental office
Pacific Coast.
the best men of the profession
Every painless method and make
known to dentistry used.
$50.00 FREE
tooth we cannot fill or extract w
out pain.
BEST SET OF TEETH—$8
written guarantee for 15 years on
WE WANT YOUR WORK; WA
IT TO SUIT YOU, AND DO IT
GOLD BRIDGE AND CRO
$3.50. If work does not suit
done, no pay expected.
evenings till 8:30; Sundays 9 to

sby's Nasal Douche Tablets
Positively give
stant relief and
don't upset
whole system
dosing with
cine. Nasal cata
is an inflamed co
tion of the mu
membrane.
The Ormaby Tab
heal and leave the diseased part
althy condition. For sale at The
Stores or from J. R. Ormsby, L
ngeles. By mail (this includes
ormsby douche and tablets.) Testimo
and literature free from Mr. Ormsby.
FURNITURE
Our motto: The best goods
for the least money. Watch
for our special ads. Wednes
days and Sundays.
H. PIERCE FURNITURE
213-225-227 North Spring St.

"We Sell Desks."
D. Bronson Desk C
342 S. SPRING ST.
Exchange 42. Main

Dark
certainty
the mint
distinction
ainty.
of correct
on, of genu-
er so mark-
spring foot-
values are
itation still
nd oxfords,
styles are
om $3.50
e Co.
bird

THE INFERIOR COURTS.

GARDENER ROBS BENEFACTRESS.

OLD-TIME RESIDENT IS FOUND GUILTY OF THEFT.

Possibility of Insanity May Result in Culprit Going to Asylum Instead of Jail—Chinese Draws Revolver on Garbage Man — Gold Theft Case Being Unraveled.

Paul Hendrick, a gardener, who has lived in Los Angeles about twenty years, was yesterday found guilty in Police Court of stealing. The man will be sentenced today and the police and the court are in doubt as to whether the jail or the insane asylum will ultimately get him.

Hendrick got work with Mrs. Sarah Johns, who lives in the University district. He was to tend garden for his room and board and to earn money elsewhere. But he did not work, according to the testimony of the woman. Instead he stole from her and from others. Ordered to leave, he flatly refused. One night a patrolman followed him as he walked away with a hoe from Mrs. John's place. The officer found that Hendrick had hidden away where he placed the hoe, a lot of potted plants and garden implements. Others he had sold. On the witness stand the prisoner showed indications of insanity. It is thought that drink is the cause of his mental state and if this proves permanent he may be examined before a lunacy commission. Today he will come up for sentence on the petit larceny charge.

Chinese Draws Gun.

Hop Sing, a vegetable peddler, pulled a revolver on a garbage wagon driver on Avenue 22 yesterday and occupied a seat in the prisoner's dock in Police Court yesterday. The Chinese had refused to yield the right of way to the garbage wagon man who tried to force him to get out of the road. Then followed a quarrel, threats of force from the garbage man and the Celestial's gun play. The case will be tried today.

Accused of Odd Theft.

J. Jacobs, who is accused of stealing gold and platinum from Carl Enterman, a manufacturing jeweler at No. 221 South Spring street, was before Judge Rose yesterday, and today his case will be concluded. Jacobs worked for Enterman. Then he was in the employ of another jeweler. In the possession of the latter, according to the arresting officers, was found gold which Enterman says came from his shop. Direct connection between Jacobs and the theft was not brought out in yesterday's hearing, a large part of which was devoted to cross-examination of Entreman as to who handled his precious metals, how they did it and under what degree of supervision.

THE BOND COMPANY HEAD.

Bond Purchasers Ask That President Be Adjudged Personally Responsible for Concern's Debts.

On the charge of selling them stock and certificates in the Southern Mutual Investment Company, now the American Reserve Bond Company of Covington, Ky., James K. Christian of Othello, R. L. Marshall yesterday filed suit in the United States Circuit Court against George M. Asher, [illegible], president of the above corporation.

It is alleged that the concern was declared insolvent, and that at all times the legal limit to the indebtedness of the company had been passed, and that the concern's real condition had been kept from the plaintiffs.

The amount of stock the plaintiffs purchased is small, and it is said that the suit was brought as a test case in the interest of creditors of the concern who hold about $1,800,000. The plaintiffs pray that Asher be brought into court and adjudged personally responsible for the debts of the concern.

LETTERS TO THE TIMES.

[The Times freely publishes the views of correspondents without holding itself responsible for writers' opinions. Be brief, write plainly, and clearly. The space of 250 words, on the average, is sufficient for the point. Well-written letters are liable to be declined merely on account of their length.]

Statement by Dist.-Atty. Fredericks.

LOS ANGELES, Feb. 28.—[To the Editor.] About ten days ago the Los Angeles Daily Examiner began to publish certain articles, which they claimed to be from the records of Los Angeles county, having to do with the purchasing of oil lands on the roads. These articles came to my attention a few days later by being submitted to me by a reporter of the Examiner, who came to me and demanded to know that I should give him my opinion as to whether the facts published by the Examiner constituted a crime—if so, what crime. He demanded that I should state then and there whether the Board of Supervisors and numerous road officials were guilty of felonies. I informed him at that time that a publication of that nature emanating from the District Attorney was a very grave matter, that the District Attorney was not accustomed to charge people with crime in any manner other than by filing a complaint against them in court. I told him that I would be very glad to be furnished with any data which he had in his possession, but after considering them would decide whether the matter was such as would demand the expense of an investigation. He had no facts other than to refer me to the articles published in his paper. I am interested in the matter, I am sure, was actuated by no motive of newspaper enterprise, and had in mind only a desire to purify our civil government. From past experience with members of the Examiner staff I was satisfied that we could not rely upon them for any material assistance in an investigation which had for its purpose the ascertainment of facts and the punishment of any violation of law or of an offense. This belief was strengthened by the fact that one of the prominent members of their staff lost his membership as subpoenaed him as a witness in a case of vote-buying, in this case their attempt to stuff the ballot box of the city in a ward with a man who bought his vote. Afterward drew a picture of that man which was published. He identified that picture before the grand jury, but when called upon to testify upon the trial against the man he was unable to identify him. This man is still one of the trusted employés of the Examiner.

In view of this experience I felt it necessary to make whatever investigation I deemed necessary to make entirely on my own account. I wrote to the chairman of the Board of Supervisors, and stated to him what charges had been made against the board, and requested him to inform me of the facts in the premises—not primarily forgetting that in the case, but for the purpose of showing the attitude of the Board of Supervisors. The chairman of the Board of Supervisors replied and personally gave me such information as he had at first hand. I then determined to make a preliminary investigation of the matter in order to ascertain whether a rigid investigation would be necessary, in view of the fact that many of the matters charged in the articles had been gone over by the examining grand jury, and nothing improper discovered. The Examiner attempted to stampede me into a spectacular action by first publishing imaginary charges as to what the District Attorney ought to do, coupled with flattering paragraphs of the District Attorney and some of his deputies. The purpose of the Examiner was very plain. It was a matter for its paper; but it was apparent to me that it was trying to be stampeded first, because it was not thoroughly apparent to me that the facts of an investigation would be to the interest of the public. In view of the fact that the Examiner had but recently passed on all these matters through their experts, which certainly justified me in presuming that the charges of the Examiner were not such as could serve as the foundation for criminal or other actions; second, because the District Attorney has no power to authority to make an investigation of this kind single-handed, and which would be effective in the absence of a grand jury or an authorized investigation by the Board of Supervisors. The District Attorney cannot compel any witness to talk. This can only be done by a grand jury subpoena, which is out of the question at present, or by a subpoena from the Board of Supervisors.

It was apparent then that in order to make a thorough investigation, if such was deemed necessary, I must either have the authority of the Board of Supervisors, or the empaneling of a grand jury. An investigation of this character through the grand jury would cost the county of Los Angeles approximately $10,000. It is certainly the duty of the District Attorney to make a sufficient preliminary examination of a matter to enable him to come to a reasonable conclusion as to whether it would be proper to expend so much money together with the labor of nineteen citizens of the county, and whether such investigation would be reasonably certain of success. The other alternative was to have the supervisors authorize an investigation, which would permit of the subpoening of witnesses. This the supervisors were perfectly willing to do.

For several days this preliminary investigation has been carried on by the regular members of my office for the purpose of ascertaining whether any extended investigation was necessary. It did not seem proper to me to advise the Los Angeles Examiner or the press generally as to what course I was pursuing, and accordingly the Examiner, having run out of new matter upon which to base its charges, began on last Friday to republish the same old charges, and continued to do so up until this morning, when, seeing that its endeavors to coerce the District Attorney by flattery were unavailing, they tried the other cowardly alternative of publishing a miserable caricature of the District Attorney together with a garbled interview and an editorial containing several more or less thinly veiled threats against the District Attorney, because he declined to continue to publicly stir up a dust and thereby furnish fodder for the Examiner mill.

In conclusion permit me to say that the charges which the Examiner makes are these:

First, that the road men throughout the various districts who are deputized as county clerks for the purpose of taking oaths, and therefore may be considered technically to be county officers, although in reality they have none of the authority of a county officer, were guilty of having claims of men in their employ and others assigned to them for collection from the county.

Second, that a man by the name of Thaxter had entered into a contract with the county for the furnishing of oil to the county without the contract having been advertised.

Third, that Thaxter delivered a portion of this oil to himself, he being a road foreman in the Florence district.

Fourth, that certain men had put in claims for working for the county in two or more places on the same day.

Fifth, that several, three or four, carloads of oil had been bought by the county and lost and unaccounted for.

If an investigation is to be had in this matter it must necessarily cover the entire expenditure of road money in some district—over $100,000, apportioned in hundreds of small claims. If the District Attorney were to pitch pellmell into a long tedious and expensive examination (without a preliminary survey) covering the same ground which was covered by the grand jury experts at great expense to the county, and find as the grand jury experts found that everything was correct, it seems to me the District Attorney would be justly subject to very severe censure. For several days past this preliminary investigation has been in the hands of Mr. Shaw, Mr. McCormick of this office, and of two of our detective force. The records are voluminous—the Examiner reporter informed me he had worked on them a month to discover the few cases which he alleges.

I will guarantee that in much less time than that we will conclude an investigation which will entirely satisfy the public, and we will follow the trail, no matter where it leads, hoping to find that no officer of Los Angeles county has been guilty of crime, but absolutely fearless as to what the results of our investigation may develop. Our conduct of the affairs of this office is, and has been, so far as possible, an open book. It has been, and is and will continue to be our policy to live each day so that we will, if necessary, incur the enmity even of the Los Angeles Examiner, without fear.

J. D. FREDERICKS,
District Attorney.

THOUSANDS "TAKE A LOOK."

Opening of Swift's Branch House on East First Street Attracts Many Visitors.

Swift & Company have closed down business for two days and two nights to celebrate the opening of their newly remodeled branch house at First and Santa Fé.

Yesterday was the first opening day, and thousands took advantage of the general invitation to inspect the house between 10 a.m. and 10 p.m. The house was artistically decorated throughout in red and white, natural flowers and pepper boughs. Three carloads of material, consisting of electric lights, paper mache effects, etc., were brought from Chicago to adorn the building. Swift & Company, previous to the earthquake, gave a large exhibition in San Francisco at the opening of their new house there. Last July a similar opening was held in Seattle with an attendance of 80,000 people in two days.

On entering the local house, the first exhibit is of the produce and canned goods. The visitor then goes into the basement and is shown each successive step in the manufacture of the famous Premium hams and bacon. All the ham and bacon handled by Swift & Company in Los Angeles comes from select eastern corn-fed hogs. Toothsome displays of ribs and loins of corn-fed cattle are to be seen on the first floor. These ribs and loins are all from Illinois and Indiana. An interesting display is that of the milk-fed chickens raised and fed by Swift & Company on their special diet at their large feeding stations. Several of these fowls have been cooked and are on display. Many kinds of sausage, head-cheese and other delicacies are shown cut and all ready to be eaten. The soap display is one of the most attractive. The feather pillow display is also of much interest.

Guests are personally conducted through the house and were shown every courtesy by employés. The idea is to forget business for a few days, no goods being sold.

Punch, sandwiches and coffee are served by pretty girls from booths on the second floor, while a good orchestra furnishes music.

The opening will continue today.

Paul Morton was re-elected president of the Equitable Life Assurance Society at the annual meeting of the board of directors yesterday in New York. W. A. Day was elected vice-president; George T. Wilson, formerly third vice-president, was elected second vice-president; C. E. Phelps, who was assistant secretary, was chosen treasurer, and G. R. Brown, formerly deputy controller, was promoted to controller. All the other officers were re-elected.

To Prevent the Grip.

LAXATIVE BROMO Quinine removes the cause. To get the genuine, call for full name and look for signature of E. W. Grove. 25c.

Polo Tournament.

A polo tournament and race meeting will be held at Coronado Beach from March 2 to 9. Racing, March 7 and 9.

Santa Fe trains leave Los Angeles for San Diego at 8:45 a.m., 2:05 p.m. and 11:20 p.m. 10-day tickets, $5; 30-day tickets, $7.

See Mr. McGee about it at 334 South Spring street.

THE TIMES MAGAZINE the coming Sunday will contain a description of a burial at sea, the story of a woman's experience in the recent earthquake in Jamaica, an article on the new plans for our consular service and a variety of other interesting articles which no one can afford to miss reading.

Have Your Sunday Dinner

At the Europa restaurant. Course dinner, 50c. Best in city. 312 West Seventh street.

Lewis' Single Binder straight 5c cigar is good quality all the time.

BEKIN VAN AND STORAGE CO. moved to 149 South Broadway. Both 'phones 19.

No matter how severe an attack of diarrhoea may be, Chamberlain's Colic Cholera and Diarrhoea Remedy never fails to give relief.—[Adv.

FRANK G. CARPENTER'S letter in The Times Magazine the coming Sunday will tell of his interview with Behanzin, King of Dahomey, and ruler of the Amazons.

18 Stores on the Coast
SAN DIEGO, 807 Fifth Street
RIVERSIDE, 521 Eighth Street

Harold Bauer
The Eminent Pianist, says of the famous
Mason & Hamlin
...PIANO...

"I consider that as an instrument for bringing into prominence the qualities of tone and touch of the player, the Mason & Hamlin stands absolutely pre-eminent.

What Others Say

Emil Paur says:
"It is unsurpassed so far as I know."

Moritz Moszkowski says:
"It has a full singing tone and the action is most satisfactory. Taken as a whole, it is, I believe, an instrument of the very first rank."

Heinrich Gebhard says:
"The Mason & Hamlin pianos have all the elements which make for the perfection in a pianoforte—beautiful quality of tone, power, brilliancy, as well as an excellently working mechanism."

Elsa Von Grave-Jonas says:
"It is the artist's delight to feel the absolute evenness of action, the sensitive responsiveness, and with it all a tone of extra beauty—mellow, singing, yet powerful. The Mason & Hamlin pianos of today cannot be surpassed."

And hundreds of other prominent musicians have given voluntary testimonials equally as strong. The music loving public can well afford to follow the choice of such leaders in the musical world.

The Wiley B. Allen Co.
Established 1876 KNABE PIANOS INC.
416-418 South Broadway
California's Foremost Piano Sellers

Beverly Hills
"BETWEEN · THE · CITY · AND · THE · SEA"

If you will take the trouble to visit Beverly Hills, look around at the magnificent improvements, consider the advantages, both natural and artificial, if you will stop to realize the extremely moderate prices and the intrinsic value of the property, if you will compare Beverly Hills with any other residence section or subdivision in Southern California, you will instantly decide to locate your home there.

Beverly Hills is not a speculation. Its distinction lies in this respect: that its success is not dependent on any sales—its success was assured when the capitalists behind it decided to promote the project.

Beverly Hills is the most charming natural location available for residential purposes near Los Angeles.

If any other spot had offered more desirable qualities, it would have been chosen instead of the present location.

It is the intention of the Company to discourage speculation and to render all assistance to those who wish to erect homes. Call at office or write for artistic booklet which explains Beverly Hills more in detail.

Percy H. Clark Company
—Managers—
311-312 H. W. Hellman Building

You will double your money
Buy a Lot

Ask Conductor to stop at Hidalgo Ave., Alhambra

Great Sale of Lots

Buy a Lot on Hidalgo Avenue

Alhambra Park Tract, Alhambra
...Street Improvements Are Done...
Lots $375 and Up. $50 Cash, $10 Monthly
Come with the crowd. Bring your friends
Buy a Lot on Hidalgo Avenue. The Finest Residence Boulevard in Alhambra. You will double your money on any of these lots

Never any mud ...on... Hidalgo Avenue

...Free Tickets of...
T. WIESENDANGER
207 South Broadway

Ask conductor to stop at Hidalgo Avenue

DELAY IS FATAL—MAKE FIFTY PER CENT BY BUYING ROTARY ENGINE STOCK TODAY

Shares Worth One Dollar Today Will Sell for a Dollar Fifty Next Wednesday

Many Buyers Outside of Los Angeles Are Using the Telegraph to Option Stock. The Sale of This Industrial Security is Simply Phenomenal. Buy Today.

This is a great profit that presents itself to the investor in Crescent Rotary Steam Engine Company stock. Fifty per cent. advance next Wednesday, March sixth. That this rise is warranted is proven by the earning capacity of the enterprise as an industry of the highest class. The early consummation of the sale of German rights for nearly a million dollars will bring the value up to nearer five dollars a share before the year is out. Mr. Larson, vice-president and trustee of the parent company at Spokane, has had phenomenal good fortune in reaching the thoughtful investing class in and about Los Angeles. The allotment of stock he has held and which he has offered at one dollar per share, is the only amount that will be offered in this market at the dollar price. He says that there is only a small amount now left to sell at one dollar, and that he would not be surprised if it were all taken before next Wednesday. In conversation with a large power user the other day, a man thoroughly competent to speak on these matters said that he was convinced that in the Crescent Rotary Steam Engine, the power user was provided energy which would solve the greatest problem that confronted the manufacturer in the installation of his plant. In these times when factory sites are of vital importance, competition driving every one to the closest economy in every department, this engine came as a savior to many, for it enabled the manufacturer to get his plant into the smallest possible space as regards his energy, or power plant. Close-in locations might be utilized, which with the ordinary type of steam engine would be quite out of the question. To the growing business, too, here was a power plant that could grow. If prosperity creates a call for larger output, with the ordinary engine it would be necessary to sell at second-hand or throw in the scrap heap the outgrown power plant, while with the Crescent Rotary type all that is needed is about a couple hundred dollars or so for another and hitch the two together and more power is provided. No rebuilding of enginehouse or factory. This manufacturer, too, could see the enormous market and the tremendous profit in the manufacture of these engines, and expressed his convictions in the most practical manner by taking and paying cash for a goodly block of this stock at one dollar. Another gentleman, in talking of this stock, said that he could remember back the few short years when Western Union shares were begging on the market and he had opportunity of getting hold of a big block, when he thought of the wealth that might be his in their ownership now, he said he was not going to take the risk of having to pay even a dollar fifty per share for Crescent Rotary Steam Engine stock by waiting until next week, but would take all he could get hold of and pay for now while the price was only one dollar—rock bottom. If you can't get to 212 Mercantile Place you had better telegraph Mr. James Austin Larson, reserving as much as you can pay for. Write and send him the money soon, for a week from now may be too late to get into this good thing even at any price.

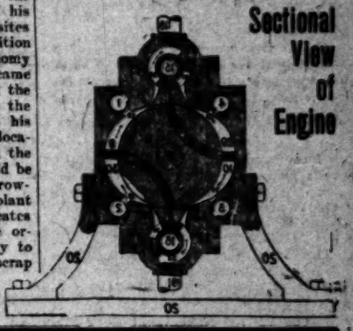

Sectional View of Engine

GLENDALE
Valley View Tract

Lots in this beautiful subdivision are the cheapest high-class lots in this attractive suburb. All 50-foot front; streets oiled; cement work all done; electric light for house lighting; purest of mountain water; deep, rich, granite loam soil, absolutely no mud; practically no fog; elevation nearly 700 feet; close to car line; 7¾ cents fare, by book, and only 15 minutes to Third-st. Tunnel; high and grammar schools, banks, churches, stores, library—in fact, every attractive feature to make a desirable home site.

Prices are very low—$275 to $525—and on very easy payments, as little as $10 down and $10 per month—no interest and no taxes.

Don't think this is cheap property because it is low priced. It's first class in every way.

Come in and go out at our expense.

Do It Now.

Erkenbrecker Syndicate Ltd.
122 WEST SIXTH STREET, LOS ANGELES
"Where the Cars Start."
J. F. Simmons, Glendale Agent.

THE "Perfect Bottle" That's It
Full 1-2 Gallon
Guaranteed Medicinally Pure California Wines
70c, 90c, $1.20 and $1.45
(20c rebate on empty bottle)
Combines convenience and beauty—avoids all waste and spilling in pouring.

STAR WINE AND GROCERY COMPANY
315 West Fifth St. (Bet. Broadway and Hill)
Wholesale and Family Wines and Liquors
Phones: Main 2785; Home F1659. NO BAR

FREE EXCURSION, EVERY DAY, EVERY HOUR
THE McCARTHY CO. OWNER
Take a trip with us on our Free Car, leaving Second and Spring Sts., hourly, and tell your friends what you think of our beautiful
Florence Heights
$550
$100,000 improvements now being made. Price on all lots remaining unsold—to be advanced. GET IN before the ADVANCE.
MAIN OFFICE IN OUR OWN BUILDING, 203 NORTH BROADWAY

THE TIMES-MIRROR COMPANY

H. G. OTIS....President and General Manager.
HARRY CHANDLER....Vice-President and Assistant General Manager.
MARIAN OTIS-CHANDLER....Secretary. ALBERT McFARLAND....Treasurer.
PUBLISHERS OF

Los Angeles Daily Times

Daily, Weekly, Sunday, and Weekly Magazine. Vol. 51, No. 87. Founded Dec. 4, 1881. Twenty-sixth Year.

EVERY MORNING IN THE YEAR.

NEWS SERVICE:—Full reports of the Associated Press, covering the globe; from 5500 to 20,000 words transmitted daily over more than 30,000 miles of leased wire.

TERMS:—Daily and Sunday, including Magazine Section, 75 cents a month, or $9.00 a year; Daily, without Sunday, $7.50 a year; Sunday, $2.50; Magazine only $2.50; Weekly, $1.50.

TELEPHONES:—Counting-room, Subscription Department, Editorial Rooms, City Editor and Local News Room, Sunset Press 1; Home ask for THE TIMES.

AGENTS:—Eastern Agents: Williams & Lawrence, Tribune Building, New York; 1334 Marquette Building, Chicago; Washington Bureau, 60 Post Building, telephone 1247 Main, where the latest copies of The Times may be consulted. San Francisco office, Midway Building, 71½ Market street, between Third and Fourth. J. E. Libby, Representative.

SWORN CIRCULATION:—Daily, net average for 1876, 18,901; for 1897, 19,253; for 1898, 24,1..; for 1899, 25,731; for 1900, 26,738; for 1901, 29,445; for 1902, 30,930; for 1903, 30,942; for 1904, 37,702; for 1905, 43,180; for 1906, 50,501 copies; Sunday average for 1904, 70,748 copies.

Yesterday's Regular Edition..... 48,470

THE TIMES has a larger regular bona-fide circulation than any local rival. It circulates widely among the intelligent, industrious, substantial, forehanded classes. The greatest volume of business advertising, the finest display, the best classifications, the largest results to advertisers.

Offices: Times Building, First and Broadway.

Entered at the Los Angeles Postoffice for transmission a mail matter of the second class.

PART II: EDITORIAL, LOCAL AND BUSINESS SECTION

Pen Points

There will be knocks for the Knox boom.

Congratulations to our sister State of Oregon! Her Legislature has adjourned.

It seems that the Thaw trial is fatal to weak minds as well as to weak stomachs.

It is a relief to know that at least the "pie girl" has dropped out of the Thaw case.

Do not eat all the oranges today. Leave some for those hungering folk over the borders.

It must be said in Walter Parker's behalf that he has not yet been caught asleep at the switch.

The man or woman that feeds on flattery will sooner or later grow dyspeptic from disappointment.

Without newspapers to tell how bad she is, Butte may actually fall into the error of thinking herself good.

This is "Orange Day," yet we suppose the usual number of lemons will be handed out, just the same.

Mr. Harriman evidently believes that by keeping his mouth shut he will run no risk of placing his foot in it.

Hearst has denounced Joe Bailey, and now Joe has denounced Hearst. The public is willing to believe both sides.

In the main the statesmen at Sacramento are agreeing very well among themselves. They all have the same object in view.

We doubt if a man whose front name is Philander could be elected President of this country even on the Republican ticket.

Pennsylvania will have a hard time securing another President, for the reason that the country can't forget the last one she furnished.

Fortunately Orange Day was not fixed to be celebrated on the 12th of July, when the anniversary of the battle of Boyne is also observed.

A copper mine in Sweden has been worked continuously for 800 years, and, strange to say, the public has never been worked to keep it going.

Weather reports from the East indicate that the bluebirds which are to herald the coming of spring are still busy chasing bugs in Florida.

An appeal is again being made to save the house where Betsy Ross made the flag. How many times is it necessary to save that house, anyway?

Mrs. Sage's gift of $100,000 to Sag Harbor must have caused another sag in the fillings of the place where poor Uncle Russell is at present residing.

Although about two hundred indictments have now been found against John D. Rockefeller, he still shows no inclination to allow himself to be tried.

"An honest smile is a great bracer," says an Oregon editor. Yes, but the trouble is to get an honest smile. Liquor is terribly adulterated these times.

Grover Cleveland's statement that married women ought to be allowed to vote appears to have received but little applause, least of all from the married women.

Being so far behind us in other things, we do not think it is worth China's while to boast about being so far ahead of us in the number of years on her calendar.

The all-night banks have not proved a success in the East, where they have been tried. They came in handy for poor hobos looking for a place to keep warm, but that was all.

If it be true that Schmitz stands in with certain "big corporations," it will naturally follow that the Legislature will save him if the passage of a bill or two can do it.

In Stevens county, Kansas, the doctors are reported dying of poverty; but whether it is because the people are healthy or will not pay their bills does not seem to have been made quite clear.

King Edward wears a plain gold ring on the third finger of his left hand to show that he is a married man. The King is settling down. But it's the gay laddy-buck he used to be once upon a time.

Pittsburgh continues to be in the joke columns. It has now been ascertained that they have eight bath tubs for every 2500 inhabitants of that town, whereas conditions warrant 2500 bath

RAILROAD MANAGERS NOT ASLEEP.

The business world today in America finds one of its chief difficulties in the failure of the railroads to render services sufficiently prompt to meet immediate demands. The merchants know for the most part only one side of the question. The railroads have a story of their own to tell.

It might be reasonably assumed that the common carriers would not go to sleep, but would use due diligence to maintain their equipment at a point of efficiency which would meet the demands of business. Let us see what they have done in this direction. Taking a period of seven years, the freight cars ordered by the railroads of the United States run like this: In 1900, ordered 115,631 cars and 3153 locomotives; 1901, ordered 136,950 freight cars and 3384 locomotives; 1902, ordered 162,599 freight cars and 4070 locomotives; 1903, ordered 153,195 freight cars and 5142 locomotives; 1904, ordered 60,866 freight cars and 3441 locomotives; 1905, ordered 165,455 freight cars and 5491 locomotives; 1906, ordered 249,500 freight cars and 6952 locomotives; total orders for seven years, 1,035,129 freight cars and 31,532 locomotives. These figures do not indicate somnolence nor carelessness on the part of the managers of railroads.

The railroad experts figure that freight cars average twenty-five miles per car a day in service. This is a very low average rate. The reason assigned for this low rate is the large average time required to load and unload freight cars. The average time consumed in loading and unloading is nine days. It would certainly seem as if one-half this number of days would be sufficient to load and unload a car of freight. Figuring the average service of a car in miles per day, if the time of loading and unloading were reduced 50 per cent., leaving four and a half days for this service, it would be the same as adding 1,700,000 freight cars to the equipment of the railroad. Now to add that number of freight cars to the equipment of the railroads of the country would cost $1,300,000,000; and 4 per cent. interest would add $53,000,000 to the fixed charges of operating the railroads.

It is unnecessary to make extended comment upon these figures. They speak eloquently for themselves. The railroad managers in speaking of these facts and conditions are not disposed to lay great blame upon the merchants of the country. They exact a demurrage charge for the holding of cars loading and unloading beyond a specified time. The charge is merely nominal, not intended to cover the use of the car as a warehouse, but simply to stimulate the energies of the merchants.

The destruction of San Francisco had a great deal to do with this difficulty in furnishing freight cars to carry the merchandise of the country. The warehouses of the city were swept off of the face of the earth. The stocking of that great city with merchandise after the fire called for the use of an exceedingly large number of freight cars; and in addition to this call, we must consider that these cars had to be left to serve as warehouses and furnish store room for this merchandise for days and weeks.

COST OF CITY GOVERNMENT.

The Salt Lake Tribune of February 22 sets forth an elaborate exhibit of the cost of governing that city during the year 1906. To get a clear conception of what the figures mean, it will be necessary to recall to mind that the population of the city of Salt Lake is claimed to be about 85,000. The area of the city is smaller in ratio to that of Los Angeles than the population. Salt Lake is territorially quite compact.

From the report of the Auditor of Salt Lake for the year 1906 it appears that the total cost of city government for the year amounted to $1,726,129.03. Segregated into several sections, the general administration cost $27,822.11. The legislative branch of the government cost $15,766.71. The legal department cost $21,378.49. The elections cost the city as follows: One municipal election, $1712.36; voting machines, $4471.21; storing the same, $1084.50. There was expended on the City Hall $15,606.91, making a total cost of general administration of $100,624.96.

The fire department cost something over $52,000; police and prison nearly $74,000; health department something over $26,000; city courts nearly $9000; inspectors nearly $5000, making a total cost for public safety of over $190,000.

Under the head of public conveniences, as highways and sanitation, streets and sidewalks cost nearly $84,000, sewers and drains a trifle over $3000, waterworks about $63,000, water supply and irrigation nearly $43,000, cemetery $18,000, and street lighting nearly $36,000, making under this head of public conveniences a total charge of very nearly $260,000. The parks cost nearly $10,000, public charities almost the same figure. There was spent on the library of the city a little short of $8000. There was paid out on interest a little more than $167,000.

The total disbursements for ordinary purposes were $851,013.97, and for betterments, $875,115.06.

The Attorney's office for salaries cost the city $6729.70; the Auditor's office for salaries, $5291; City Council salaries, $8185.30; Engineer's office salaries, $1696.35; the janitor's department for salaries, $7783.55; the city courts for salaries, $2506 for the civil division

Salaries in the Juvenile Court cost $2823. Salaries for the pound cost $611. In the fire department salaries came to $45,167.75.

Comparing the population of Salt Lake with that of Los Angeles, the area of Salt Lake with that of Los Angeles, it would seem as if the total cost of government in the Utah city is large as compared with that in our own city. A comparison of the salary pay roll in the two cities would certainly be very much in favor of the city of Salt Lake.

Liquor licenses bring into the city treasury of Salt Lake a gross sum of $142,450. Licenses paid by merchants bring in nearly $24,000, and licenses for miscellaneous purposes something over $31,000.

A peculiar institution in Salt Lake is that the city owns a cemetery, whose maintenance cost $18,026.20. Of this cemetery expense $13,200.80 went for labor. The receipts from this city institution amounted to $14,216.70, indicating that even in cemeteries public ownership is not a paying investment.

CONSOLIDATION.

In the smoke and confusion of the battle over annexation of towns contiguous to Los Angeles, the main point has been lost to sight, and that is the consolidation of city and county governments. Los Angeles is not desirous of expansion of territory for her own aggrandisement. She has made that plain by her refusal to take in some twenty square miles of suburban territory, whose inhabitants were eager to be annexed, that they might have the benefit of urban values and improvements. It is not the purpose of the advocates of consolidation to create a "Greater Los Angeles," boasting of great area and scattered centers of population within nominal city limits.

The Consolidation Commission was created to formulate a plan for simplifying the machinery of government and abolishing superfluous and expensive offices, and it has recommended consolidation under the borough system. It is desirable that the harbor cities be more closely associated with Los Angeles, but annexation of San Pedro should be regarded only as a step toward consolidation, not the end and aim of the movement, and if annexation is not immediately possible, the work of preparing the way for consolidation may go on.

The important thing is to do away with the duplication of offices in city and county. One assessor could value all property in the county for purposes of taxation; one tax collector could receive the taxes, and the work would be done better, more equitably and more economically than it is done now. There are many ways in which merger of city and county offices would be beneficial to the taxpayer.

It was not expected, when the movement toward consolidation was started, that the end would be reached in a year. Obstacles and difficulties in the law were foreseen, and opposition was looked for. It may require the work of some years to remove the obstacles and overcome the opposition, but Los Angeles city and county will not disappear from the map in the meantime, and recognition of the advantages of consolidation will spread among the people of the county and insure adoption of the simplified form of government when it is presented to them.

Consolidation is not dead because Savage of San Pedro happens to be temporarily in a position to block annexation.

NO GUSHERS IN CITY.

The warning served on the City Council and Fire Commissioners by Oil Inspector Blackmar in regard to the danger that would arise if a gusher of light gassy oil were brought in within the city limits, is one that should receive careful attention. It requires but a slight knowledge of oil matters to know that it is not at all unlikely that if the drill is driven deep enough, the same stratum of light oil tapped west of the city may be opened somewhere in the old districts near Westlake or on the east side. Any one who has ever seen or read of a gusher will not need be told of the danger to the entire city should one get beyond control and the outpouring stream become ignited.

There is not a question of confiscatting property or forcing the abandonment of existing wells. All who know anything of Los Angeles' history know what oil has done for us, and it was the old city wells that did much of it, too. Now, however, there is oil for our needs outside of the city's residence sections and there is no need of destroying the city's appearance or of endangering its existence by attempting to bring in large uncontrollable wells of light, gassy oil here. Action should be taken before the intention of deep drilling is carried out.

FRANCE AS A MONEY MARKET.

The Pennsylvania Railroad Company some months ago succeeded in the unusual task of negotiating a heavy loan in the French money market. It was pointed out at that time that some relief in stringent conditions governing money would probably be effected by further loans in the French market.

The latest achievement in this line has been made by the New York, New Haven and Hartford Railroad Company, which has recently placed a loan of $29,000,000 in Paris. There is talk of further loans being negotiated in the same quarter. It is easily understood why the railroad managers of the United States turn to France when we recall that the Southern Railroad recently, on a sum of $15,000,000, running for two years, obtained in the New York money market, had to pay 5½ per cent. for the accommodation.

It is interesting to figure out what this French money costs. The flat rate paid the lender in Paris is 4 per cent., but that is by no means the total expense. In the first place, the French government imposes a stamp tax upon all such loans. This loan of the Hartford and New Haven Railroad was made for fifteen years, and the French stamp tax during that period will amount to $261,000. It is .6 of 1 per cent. per annum. Again, there is a transfer tax, which amounts of .2 of 1 per cent. annually on the average price of the bond for the preceding year. At par this would add .2 of 1 per cent. to the cost of the money. Then there is the income tax, which amounts to 4 per cent. upon the 4 per cent. rate paid for the money, or .16 of 1 per cent. a year. Adding these percentages, the money cost very nearly 4½ per cent. per annum to the American borrower. For a loan such as the above the total cost per annum to the borrower sums up $277,800 a year.

The figures certainly are far from indicating an easy condition in the money market. When an institution of the strength of the New York, New Haven and Hartford Railroad Company borrows $29,000,000 for fifteen years and pays almost 4½ per cent. per annum for the accommodation in what is known to be the cheapest money market in the world, it goes a long way toward reconciling local borrowers in the Los Angeles market, who have to pay from 5½ to 7 per cent. for loans ranging from $1000 to perhaps $50,000 for from one to two or three years.

GOOD BYE, OLD CHAP!

LAUGHTER.

In the dim world's early morn,
There was jolly laughter born.

Vied the fairies at his birth
Each to give him boons of worth.

Tinkling music they bestowed,
Happiness along the road;

Power to ease the griefs of men,
Bind the broken hearts again.

Quoth the last to enter in:
"I shall give to him a twin.

"Like, yet unlike he shall be,
Puzzling all who hear and see."

Then the fairy waved her wand—
Waved, and disappeared beyond.

Slumbered in one cradle near
Laughter and his brother, Tear.
—[From the New York Sun.

RELIEF GIVEN BY THE TIMES FUND.

COMMITTEE GETS BIG CHECK, AND VICTIMS HELPED.

The largest sum for relief yet turned in to the Explosion Relief Committee from any source for the benefit of the victims of the explosion in the Rawson building at Second street and Center Place on February 13, was paid to William D. Stephens as treasurer of the Explosion Relief Committee, by The Times yesterday with a check for $4746.

Besides this check, representing the generous contributions to The Times fund, two checks, each for $5, to the order of Miss May Anderson, who is in the Pacific Hospital with two crushed legs, was turned over to the committee and will be at once forwarded to Miss Anderson by Secretary Wesley Clark. Herman Boessler, a tailor, slightly injured in the explosion and who had a remarkable escape from death, was helped with $10 out of The Times fund through a member of the committee, thus showing a total turned over to the Relief Committee of $4766. The balance of The Times fund, with contributions that are likely to follow, will be turned over to the treasurer later.

WORK OF COMMITTEE.

A long and busy meeting of the Relief Committee was held at the office of Secretary Clark, No. 127 West Third street, yesterday, and the sums already contributed to the sufferers from the explosion, many of them given out by the other newspapers and by Christ Episcopal Church before the appointment of the Relief Committee, were tabulated to show just what cash relief has already been received by the beneficiaries of the fund, and added disbursements ordered for the month of March.

Each individual case was taken up separately and inquired into, the various members of the committee formerly appointed to investigate making their reports. A number of cases where reports had been made to the committee by women claiming to be seriously injured were decided to be unwarranted and requests for assistance were denied.

This evening a concert will be given at the Hotel Leighton, Sixth and Lake streets, under the auspices of the hotel guests for the benefit of the explosion relief fund. Miss Ethel Mitchell, cornetist; Miss Georgia Mitchell, soprano; Mrs. Bernard Halberg, accompanist; Mr. Crouch and others have volunteered their services for the occasion.

Arrangements are now under way for a monster benefit at Fiesta Park on March 10, a week from Sunday. President W. M. Morris of the Victoria football team and President John Hamilton of the Caledonian football team are the prime movers. They propose to play a match game with the two teams—a soccer game—all the proceeds to go to the relief fund.

ANGELENO ACTRESS WEDS.

VINCENNES (Ind.) Feb. 28.—[Exclusive Dispatch.] Frank Maurice, miner, aged 27, of Cincinnati, and Wilma Frances Vincent, aged 21, daughter of Mrs. William Vincent of Emporia, Kan., formerly of Los Angeles, both members of "Rajah of Bhong," theatrical troupe, were married here tonight.

MUSIC AND THE STAGE.

Advices from Chicago state that John Daly Murphy, a very well-known character actor, has just been engaged to play at the Belasco theater here. Murphy has been connected with the company at the Chicago Opera-house.

This information seems reliable, and it is probable that Murphy has been

MAY CATHERINE SMITH.

employed to take the place just vacated by George Barnum in the acting ranks of the company. He is a player of attainments, and is very favorably known throughout the profession, though his acquaintance with Western audiences is limited. Murphy, in the past, has made a marked success in the line of parts assumed by Mr. Barnum here.

Manager John H. Blackwood was not accessible last evening to either affirm or deny this Chicago report.

Mr. Barnum, from reports, seems to have made up his mind to go East.

Miss May Catherine Smith, a pretty and ambitious Los Angeles girl, is winning her way rapidly in the theatrical world, and this season has been honored as leading support of Mme. Helena Modjeska.

The famous tragedienne has just completed a successful tour of Canada and the Middle West, and her company is now approaching New York, where it will rest and prepare a number of new plays for the spring tour, which will take in seasons in Boston and Chicago. Mme. Modjeska will then return to California, making her permanent home in the vicinity of San Diego.

Miss Smith is the daughter of Mr. and Mrs. James Smith of No. 2219 Hobart boulevard. She has done some very clever acting this year in different Shakespearean parts, and has received many favorable critical comments.

Miss Smith will spend her summer vacation with her parents here, and will then return to New York to take up an engagement for which she is already contracted. She is but 20 years of age.

An evening newspaper discusses with zest the possibilities of Tivoli opera in Los Angeles.

As a matter of fact, the turning of the famous San Francisco company toward this city is no new thing. For more than a year the managers of the concern have been trying to find a sales place here for their line of amusement goods.

On the very morning of the earthquake, it was hoped that a combine with the Auditorium would be effected. The next move was toward the Hotchkiss, when E. A. Fischer's management seemed prospective.

The Tivoli name, by the way, has been devoted to several uses, and two or three companies were using it this summer.

Two carloads of scenery and properties of the San Carlo Opera Company arrived in Los Angeles last evening, including the complete equipment for the first two operas, "La Gioconda" and "Rigoletto."

The paraphernalia will be stored in a new warehouse on Requena street—as, indeed, will be all the belongings of the company not actually in use at the individual performances at the palm garden.

The management of the company avers that the scenic investiture of "Gioconda" is the heaviest and most elaborate carried by any opera company on tour in this country.

Actual work on the new stage will be begun this morning, under the direction of Nat Roth, general manager, Sig. Albertieri, stage manager, and William Neel, chief electrician.

The company itself will not arrive until Sunday and Monday, coming on two special trains, which will be run, on the two nights named, as second sections of the Golden State Limited.

Riverside and Redlands music lovers have united to charter a special train for the opening night, next Tuesday.

CHANGE OF VENUE BILL.

Vote in the Assembly on Measure to Protect Abe Ruef—Los Angeles Members.

[From the San Francisco Chronicle.]

What our criminal laws need is strengthening. What the Assemblymen did who voted for the law to enable criminals to choose their judges was to still further weaken them. The criminal law and procedure of California is a disgrace to civilization because under them it is now virtually impossible to punish any criminal with money or "pull." What the Assembly has voted for is to make it still more difficult. What decency demands is respect for the majesty of the people as represented in their courts of justice. What we have is the continual flouting of the courts by the exhibitions of impudence and scarcely veiled contempt which disgrace every important criminal trial in this city. What the Assembly has done is to vote to still further degrade the judiciary and embolden the bulldozing attorneys by voting to displace the trial judge at the dictation of the lowest criminal. That the present bill was drawn in the interest of the San Francisco grafters and is pushed by them with the aid of the corporate interests which control the Legislature cannot be doubted.

The members of this Legislature are to find that they have gone a little too far. What they have done in this and other cases is not to be permitted to pass into oblivion. There is already a demand for the publication of the votes on questions of morality and decency in a permanent form to be made use of whenever one of these men again comes before the people. Upon this particular Change of Venue bill for the protection of felons the following Assemblymen voted for its passage:

D. W. Barry, San Francisco; D. J. Beban, San Francisco; S. H. Beckett, San Francisco; R. O. Bell, Los Angeles; Clyde Bishop, Orange; P. J. Boyle, San Francisco; E. I. Butler, Marin; F. F. Cogswell, Los Angeles; N. C. Coghlan, San Francisco; S. W. Collister, Sonoma; N. A. Cornish, Shasta and Modoc; W. J. Coster, Butte; J. A. Cullen, San Francisco; A. M. Drew, Fresno; Miguel Estudillo, Riverside; C. M. Fisher, San Francisco; P. F. Fratessa, San Francisco; P. V. Hammon, Los Angeles; F. H. Hartmann, San Francisco; W. D. L. Held, Mendocino; A. H. Hewitt, Sutter and Yuba; J. T. Higgins, Santa Clara; W. M. John, San Luis Obispo; Grove L. Johnson, Sacramento; P. A. Johnson, San Diego; J. H. Jury, San Mateo; F. J. Kelly, San Francisco; S. T. Kohlman, San Francisco; W. R. Leeds, Los Angeles; W. F. Lemon, San Bernardino; W. F. Ludington, San Diego; J. W. McClellan, Humboldt; J. I. McConnell, Yolo; H. W. McMullin, Kern; F. J. O'Brien, Sacramento; F. E. Pierce, Los Angeles; E. M. Pyle, Santa Barbara; G. W. Root, Nevada; G. W. Smith, Santa Clara; C. C. Spaulding, Santa Clara; P. A. Stanton, Los Angeles; Louis Strohl, San Francisco; Henry Thompson, San Francisco; N. W. Thompson, Los Angeles; D. J. Toomey, San Francisco; J. P. Transue, Los Angeles; F. M. Walsh, Alameda; R. K. Whitmore, Stanislaus and Merced; J. A. Wilson, San Francisco.

We leave it with the various constituencies to settle with their Assemblymen for their vote on this bill. For evidence of the complicity of the corporate interests we refer to the solid vote from Los Angeles county—seven out of a possible eight Assemblymen—Case not voting. It is probable that some of these members may claim that they were deceived in this matter. It was not possible. When fifteen out of eighteen members from San Francisco voted for a measure affecting practice in criminal trials it was conclusive evidence that the measure was in the interest of the criminal classes and demanded an adverse vote from every representative of decency. San Francisco, however, did furnish two votes against the bill—McKeon of the Thirty-fourth District and Wessling of the Thirty-sixth. Los Angeles did not furnish one.

Solid Silver Waiters.
Solid Silver Tea Trays.
Solid Silver Serving Trays.
Solid Silver Card Trays.
Solid Silver Round Trays.
Solid Silver Oblong Trays.
Large, Medium and Small Size Trays.

Trays at all prices.

MONTGOMERY BROS.
JEWELERS
Spring Street at Third St.

Why pay $5 to $5 for eye glasses while we sell the genuine first quality periscopic (bifocal ground) reading lenses for $1.00 or we will fit them in two-piece gold-filled frames, complete for $1.50; satisfaction guaranteed. No extra charge for testing.

$1.00
FLEMING 451 South Broadway

SAFE PROFITABLE INCREASING IN VALUE

In the wise investment of money the first requirement is SAFETY, the second PROFIT, the third INCREASE IN VALUE.

The proposition made to investors by The Trustee Company fills all of these requirements.

This Company offers to investors Unit-Interests in the best property in Los Angeles, in any amount from $1,000 upward.

One of the properties in which these Unit-Interests are offered is the new ten-story steel-frame, fire-proof, office building under construction at 426-428-430 South Broadway. This property is valued at $525,000, and is divided into 525 Units, which are being sold at the price of $1,000 per Unit. At this price the ground value is just about $4,300 per front foot, and is the best investment on Broadway, with the single exception of Trustee Property No. 1, located at 340-342 South Broadway, in which this Company also has a few Units for sale.

Under the Unit-Ownership method of The Trustee Company any investor can place his capital, be it large or small, in the best income-paying business property in Los Angeles, with the same safety, profit and increase value, in proportion to the amount invested, as if he owned the whole property himself.

The Trustee Properties are always free of encumbrance, and under the terms of the title deeds, such properties never can be encumbered.

The property shows for itself; it can be examined at any time and its real value ascertained. If the whole property is worth $525,000—and we are satisfied that you will agree with us that it is—one Unit is worth $1,000, and is a most excellent investment at that price.

If you wish to invest less than $1,000, Units will be divided and sold in even tenths, at the rate of $100 per tenth.

This is a simple business proposition, and we shall be pleased to explain the method under which the ownership is divided and give you full information concerning the property, if you will write us or call at our office.

THE TRUSTEE COMPANY OF LOS ANGELES.
L. D. Sale, President.

DIRECTORS:

L. D. Sale, Vice-Prest. W. Wholesale Drug Co.
Chas. H. Toll, Cashier So. Cal. Savings Bank
George Hanna, Manager W. L. A. Water Co.
H. J. Whitley, Prest. Security L. & L. Co.
H. M. Sale, President W. Wholesale Drug Co.
Lloyd W. Moultrie, Attorney-at-Law.
West Hughes, Prest. Union Trust & Title Co.
A. W. Bumiller, Prest. Pasadena Electric Express.
Carl Kurtz, Physician and Surgeon.
Henry Newby, Prest. Pasadena National Bank.
John R. Haynes, Physician and Surgeon.
Ed T. Off, President Off Drug Co.
A. B. Smith, Trust Officer.
W. D. Wood, The Trustee Company of Seattle.
A. L. Hawley, The Trustee Company of Seattle.

FRIDAY, MAR

WOMEN'S CL

Dignity of Dialect.

The book section of Ebell delightful session yester Mmes. G. Aubrey Davidson Stanton gave dissertations Mrs. Davidson, who enjoys acquaintance with James Riley, presented his ideas nity of dialect. Mr. Riley opinion that dialect hold prominent a place in literatu thing else, and the fact th use it does not argue that of lowly birth. Mrs. David review of Riley, brought point that he is the pioneer troduced to literature the in his natural capacity. Sh some of his poems, both and otherwise, in delightful

Mrs. Stanton, who is a s by birth, took up the life of the negro poet, Paul Dunbar, and read some of poems with all the art and a southern woman. Altoc afternoon was one of keen to the large audience of ladies bled,

Music Section.

The Ebell department of mu an enjoyable programme Tue der the leadership of Miss Riley. Those who took pa Mmes. W. H. Jamison, Mac lert, Herbert L. Harris, Mario F. A. Long, Clyde Welsh, Elia Fonda, W. S. Marshall and A H. Wilson and Florence luncheon followed the musi gramme given in honor of Mi Parcels, lecturer for the dep whose engagement has been announced. A large number o gathered around the handson pointed tables in the tea-ro several clever toasts were gi P. G. Hubert, president of Eb sented Miss Parcels with a cut-glass bowl, a gift from th bers of the musical section beloved co-worker.

Diplomat to Lecture.

Today Friday Morning Club m will listen to a distinguished d in the person of Irving B. Richm Iowa. Mr. Richman was A Consul-General to Switzerland years, and he is to tell of "C Ways Among the Swiss Folk." Richman is an interesting and knows his subject. He is a ther of some note, also, besides a lawyer. "John Brown," "Amo Quakers" and other sketches. Democracy and Pastoral Life in Rhoden" and "Rhode Island. It's ing and Its Meaning" are fro pen.

THE OIL INDUSTRY.

DEEP WELLS MENACE CI

PROBING FOR LIGHTER OIL ENDANGER PROPERTY.

Inspector Blackmar Warns Council and Fire Commissi Gusher in the Residence Sect Would Be a Very Serious Mat Money Saved by Testing Oil.

Oil Inspector Blackmar has submitt the fire commissioners a copy of R cent recommendations to the City C in regard to the drilling of deep within the city limits, in which he w warning of the consequences likely to ow the bringing of gushers such as been opened in nearby fields. The C has taken no action upon the report a but no engine or boilers can be put u drilling without permits from the fire missioners and a refusal of these would amply effective to prevent any further velopment.

The action is the result of the anno ment of intentions to drill test holes depth of from 2000 to 3000 feet in the of finding beneath the city streets and a stratum of light oil similar to tha the Salt Lake District, or at Whittier Fullerton. The fact that a fissure similar to that of the Salt Lake well struck in the deeper wells near West Park gives every reason for believing with greater depth the same variety quantity would be found. The Am mated passed through strata after st of varying grades before the lighter gr were found and the deepest wells drilled have uncovered still another stra of still lighter gravity.

No deep wells have ever been put in the city limits, but as wells on Amalgamated have flowed thousand barrels in a day when first opened the ditions that would result from a sim well in the city may be easily imag Such wells when the gas pockets are ope by the drill immediately get beyond trol in many cases. Oil shoots up over top of the derick with a roar that be heard for blocks and is thrown all the surrounding country. Imagine, if can, the bursting of an immense stor tank in the city streets and you will h some idea of the conditions that would sult, only they would be worse. Often human power can control one of these ga ers for days or even weeks after they br forth. The fact that the Union Oil Co pany was forced to give away thous from its Hartnell gusher in the country get rid of the surplus and prevent flam from flooding lands shows something what a spouter of this kind will do.

Around the wells of the Santa Ma Salt Lake or other light gravity produc the utmost care is necessary to prev fire. Smoking is strictly prohibited, w is true in all oil fields, but with a li gassy oil the danger is, of course, great The Union has already had one bad fire the Santa Maria field.

All around the city wells are residence stores are found within a distance of block of many and hundreds within sig In these houses are lights and fires at times and a child can readily see the da ger, indeed, almost the certainty, of a d aster if such a gusher as the Hartnell w brought in and broke loose in such ne berhoods.

Mr. Blackmar's words on this quest are worthy of note. He says, after pressing the opinion that should deep w be drilled into the light sand a gusher w undoubtedly result. "It is needless to st that great damage to surrounding proper would occur and the risk of a conflagr tion would be exceedingly great. It wou be impossible to confine the large volu of oil escaping and the result wou necessarily be petroleum in storm drain sewers and in and over the streets of t city, a condition over which this depar ment would be helpless."

The inspector said yesterday that he d not wish to be understood as being oppos to the cleaning of existing wells, but new development with a view to bringi light oil, or the deepening of existing wel with that end in view. It is the intentio to enforce all ordinances to the letter.

Tests Save Money.

During 1906, 44,152,36 barrels of oil we used for fuel at municipal buildings an in street work. When tested by the st inspector deductions were made for wat and sediment amounting to a total o 1,136,79 barrels. Before the system of test was instituted payment was made on th basis of tank wagon capacity just as the oil was pumped without deduction. Fig uring the value of the oil at 50 cents, will be seen that these tests saved th city over $2700.

The oil is also tested for asphaltum, and if the percentage is not up to requirements additional applications must be made to bring it up to standard. Thus this work is not allowed to be neglected and if the re sults are not as desired, it is easy to place blame, the records showing the oil used and that the specifications were fol lowed.

Espee Buys Tiber Oil.

The Tiber, the first and only company that has so far obtained paying quantities in Arroyo Grande, has succeeded in sell-

WOMEN'S CLUBS.

Dignity of Dialect.

The book section of Ebell enjoyed a delightful session yesterday when Mmes. G. Aubrey Davidson and C. Q. Stanton gave dissertations on dialect. Mrs. Davidson, who enjoys a personal acquaintance with James Whitcomb Riley, presented his ideas on the dignity of dialect. Mr. Riley is of the opinion that dialect holds just as prominent a place in literature as anything else, and the fact that people use it does not argue that they are of lowly birth. Mrs. Davidson, in her review of Riley, brought out the point that he is the pioneer who introduced to literature the real child in his natural capacity. She recited some of his poems, both humorous and otherwise, in delightful fashion.

Mrs. Stanton, who is a southerner by birth, took up the life and works of the negro poet, Paul Laurence Dunbar, and read some of his dialect poems with all the art and grace of a southern woman. Altogether, the afternoon was one of keen enjoyment to the large audience of ladies assembled.

Music Section.

The Ebell department of music gave an enjoyable programme Tuesday under the leadership of Miss Florence Riley. Those who took part were Mmes. W. H. Jamison, Mary Schalert, Herbert L. Harris, Marion Welsh, F. A. Long, Clyde Welsh, Elizabeth A. Fonda, W. S. Marshall and Misses M. H. Wilson and Florence Riley. A luncheon followed the musical programme given in honor of Miss Helen Parcels, lecturer for the department, whose engagement has been recently announced. A large number of friends gathered around the handsomely appointed tables in the tea-room, and several clever toasts were given. Mrs. P. G. Hubert, president of Ebell, presented Miss Parcels with a beautiful cut-glass bowl, a gift from the members of the musical section to their beloved co-worker.

Diplomat to Lecture.

Today Friday Morning Club members will listen to a distinguished diplomat in the person of Irving B. Richman of Iowa. Mr. Richman was American Consul-General to Switzerland for five years, and he is to tell of "Consular Ways Among the Swiss Folk." Mr. Richman is an interesting speaker and knows his subject. He is an author of some note, also, besides being a lawyer. "John Brown," "Among the Quakers" and other sketches, "Pure Democracy and Pastoral Life in Inner Rhoden" and "Rhode Island, It's Making and Its Meaning" are from his pen.

THE OIL INDUSTRY.

DEEP WELLS MENACE CITY.

PROBING FOR LIGHTER OIL MAY ENDANGER PROPERTY.

Inspector Blackmar Warns the Council and Fire Commission. Gusher in the Residence Section Would Be a Very Serious Matter. Money Saved by Testing Oil.

Oil Inspector Blackmar has submitted to the fire commissioners a copy of his recent recommendations to the City Council in regard to the drilling of deep wells within the city limits, in which he served warning of the consequences likely to follow the bringing of gushers such as have been opened in nearby fields. The Council has taken no action upon the report as yet, but no engine or boilers can be put up for drilling without permits from the fire commissioners and a refusal of these would be amply effective to prevent any further development.

The action is the result of the announcement of intentions to drill test holes to a depth of from 2000 to 3000 feet in the hope of finding beneath the city streets and lots a stratum of light oil similar to that in the Salt Lake District, or at Whittier and Fullerton. The fact that a fissure very similar to that of the Salt Lake wells is struck in the deeper wells near Westlake Park gives every reason for believing that with greater depth the same variety and quantity would be found. The Amalgamated passed through strata after strata of varying grades before the lighter grades were found and the deepest wells just drilled have uncovered still another stratum of still lighter gravity.

No deep wells have ever been put down in the city limits, but as wells on the Amalgamated have flowed thousands of barrels in a day when first opened the conditions that would result from a similar well in the city may be easily imagined. Such wells when the gas pockets are opened by the drill immediately get beyond control in many cases. Oil shoots up over the top of the derick with a roar that can be heard for blocks and is thrown all over the surrounding country. Imagine, if you can, the bursting of an immense storage tank in the city streets and you will have some idea of the conditions that would result, only they would be worse. Often no human power can control one of these gushers for days or even weeks after they break forth. The fact that the Union Oil Company was forced to give away free oil from its Hartnell gusher to the county to get rid of the surplus and prevent damage from flooding lands shows something of what a spouter of this kind will do.

Around the wells of the Santa Maria, Salt Lake or other light gravity producers the utmost care is necessary to prevent fire. Smoking is strictly prohibited. This is true in all oil fields, but with a light gassy oil the danger is, of course, greater. The Union has already had one bad fire in the Santa Maria field.

All around the city wells are residences. Stores are found within a distance of a block of many and hundreds within sight. In these houses are lights and fires at all times and a child can readily see the danger, indeed, almost the certainty, of a disaster if such a gusher as the Hartnell were brought in and broke loose in such neighborhoods.

Mr. Blackmar's words on this question are worthy of note. He says, after expressing the opinion that should deep wells be drilled into the light sand a gusher will undoubtedly result, "It is needless to say that great damage to surrounding property would occur and the risk of a conflagration would be exceedingly great. It would be impossible to confine the large volume of oil escaping and the result would necessarily be petroleum in storm drains, sewers and in and over the streets of the city, a condition over which this department would be helpless."

The inspector said yesterday that he did not wish to be understood as being opposed to the cleaning of existing wells, but to new development with a view to bringing light oil, or the deepening of existing wells into that end in view. It is the intention to enforce all ordinances to the letter.

Tests Save Money.

During 1906, 44,592.26 barrels of oil were used for fuel at municipal buildings and street work. When tested by the oil inspector deductions were made for water and sediment amounting to a total of 1,702.79 barrels. Before the system of tests was instituted payment was made on the basis of tank wagon capacity just as the oil was pumped without deduction. Figuring the value of the oil at 50 cents, it will be seen that these tests saved the city over $700.

The oil is also tested for asphaltum, and the percentage is not up to requirements additional applications must be made to bring it up to standard. Thus this work is not allowed to be neglected and if the results are not as desired, it is easy to place the blame, the records showing the oil used and that the specifications were followed.

Espee Buys Tiber Oil.

The Tiber, the first and only company that so far obtained paying quantities in Coyote Grande, has succeeded in selling all its output to the Southern Pacific at 37½ cents. The railroad at first offered 25 cents, which was refused, then 30 and finally the figured named at which the contract was made. This is as high or higher than the railroad is known to be paying anywhere else in the State. It is very encouraging to those companies just entering the district. The capacity of the Tiber wells is estimated by Capt. McClure, the manager, as 600 barrels each.

Developing Arroyo Grande.

The Southern Oil Company has just been organized in this city to develop lands adjoining those of the Tiber Oil Company at Arroyo Grande. It is capitalized at $200,000 and is a close corporation. E. R. Feuerborn is president, L. A. Crandall, vice-president, and George H. Engelhard, secretary. Stockholders are R. H. Herron, W. L. Graves and E. S. Shattuck, all of Los Angeles.

The property on which the first string will be started is within a very short distance of the Tiber's two producing wells. Besides this the company has several other tracts in the district.

THE TIMES MAGAZINE the coming Sunday will contain a description of a burial at sea, the story of a woman's experience in the recent earthquake in Jamaica, an article on the new plans for our consular service and a variety of other interesting articles which no one can afford to miss reading.

FRANK G. CARPENTER'S letter in The Times Magazine the coming Sunday will tell of his interview with Behanzin, King of Dahomey, and ruler of the Amazons.

The timely use of Chamberlain's Cough Remedy will prevent pneumonia.—[Adv.

There is no difficulty in getting good coffee and tea. Schilling's Best.

BEKINS VAN AND STORAGE CO. moved to 140 South Broadway. Both 'phones 22.

HF THE MARK OF GOOD CLOTHES
KNOW US FOR BEST VALUES

Smart Spring Styles For the Boys

The cleverest, nobbiest styles in boys' spring clothes ever shown in Los Angeles are here at the H & F store. Original, novel, exclusive ideas that will give the boys an air of pride.

High class clothes for boys of all ages and sizes—including specially cut clothes for extra stout boys

We want every mother in Los Angeles to know how pretty—how attractive boys' clothes can really be. A visit to the H & F boys' department will interest you.

Boys' Furnishings

By all odds, the most complete stock in the city. Everything the boy wears—up-to-date styles and right H & F prices.

Boys' Underwear
Boys' Hosiery
Boys' Shirts
Boys' Blouse Waists
Boys' Underwaists
Boys' Sweaters
Boys' Collars
Boys' Night Shirts
Boys' Union Suits
Boys' Pajamas
Boys' Overalls
Boys' Cotton Play Suits and
Boys' Gloves

Harris & Frank (Inc.)
LEADING CLOTHIERS
337-341 South Spring Street

Every person who has Shoes to buy will be interested in the Staub ad on page 2, part 2, of today's Times

C. M. STAUB SHOE CO.
BROADWAY, COR. THIRD

A Few Drops

Of Ricksecker's Violet Incarnate Toilet Water is a delightful addition to the bath. This is a true violet odor being very fragrant and lasting, always fresh. Small size bottle 75c, large size $1.40, every bottle sold with the usual Ricksecker guarantee of quality.

Off & Vaughn Drug Co.
S. F. BOTHWELL, Pres.
H. M. NEWLON, Sec'y

J. W. Robinson Company
BOSTON DRY GOODS STORE
235-237-239 SOUTH BROADWAY

Spring Stocks of Velvet Ribbons are Ready

Today's Sales

Details of which appeared in yesterday's papers:

$5 and $6 Lace Curtains in many different patterns—and as many pairs of each as you want—at $3.50 a pair.

12 and 14-inch embroidered scrim doylies of the $1.25 grade at 65c each.

27-inch Table Covers and 18x54 inch scarfs at $3 instead of $5.

And a sale of Swiss and Nainsook embroidery edges and insertions at 15 cents a yard.

Real Bargains in Bedding

Noteworthy reductions on trustworthy comforters and pillows are extremely rare, so today's special offerings will interest every housekeeper who reads this:

AT $1 INSTEAD OF $1.75—20x26-inch pillows filled with clean, pure feathers—and nothing BUT feathers—and covered with best Amoskeag ticking—dollar each.

AT 95c INSTEAD OF $1.25—72x72-inch comforters filled with one sheet of clean white cotton and covered with excellent grade of silkoline. 95c each; were $1.25.

AT $1 INSTEAD OF $1.50—72x78-inch comforters filled with single sheet of clean, pure carded cotton and covered with fine silkoline—one side figured, the other plain; $1 each; regularly $1.50.

AT $5 INSTEAD OF $6 and $7—6x6 ft. down filled comforters covered with fine French sateen, $5 each; regularly $6 and $7.

AT $9 INSTEAD OF $12.50 AND $15—72x78 inch comforters filled with fine lamb's wool, one side covered with fancy silk with border and insertion of plain silk; the other side of figured sateen; tacked with silk ribbon. $9 each; regularly $12.50 and $15.

(Third Floor)

H. JEVNE CO.

HOME-MADE GINGER BREAD

Just Jevne's old-fashioned home-made Ginger Bread. Little more need be said—'tis quite the most delicious ginger bread you have eaten in years, the kind you enjoyed in childhood days.

We've another special for Friday, too—home-made SPONGE CAKE. Every member of every household delights in these wholesome and toothsome products of Jevne's expert bakers. They're fresh from the ovens daily.

SMOKE JEVNE'S FINE CIGARS

208-210 S. SPRING STREET—WILCOX BUILDING

ELECTRIC FLAT IRONS
SPECIAL PRICE
We Leave it to Your Judgment. See the Inside of an Iron Before Buying. Ask for "The Steel Clad."
Woodill & Hulse Electric Co.
"The Home of Electrical Appliances."
276 South Main, Corner Third

Old Bleach Linens — Coulter Dry Goods Co. — Ostermoor Mattresses

219-229 South Broadway — 224-228 South Hill Street

Four-Inch Dresden Ribbons 25c

In an entrance window you may see a few of the many four-inch Dresden and Oriental ribbons that we're selling for 25c a yard. Couldn't have got them so reasonably had we not taken a large quantity of different designs in all colors; that, of course, makes the bargain all the better for you. Satin edges, all colors, 25c a yard.

Marquisette: Spring's Favorite Silk

Just a glimpse at these beautiful silks which Paris has sent over for America's admiration will set you to planning at once for Easter and general Spring gowns.

Marquisette is the name the French give this shimmery all silk goods, we show it in such wide variety as

Satin Stripe, with floral sprays in delicate French colors, to be made up over plain goods, violet, brown, pink and Apricot, 24 inch width, $1.25.

Grenadine Marquisette, in even checks of green, blue, black and white, 24 inch width, $1.

Black and white stripe Marquisette, three gradations, $1.

Plain Marquisette, in a full color range of both light and dark shades, 45 inch width, $2.

Shadow check Marquisette, in a beautiful color range, 45 inch width, $2.

Radium Marquisette, showing dots and figures, 44 inch width, $2.

For foundations to be used with the above, we've all shades in an 85c taffeta, for 75c a yard, also in a 75c taffeta for 65c. Either of these will make an inexpensive and durable lining.

Guaranteed Silk Petticoats $8.50

We're exceedingly proud of these guaranteed petticoats at eight-fifty each. There are practically all colors present in this new lot that's just come in—red, cardinal, champagne, olive green, turquoise, garnet and light gray. Don't look for blacks, there aren't any. Each skirt has an extra silk drop, is made with full ruffles about the knees, fitting closely at the hips, yet amply full where where fullness is desirable. And each one is guaranteed by its makers, with the broadest sort of guarantee that can be made.

The last lot we received at this price went like wild-fire. Don't be disappointed if you fail to come early enough to get your share of this shipment.

$1.50 and $2 Swiss Curtains for $1.25 Pr.

We Make Them

This morning you may see in one of our Broadway windows, samples of the plain, dotted and figured swiss curtains, all ruffled, and full 2½ yards long, which we make in our own factory, under critical supervision, by skilled labor, in wholly sanitary surroundings. These curtains, you'll at once agree, far outclass the usual factory-made product, and would readily command prices between $1.50 and $2 a pair. As an introductory offer, these will be specially priced, today and tomorrow, at $1.25 a pair. Don't fail to see them, and to get your share.

QUALITY GOODS
ANDERSON & CHANSLOR CO
GROCERS
428-SPRING STREET-430
PHONES EX. 38

Boston Brown Bread

Of all good things in our store, our own make of Brown Bread is probably one of the articles most frequently complimented. Ordinary Brown Bread is one of the breads which can be made and sold at a big profit. We make it along the lines of our other "Quality Goods;" and owing to this fact, it costs us more than you can buy Brown Bread for in some places. It is made with raisins, and if you are a lover of this healthful Bread, and will try a loaf, you will thank us for calling your attention to it.

WE HAVE TO CHARGE FOR IT 10c A LOAF.

$5

Women's Boot for general street wear. Patent calf, with dull mat kid top.

Wetherby-Kayser Shoe Co.
215-217 South Broadway

GOOD POTATOES

The kind you find here. We know where the best ones grow and select with the closest scrutiny. Run uniform in size and are sound as solid. Flesh is snowy white.

Ludwig-Matthews Co.
Tel. Main 550 — Home A 6238

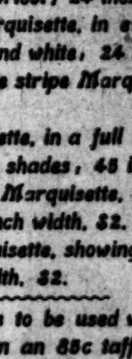

The Oldest Purest Port Wine

Is our Gold Medal vintages of from 5 years to 20-year-old and priced at from

25c to $1.00
A Bottle

And From

75c to $3.00
A Gallon

A Trial Will Convince You

Edw. Germain Wine Co.
635 South Main Street
Phones: Main 910; Home Ex. 910

CLOSING OUT
Sale Now On
H. F. Vollmer & Co.
513-515 S. Broadway

MAYHEW & PUTNAM
310 Henne Building
MANAGERS Lucerne Tract LONG BEACH
Send for Map & Free Booklet "A PROPHECY OF PROFITS"

Herrington
$45
S. Spring Street
Clothier and Haberdasher

THREE KILLED. FORTY INJURED.

WORK TRAINS COLLIDE ON SALT LAKE RAILROAD.

Construction Train Carrying Greek Laborers to Scene of Recent Washout Crashes Into String of Cars Loaded With Track Material—Injured Coming to Los Angeles.

In the wreck of a construction train on the Salt Lake Railroad near Leith, Nev., yesterday morning, one man was instantly killed, two were so severely injured that they died later, and about forty were seriously injured. The dead are Greek laborers, and their names could not be learned.

The accident occurred a few hundred feet from the big washout, at which several gangs of men are working. A train of cars loaded with construction material was standing at the end of the break, with a box car on the down-track end. The camp of the men was down track some distance. At 8 o'clock in the morning a construction train of two loaded flat cars and an engine, which was pushing, stopped at the camp to take on laborers and run them up to the break. Foreman Conway's track gang, all Greeks, and Foreman Coghlan's gang of bridge carpenters, all whites, got on board.

For some unknown cause the construction train did not slow down on approaching the break, but crashed into the line of standing cars. The box car on the end climbed up on top of the end flat car, killing one man and injuring nearly all the rest on the forward end of the car. The rest of the laborers were seriously hurt by jumping from the car down the steep embankment. Many suffered broken legs and arms. Nearly all the injured are Greeks, who were on the forward car. Few of the bridge carpenters were injured, and none seriously.

The railroad maintains at the camp a hospital car and a surgeon. The injured were hastily cared for by the one doctor, and then as soon as possible taken to Las Vegas, where the company maintains a small hospital. There Drs. Heweston and Martin worked all day dressing the injuries of the victims, but some of them were in such condition that with the limited facilities at the small railroad hospital they could not be given the attention that they needed, although the railroad surgeons, assisted by other physicians, did all that men can do to relieve the suffering.

A special train was sent from Las Vegas to the scene of the accident and late yesterday afternoon this train started for Los Angeles. The train was given the right of way over every other train on the road and a record-breaking run probably will be made. It will reach Los Angeles some time this morning.

Arrangements have been made to have a number of ambulances meet the train and the injured will be taken to the various hospitals. A telegram to The Times from Las Vegas last night states that eight of the injured men will have to submit to capital operations and that others will also require expert surgical attention.

Leith, the scene of the wreck, is a small station ninety miles east of Las Vegas and 430 miles from Los Angeles.

SALYER & SONS PIANOS

If not, why not buy your piano of us? We have a complete line of high-grade and medium grade pianos, the most complete and selected line in the city. We earnestly invite your inspection if interested.

We are sole representatives for the Krell Auto-Grand, also outside players. When you buy of us, you get your money's worth. Easy terms, visitors welcome.

PACIFIC MUSIC CO.
A. M. SALYER, Pres.
437–439 SOUTH BROADWAY

ARIZONA.

CONSUL MAKES STRONG DENIAL.

SAYS HE DID NOT LEAVE POST AT NOGALES.

Mexican Consuls Along Territorial Border Say There Is no Truth in the Report That They Have Been Working to Put Mexican Miners in Place of Union Men.

[SPECIAL CORRESPONDENCE OF THE TIMES.]

TUCSON (Ariz.) Feb. 27.—A report is current that charges have been filed in the Department of State against Albert W. Brickwood, Jr., consul at Nogales, Sonora, lately named for promotion to the post at Puerto Cortez, Honduras. The charges are said to be supported by W. C. Greene, and founded upon alleged absence of the consul from his post during the labor riots at Cananea last September. Brickwood has printed an answer to the accusation, stating that he knows of no charges and that the imputations are false and ridiculous.

Several Mexican consuls along the Arizona border have made emphatic denial of the printed report that they have been working toward the placing of Mexican miners in the place of the union men lately discharged by the big copper companies at Bisbee. The denials state that the consuls are well informed that such a course would be in defiance of the immigration laws of the United States covering the importation of contract labor.

Two suits lately were brought by United States Attorney Alexander against the Arizona and New Mexico Railroad Company, charging the corporation with violations of the safety appliance law. The company has pleaded guilty in each case and has turned in to the United States authorities $250, in satisfaction of penalties and costs incurred.

The machinery in the Southern Pacific shops in Tucson hereafter will be run by electricity, a contract for the necessary power having been entered into with the local electric lighting company.

President Epes Randolph of the Sonora Railway has announced the appointment of A. R. Oster as superintendent of the road from Nogales to Guaymas. Mr. Oster is an old Southern Pacific employe, trainmaster of the Tucson division when Col. Randolph was its superintendent. Latterly he has been superintendent of the eastern division of the El Paso and Southwestern Railway system, with headquarters at El Paso. The other principal officers of the Sonora road will be those of the Randolph system, with headquarters in Tucson.

BUILD ROAD TO TIMBER.

A twenty-eight mile branch railroad is to be constructed by a lumber company into the Ajo Mountains of Northern Sonora from Mesa station on the Cananea, Rio Yaqui and Pacific Railroad. Mesa is about twenty miles south of Naco. The road will penetrate a large body of timber suitable for use in mines and for railroad ties and telegraph poles.

An automobile stage line has been started between Casa Grande station on the Southern Pacific and the town of Florence. Tucson has established a rock pile for the benefit of hobos who have been dropping off through freight trains in too large numbers to please the city authorities.

Tucson Council of the Knights of Columbus, the fifth instituted within Arizona, has been established in Tucson, favored with the episcopal blessing of Bishop Grandjon of the Catholic diocese of Arizona. Assisting in the installation were delegations of knights from Phoenix, Globe and Bisbee.

A Denver firm of brokers has purchased $50,000 in school bonds voted lately in Tucson school district. The bonds bear 4½ per cent, and were sold at a premium of $100. The money is to be used in the erection of a high school building.

Basketball has been abolished in the University of Arizona by order of the faculty council, on account of injuries received in the game by two female students. W. D. Chapin, formerly connected with the Los Angeles Military Academy, has been elected superintendent of the public schools of Tombstone, succeeding H. E. Hevner, who has resigned to become clerk of the county Board of Supervisors.

NOSE PAINTERS' ATTACK.

Still another attack is being made by the saloon-keepers of Globe upon the validity of the incorporation of that city. It is alleged that the incorporation proceedings were illegal, because nineteen separate petitions for incorporation were tacked together and presented as one.

R. Campio and S. A. Pina, Mexican brokers at Nogales, Sonora, are reported to have been arrested lately by the Mexican authorities, charged with smuggling operations through which the government was defrauded of $8000 in duties. Pina had been living on the northern side of the line for several months, but inadvisedly strayed into Sonora a few days ago, to be captured and imprisoned.

J. C. Clancy and Mrs. Jewell L. Daly have been arrested at Bowie on the Southern Pacific and taken to Tombstone, charged with burglary. The offense charged is unique in its particulars. It is told that they pair ran a lodging-house, with saloon annex. Their whisky, it is alleged, they secured by tapping barrels in box cars in transit for Globe, temporarily in the Bowie railroad yards. They were caught in the act of filling a demijohn from a tapped barrel.

E. P. Grindell of this city, after investigation of the late report of the finding of the body of his lost brother, Thomas Grindell, pronounces the story a canard. He has no doubt of his brother's death in the sands of the desert west coast of Sonora, but has given up hope that the body ever will be found.

An odd discovery made lately in Tucson was the bodies of two Yaqui Indian women in an adobe hut on the city farm. The women had died of consumption, probably about the same time, twelve hours or more before their bodies were found.

TURN PAUPERS BACK.

Two Mexican patients in the Cochise county hospital at Tombstone, a man and wife named Romero, lately were taken to the border at Douglas and turned over to the Mexican authorities. Paupers and sick, they had been brought across the line and dumped upon the county for care. This practice had been very general till lately. The Immigration Service officials are now paying especial attention to the inspection of immigrants.

A large flow of irrigating water is being developed along the Santa Cruz River, south of Tucson by means of pumping plants. The latest pumping enterprise projected is for the Canoa ranch, where 1500 acres are to be developed by the use of pumps with capacity for 7000 gallons a minute, costing, in place, $20,000. The ground is to be sown in alfalfa.

In the Probate Court in Tucson, Walter L. Vail, Jr., has been appointed administrator of the estate of his father, Walter L. Vail, the capitalist, killed by a street car in Los Angeles in December. His bond was set at $250,000. The appointment was made upon the application of Albert M. Stephens of Los Angeles, legal representative of the estate.

CUPID DEFIES DISTANCE.

Bride Hears Marriage Call Though Separated Twelve Thousand Miles from Lover.

[BY THE ASSOCIATED PRESS—A.M.]

CHICAGO, Feb. 28.—The voice of Cupid calling 12,000 miles over land and sea has been heeded by a Chicago girl, who was teaching in a mission school in Shanghai, China, and as the result a courtship carried on by letter for over two years was followed by a wedding in Chicago last night.

Miss Flora La Frinier, the young woman in the romance, was married to John Phillips at the residence of her father, F. M. La Frinier. The ceremony was performed by Prof. Nathan Butler of the University of Chicago, who is a Baptist preacher. Miss La Frinier gave up her position and traveled half way around the world for the wedding.

WARSHIP ARRIVES WITH SICK.

Connecticut Reaches Hospital Where Typhus Patients Receive Tender Care.

[BY THE ASSOCIATED PRESS—A.M.]

NEW YORK, Feb. 28.—The battleship Connecticut, of whose crew a large number contracted typhoid fever while cruising in West Indian waters, arrived here today. It has been reported that sixty-five members of the crew were stricken with the disease, and of these, fifteen are in a critical condition.

All of the sick men will be landed at the navy yard today and transferred to the Naval Hospital there.

Capt. Swift said that he brought thirty-two young enlisted men ill with typhoid fever, of whom two or three were seriously ill, and none was in a critical condition. The Connecticut also brought home fifty-four sick men from the other ships of Admiral Evans. The Connecticut will take on supplies and return to Guantanamo Bay for target practice.

The Kelly Coal Company at Danville, Ill., was sold yesterday to R. O. Hammond, J. K. Deering and Hugh Shirkie. It is stated the consideration was $4,000,000. The property was owned equally by John R. Walsh of Chicago and the Illinois Traction Railway system interests, and consists of five shafts in this sub-district, with an average output of 2,000,000 tons annually, and many thousands of acres of coal land.

Under the New Pure Food Law
All Food Products must be pure and honestly labelled.
BURNETT'S VANILLA
was fifty years ahead of the Law. It was always pure Vanilla. Every bottle now bears this label: "Guaranteed under the Food and Drugs Act June 30th, 1906," Serial Number 91, which has been assigned to us by the U. S. Dept. of Agriculture.
JOSEPH BURNETT CO., BOSTON, MASS.

BROWN'S BRONCHIAL TROCHES — BROWN'S ANTI-COUGHS AND COLDS
Free from harmful drugs. Cure coughs and hoarseness. Relieve Asthma.

15c Fancy Printed Draperies 5 Cents
Yard wide draperies in pretty floral designs for wall covering and box covering, etc.; worth 15c yard; special Friday at 5c yard.

"SOMETHING DOING" The 5th Street Store
LADIES' HOME JOURNAL PATTERNS
BROADWAY COR. FIFTH ST.

15c Brass Curtain Rods 5 Cents
Polished brass extension rods, with fancy beaded ball ends, for lace curtains, etc. Rods that sell about town for 15c, on sale Friday for 5c each.

$10.98 Fancy Silk Waists $3.98
Fancy silk waists in taffeta and messaline, all colors; lace and embroidery trimmed and tucked styles Friday $10.98 values for $3.98. No exchanges.

$1.50 White Lawn Waists $1.25
Large assortment of new lawn waists, in pretty lace and embroidery trimmed patterns; long and short sleeve styles; values to $1.50. Friday, at $1.25.

$1.75 Women's Wrappers $1.25
A special assortment of women's wrappers; cut good and full, neatly trimmed with ruffle and finishing braid. Our $1.75 values Friday at $1.25.

45c Lining Taffeta 30c
Good wanted colors of a good lining taffeta, regular width. Jones & Ely's price 45c; at silk section Friday, 30c.

35c Black Sateen 25c
A highly mercerized lasting finish sateen, full yard wide, and a quality you pay 35c for, on sale Friday at 25c a yard.

$1.50 Thick 11-4 Blankets 98c
Good heavy 11-4 gray, white or tan blankets, with long, soft, fleecy nap and shell-stitched ends; $1.50 blankets, Friday for 98c pair.

65c Cork Linoleums 45c
Heavy cork linoleums in neat geometrical and tile patterns for bathrooms, halls and kitchens, up to 10 yards in a piece; worth 65c yard; on sale Friday for 45c yard.

Friday "Something Doing" Day
Today we clean up all the odds and ends, the left-overs and remnants from the Jones & Ely stock; any old price goes. We want to make a clean sweep of this stock; added to these offerings is the accumulation of the week. Odds and ends from all the various departments. Good bargain picking everywhere; money in your pocket if you shop carefully on all the floors today.

$15.00 Women's Tailored Suits $10.00
Women's tailor suits, in the new eton and fitted styles; good wool materials in plaids, checks and plain colors; jacket trimmed in silk and braids; satin lined, skirt gored and plaited; all sizes. Values to $15.00 Friday for $10.00.

$7.50 New Walking Skirts $5.00
Made in chiffon Panama, English suitings in plain colors, checks, plaids and mixtures; gored, box and side plaited; all sizes. Special for Friday, $7.50 value at $5.00.

$10.00 Rain Proof Coats $5.00
Made in rainproof material, in gray and tan, box or fitted back; flat or turnover collar; full length and sizes. $10.00 values on sale Friday at $5.00.

$3.75 Women's Walking Skirts $2.48
Women's walking skirts, made in mixture plaids and checks, all-wool material, strapped and neatly trimmed, gored and plaited. $3.75 value Friday for $2.48.

$17.50 Room Size Brussels Rugs $12.48
Heavy tapestry Brussels rugs, 8 ft. 3 in. by 10 ft. 6 in. wide, in rich oriental, floral and medallion designs; excellent colorings; worth $17.50 each. Specially priced for Friday at $12.48 each.

$8 Big 9x12 Kymera Art Rugs $5.48
Heavy reversible Kymera art rugs, 9x12 ft. size; new patterns and colors to choose from; rugs worth $8.00 each. On sale for $5.48.

$4 Odd Lace Curtains $1.98
Odd one and two pair lots of fine white and Arabian colored lace curtains, 54 inches wide, 3½ yards long, with handsome border designs, curtains worth up to $4.00 a pair. On sale Friday for $1.98 pair.

$1.50 White Lace Curtains 98c
Good white lace curtains, 50 inches wide, 3 yards long; pretty floral, scroll and medallion borders; regular $1.50 curtains Friday for 98c pair.

$6.50 Trimmed Hats for Early Spring $4.98
A good assortment of styles, all wanted colors; hats made over wire frames, fancy blocked shapes and large flared styles; trimmed in best flowers, wings, foliage and ribbon. $6.50 value Friday $4.98.

$2.50 Street and Suit Hats $1.98
Street and Suit Hats—Close fitting hats made of fine horsehair braids, velvet and wing trimmed. Special price for Friday $2.50 hats at $1.98.

25c NEW FLOWERS 15c.
Flowers—Choice line of flowers in wreaths, foliage, roses and all small flowers. 25c values on sale Friday at 15c.

$1.00 BLEACHED TABLE DAMASK 79c.
Table damask 72 inches wide, snow drop, floral and conventional designs; a beautiful line of goods. $1.00 values Friday for 79c.

12½c 36-INCH DRESS PERCALES 8½c.
Percales in solid colors and medium dark grounds; very pretty goods. Special at 8½c yd.; regular 12½c values.

19c FIGURED DOTTED SWISS 12½c.
Full line of colored dotted swiss; sheer, beautiful goods in floral effects and stripes with colored polka dots. 12½c yard Friday.

9c 36-INCH HALF BLEACHED MUSLIN 6¾c.
3000 yards heavy unbleached muslin; good article; regular 9c goods. Friday for 6¾c.

DON'T DELAY!
Our "Save the Dollars" Sale of Furniture
Closes Saturday

We are giving you a fair warning. This great "Save the Dollars" Sale of Furniture will close Saturday night. You have two days in which to take advantage of the greatest bargains ever offered in Los Angeles. Come today.

Bonne Femme Curtains
Novelty Bonne Femme Flounce Curtains, one and two of a patterns. Prices are reduced from one-third to one-half.
$4.50 Curtains go for $2.50, and so on up to $7.50 Curtains for $5.00.

Novelty Madras Curtains
Striped Madras Curtains—15 different patterns. Every pair finished with knotted fringe.
$2.50 and $3.00 Curtains $1.50
3.50 Curtains 1.85
5.00 Curtains 3.65

Rocker $2.95

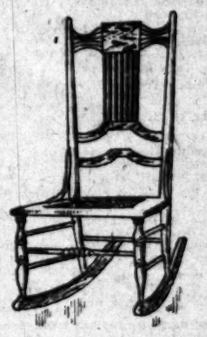

The regular price for this neat little bedroom rocker is $4.00. You can have it in birch, maple, golden oak or mahogany finish. The seat is cane. This is a real bargain.

We Open Accounts on a Conservative Basis With Responsible Parties

Dining Chair $2.35

It is a Regular $3.00 Chair
The wood is quartered oak, the finish golden. It has the apron front, square post and rail and cane seat. The seat is braced underneath.
This is a fair example of the chair bargains we are offering in this sale.

Davenport Reductions
Our entire stock of Davenports is reduced. No room here for an extensive description of each piece. If you are interested in a Davenport, the price reductions will interest you enough to bring you in.
$ 85.00 Davenports ..... $ 70.00
125.00 Davenports 105.00
135.00 Davenports 110.00
140.00 Davenports 115.00
145.00 Davenports 120.00
150.00 Davenports 122.00
190.00 Davenports 145.00
200.00 Davenports 165.00
325.00 Davenports 225.00

Card Tables
$3.75 to $60
Great chances to "Save the Dollars" on Card Tables. We have a big stock of all kinds and have cut the prices to a worthwhile point. Reversible top and folding tables from $3.75 to $60.00, either in wood or baize tops.

Niles Pease Furniture Co.
439-441-443 South Spring St.

Five and Ten Acre Tracts
near Fullerton and Anaheim, with Water. Price $100 per acre and up. 1-5 cash, balance to suit purchaser. Free transportation. 404 PAC. ELEC. BLDG. Jacob Stern.

If in need of Reading Glasses let us examine your eyes free and fit you with a pair of regular $3.50 Gold Filled 10-Year Guaranteed Glasses for $1.50.
PICOU OPTICAL CO., 342 S. Spring
Next Hellman Building

Featherweight Trunks
Strongest Light trunk made
Saves excess baggage ch'gs
Whitney-Burroughs Trunk Co.
$20 to $32 419 So. Spring Street.

Money Lenders
Open evenings.
Private rooms for ladies.
References, by permission, First National Bank.
H. D. Cohn & Brother
325 S. Main St.

LADIES
$3.50, $4 and $5 shoes are selling for $2 a pair at the
SAMPLE SHOE SHOP
Permanently located 8th floor Merchants' Trust Bldg., 207 S. Broadway—Elevator 8th.

Scofield
POPULAR PRICED MILLINERY
549-553 South Broadway

SUCCESS
comes only to the man or woman who is of strong nerve, keen brain, and boundless energy. To perfect these qualities in those who lack them we put up Palmo Tablets. They do the work, and besides are great for the kidneys, induce restful sleep, and make you look and feel years younger. 50 cents. Book Free.
AT ALL SUN DRUG STORES.

5c Books and Colleges.

MARLBOROUGH SCHOOL FOR GIRLS
1253 W. 3RD STREET.
19th year opens October 2nd. Outdoor study, gymnasium, tennis, basketball. Pupils under 16 not admitted. Reference from school last attended necessary if pupil is unknown to the principal. Mrs. Caldwell will be at home after 10th, daily from 2 to 4.
Certificate admits to college.
MRS. GEORGE A. CAREWELL, Principal.
M. L. GROUARD, Vice-Principal.

MARLBOROUGH PREPARATORY SCHOOL.
836 WEST ADAMS STREET.
Girls under 14 years old. Now building with requisite equipment, containing class rooms, gymnasium and dining-room. Large, covered playgrounds, tennis, basketball, croquet, swings. Instruction given in all English branches, French, German, Spanish, Latin so far as is consistent up to the age of 14 years. Music, drawing.
Second semester opens February 14.
MISS IDA H. LINDLEY, Principal.

Girls Collegiate School. (Casa de Rosas) Adams and Hoover streets.
Fall term opens Sept. 17. Residents and day pupils. Certificate admits to College. Twelve years graded courses. Music, Art, Gym. Outdoor sports. Tennis, basketball, croquet. Swimming pool. Phoenix building ready in September.
Alice S. Parsons, Jessica W. Dodson, Principals.

English Classical School
FOR GIRLS
134 S. Euclid Avenue, Pasadena, Cal.
Outdoor study, gymnastics, tennis, horseback riding. Certificate admits to colleges. Anna B. Orton, Principal. Home 6501. Fall term begins Sept. 17.

The Brownsberger
2347 West Seventh Street.
The Largest Residential District of Los Angeles. Beautiful for situation. Perfect light and air. Investigate.

California Teachers' Agency
has located over 2000 teachers in this State under present managers. We are thoroughly acquainted with schools, school laws and conditions. Teachers in constant demand for positions in schools and families. Write, phone or call for information when wanting position or teacher. BOYNTON NORMAL has prepared over 1000 teachers for certification. Blank now for June examination. BOYNTON ESTERLY, 438 Stimson Block.

The Fisk Teachers' Agency
238 Douglas Building
Furnishes teachers to schools, colleges and families. Registration forms sent to teachers on application. Ours is one of the oldest and best known agencies in the country. The managers are experienced in agency work, and familiar with educational conditions in California. ASK FOR OUR MANUAL. IT'S FREE.

Huntington Hall Boarding and Day School for schools prepares for Eastern colleges and European travel.
Exceptional advantages in English and advanced French given to post graduates. French, the language of the drawing-room and dining-room. Tuition for day pupils, Senior Department, $200; Junior Dep't, $150; Primary, $100.
FLORENCE HOUSTON, Principal, 1111 S. Main St.

100 WORDS PER MINUTE SIX WEEKS
Eclectic Shorthand Saves 50 per Cent
Pens and Ties 500 S. Broadway

L.A. Business College

SOUTHERN CALIFORNIA Business College
AND GRAHAM SCHOOL OF SHORTHAND
848 S. GRAND AVE. LOS ANGELES, CAL.

LOSANGELES MILITARY ACADEMY
For boys and young men; the best place for your son. Call or write. Phone Main 8; Home A7237. WALTER J. BAILEY, A.M., principal.

Modern Business College
806 S. Hill st. Day and Evening.

EVENTS IN SOCIETY.

ONE of the delightful affairs which have brightened the Lenten season was a jolly house party given by Miss Nina Jones at Hotel Potter, Santa Barbara, this week. Riding and driving over the beautiful country roads about the picturesque town, and swimming in the serene ocean were outdoor pleasures enjoyed, and dancing and dinners were features of the outing. Miss Jones's guests included: Misses Houston Bishop of Los Angeles, Rowena Blossom of Pasadena, Will Reed, Walter Clark, Walter Van Pelt and Harold Cook of this city.

One of the pretty affairs with which

Dr. and Mrs. A. F. Speicher, whose silver wedding anniversary was celebrated last evening at their home on Vermont avenue.

the party was entertained was a dinner given in the private banquet room. The table was decorated with choice hothouse flowers and ferns and later a merry dance wound up the impromptu affair. Beside the house-party guests, those who enjoyed the dinner were Mr. and Mrs. Milo Potter, Miss Elise Elizalde, Miss Delphine Dibblee of Santa Barbara, Mr. and Mrs. Howard Huntington and their guest, Miss Ruth Knowles, and Kay Crawford of Los Angeles and Basil Durant of Montecito.

—o—

For Miss Rowan.

In honor of Miss Fanny Rowan, who with her mother has just returned from abroad, Mr. and Mrs. O. H. Churchill and their daughters, Misses Marian and Gertrude Churchill, entertained last evening with a pretty dancing party. The evening was made more enjoyable by the interesting music furnished by Mrs. Robert Wankowski, Miss Mary O'Donoughue and Frederick Stevenson. Mr. Bridge also entertained. White iris and yellow accacia were charmingly combined in the decorations. Guests for the evening were Gen. and Mrs. Robert Wankowski, Maj. and Mrs. McCardy of Washington, D. C., Misses Juana Creighton, Houston Bishop, Hazel Patterson, Ruth Kays, Lillie Olshauson, Edith Herron, Irene Kelly, Cecil Badgeley and Messrs. George Pickerel, Clark Briggs, Robert Fulton, A. J. Copp, Jr., George Reed, Walter Kays, Pierpont Davis, Emmett Davis, Edgar Hamen of Baltimore, Raymond Moore and Dr. Williams.

—o—

For Montana Friends.

Mrs. J. Ross Clark of No. 710 West Adams street was hostess on Wednesday at a handsomely-appointed luncheon given for Montana friends, who included Mmes. Charles A. Broadwater, H. A. D'Acheul, W. W. Dickens, Geoffrey Lavell, Mary Miller, C. C. Broadwater, Joaquin Abascal, T. S. Miller, Ellen Groshon, O. H. Churchill, William G. Nevin, Joseph A. Lewis, Henry Carleton Lee and Miss Annette Chumasero and Miss Edna Leavell. The round, polished table set with Venetian glass and lace doilies, was extremely attractive and was decked with azaleas of pink and white shades with ferns, and arranged in fancy silver baskets. Places were marked with plain cards bearing the monogram of the hostess.

—o—

Laughlins Travel.

Mr. and Mrs. Homer Laughlin and their daughter, Miss Guendolen Laughlin of No. 666 West Adams street, left on Wednesday for a two months tour of Cuba, Florida, and also expect to travel through Old Mexico. They will probably be gone three or four months.

—o—

Swastika Club.

Mrs. Karl Schumacher, Mrs. H. E. Vreeland and Mrs. Oscar Petzoldt were hostesses last evening at an affair given for the members of the Swastika Club at the Schumacher home on Halldale avenue. Cards were played and hand-painted prizes awarded.

—o—

Mr. and Mrs. Ward Surprised.

Mr. and Mrs. H. C. Ward of No. 661 South Burlington avenue, who have just returned from their wedding tour, were delightfully surprised on Monday evening by the members of Loyalty Chapter, O.E.S., of which Mrs. Ward is a member. Cards and music afforded amusement, and dainty refreshments were served.

—o—

Psi Omega Party.

The Epsilon Chapter of the Psi Omega Fraternity of the Dental College gave a handsome dancing party at Kramer's Hall on Tuesday evening. A large number of guests were entertained, and the hall was hung with pennants and decked with ferns and flowers.

Prominent women acting as patronesses were: Dr. E. L. Leonard, Dr. Evangeline Jordan, Mrs. L. E. Ford, Mrs. E. M. Paliette, Mrs. J. L. Kirkpatrick, Mrs. W. D. Reed, Mrs. J. Walter Gray and Mrs. E. W. Murphy and Mrs. William Smith.

—o—

Hamilton-Booth Nuptials.

A surprise wedding which took place on Wednesday was that of Myron [illegible] E. Hamilton of

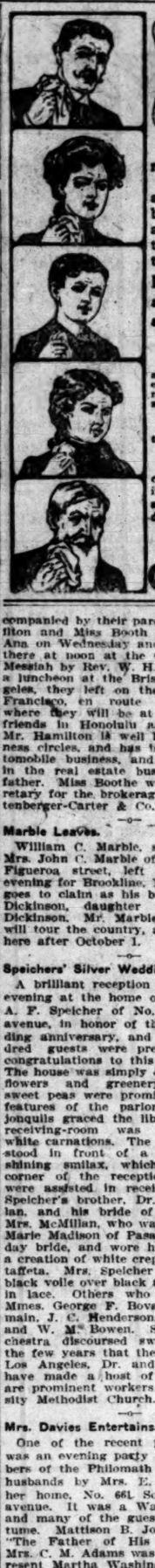

CURES COLDS AND COUGHS OVER NIGHT

See the picture of the inhaler in the lower right hand corner.

Breathe the balmy soothing and antiseptic air from this little physician over the membrane which is inflamed from coughs or colds and relief is always immediate and entire eradication in a few hours is certain.

Hyomei not only cures coughs and colds, but it cures catarrh and bronchitis and asthma.

READ THESE TWO TESTIMONIALS. WE HAVE THOUSANDS OF SIMILAR ONES.

I have tried Hyomei successfully for nasal catarrh, and shall be glad to give you a testimonial to that effect, if it is of any value to you in introducing your remedy to needy sufferers. Yours for Hyomei's success, Rev. John M. Arters, Pastor M. E. Church, Odessa, Delaware.

I find Hyomei a pleasant and prompt relief for catarrhal colds. Yours truly, Frederic Leach, Civil Engineer, Elmira, N. Y.

You can buy a complete Hyomei outfit including inhaler for $1.00 at any drug store and it costs you nothing unless it cures—we guarantee it—all druggists recommend it—Mail orders filled. Send for free booklet.

BOOTH'S HYOMEI CO., Buffalo, N. Y.

HYOMEI

companied by their parents, Mr. Hamilton and Miss Booth went to Santa Ana on Wednesday and were married there at noon at the Church of the Messiah by Rev. W. H. Watton. After a luncheon at the Bristol in Los Angeles, they left on the Owl for San Francisco, en route for Honolulu, where they will be at home to their friends in Honolulu after March 15. Mr. Hamilton is well known in business circles, and has been in the automobile business, and later engaged in the real estate business with his father. Miss Boothe was private secretary for the brokerage firm of Lichtenberger-Carter & Co.

—o—

Marble Leaves.

William C. Marble, son of Mr. and Mrs. John C. Marble of No. 3201 South Figueroa street, left on Wednesday evening for Brookline, Mass., where he goes to claim as his bride, Miss Jean Dickinson, daughter of M. Fayette Dickinson. Mr. Marble and his bride will tour the country, and be at home here after October 1.

—o—

Speichers' Silver Wedding.

A brilliant reception was given last evening at the home of Dr. and Mrs. A. F. Speicher of No. 3005 Vermont avenue, in honor of their silver wedding anniversary, and over one hundred guests were present to extend congratulations to this worthy couple. The house was simply decorated in cut flowers and greenery. Clusters of sweet peas were prominent decorative features of the parlor, and yellow jonquils graced the library, while the receiving-room was fragrant with white carnations. The guests of honor stood in front of a background of shining smilax, which occupied one corner of the reception-room. They were assisted in receiving by Mrs. Speicher's brother, Dr. E. H. McMullan, and his bride of Santa Monica. Mrs. McMillan, who was formerly Miss Marie Madison of Pasadena, is a holiday bride, and wore her bridal gown, a creation of white crepe de chine over taffeta. Mrs. Speicher was attired in black volle over black taffeta, trimmed in lace. Others who assisted were: Mmes. George F. Bovard, M. O. Tremain, J. C. Henderson, G. W. Jordan and W. M. Bowen. Schillinger's Orchestra discoursed sweet music. In the few years that they have lived in Los Angeles, Dr. and Mrs. Speicher have made a host of friends. They are prominent workers in the University Methodist Church.

—o—

Mrs. Davies Entertains.

One of the recent pleasant affairs was an evening party given for members of the Philomath Club and their husbands by Mrs. E. W. Davies at her home, No. 661 South Burlington avenue. It was a Washington party, and many of the guests were in costume. Mattison B. Jones represented "The Father of His Country," and Mrs. C. M. Adams was dressed to represent Martha Washington. The home was decorated with flags and portraits of George Washington and Martha, and delicious refreshments were served.

—o—

Miss Goetz to Sing.

Tomorrow afternoon at 3 o'clock Mme. Marion G. Norman will entertain members of the Gamut Club at her home, No. 416 North Broadway. Miss Margaret Goetz, recently of New York, is to sing a group of MacDowell songs, and will also give a few remarks on this splendid American composer, whose life has been so overshadowed. Miss Kate Hawkins is to act as accompanist.

—o—

Notes and Personals.

The students of the Boston School of Expression, assisted by Miss Bernice Foose and Miss Ethyle Bridges, will give a recital at Woodbury College Hall this evening, in celebration of Longfellow's birthday.

Miss Louise Rush of No. 3101 South Grand avenue entertained the Entre Nous of the University of Southern California Tuesday evening with a marshmallow toast.

Ralph Siegel, of Myer Siegel & Co., left on a short trip to Hemet and Idyllwild, in the former place to visit the Brubakers.

Joseph L. Walter is in San Francisco attending the wedding of Edgar Walter and John I. Walter to the Misses Schwartz.

J. W. Wright of Colorado Springs is visiting his mother in this city.

The Japanese cruisers Tsukuba and Chitose left Yokohama at 11 o'clock yesterday morning for Jamestown, Va.

SOLD AT GOOD FIGURE.

Property at Figueroa and Washington Streets Brings Five Hundred Dollars a Foot.

One of the most interesting real estate deals of the year was closed yesterday. The notable feature in this deal was not the amount involved. The interest lies in the locality and the price per foot for that locality. The property in question is the southeast corner of Figueroa and Washington streets, vacant, and the price was $500 a foot. Mrs. Edgar was the seller, and the lot is said to have gone to a syndicate of local investors. It is not many months since property more than ten blocks nearer the business center of Los Angeles could not be sold for that price. The old church property at Pico and Flower streets sold about four years ago for less than $150 a front foot, and that is seven city blocks closer in than Figueroa and Washington streets.

—o—

Olive Street Lot Sold.

John D. Foster & Co. report the sale for Mrs. Abbie Hine and M. August Hine to W. W. Middlecoff, of 50x155 feet on the east side of Olive street, between Twelfth and Pico streets; price paid $27,500 cash.

—o—

Deal on Figueroa Street.

Martha C. Lebus is reported to have bought a lot on the west side of Figueroa street, between Eighth and Ninth streets, for $67,900. The lot has a frontage of 97 feet and a depth of 170 feeet. The consideration was at the rate of $700 a front foot. Mrs. Robbins owned the lot. Improvements consist of a two-story frame residence.

—o—

Other Sales.

A lot on the south side of Thirtieth street, forty feet west of Cimarron street, 40x139 feet, was reported to have been sold by Fred N. Porter to Chester A. Watkins for $2600. A modern five-room bungalow occupies the land. The sale of the two lots by Minnie Kiblet and Carrie Schuvilk to P. M. Coburn also was reported. The lots are on the west side of Brighton avenue, about 300 feet south of West Adams street, in the heart of one of the best residence sections of Los Angeles. The price was $4500. The property has a total frontage of 100 feet, and a depth of 143 feet. J. E. Pugh Realty Company acted as agents in the transactions. Mr. Davies of the Davies Lumber Company is said to have purchased a lot on the west side of Burlington avenue, between Seventh and Eighth streets, 50x150 feet, for $6500. A. P. Fleming is named as the grantor.

—o—

Sale on Grand Avenue.

A. W. Ross has purchased of a local investor a lot 68x83 feet on the west side of Grand avenue, seventy feet south of Washington street, for $12,500. The purchaser will improve with stores and apartments.

RAILROAD NEWS NOTES.

It was announced yesterday by Assistant General Passenger Agent T. C. Peck that the San Pedro, Los Angeles and Salt Lake road would probably be in running condition again all the way to Salt Lake City by next Saturday. A large force of men is at work on the washout and break in the track at Ash Meadows, and it is expected that the roadbed will be made stronger than ever before.

Traffic Manager W. R. Alberger of the Tonopah and Tidewater Railroad has appointed C. J. Ennis agent of the road at Ludlow in place of H. E. Needham, who is made general agent of the company at Los Angeles, with headquarters in the Huntington building. Mr. Needham will take possession of his headquarters ready for business today.

PROGRAMME NEARLY FILLED.

NEW YORK, Feb. 28.—The programme for the national arbitration and peace congress to be held in this city from April 14 to April 17 for the purpose of increasing public interest in international settlement of difficulties has been nearly filled out by the Executive Committee, of which Prof. Samuel T. Dutton of Columbia University is chairman.

CREEL WANTS GOVERNORSHIP.

EL PASO (Tex.) Feb. 28.—El Norte, the newspaper owned and published at Chihuahua by Enrique Creel, Mexican Ambassador to the United States, has announced Creel's candidacy for the Governorship of Chihuahua, and his election is considered certain. Should he be elected he would retire as Ambassador.

Grande Maison de Blanc

308 FIFTH AVENUE, NEW YORK

Will Exhibit Their Specialties of

Plain and Fancy Household Linens, Laces and Lingerie Waists

at the

Alexandria Hotel

LOS ANGELES, MARCH 1st TO 9th

Those desiring special appointments may

Dean's FRIDAY BARGAINS

Prices that Beckon You to Economy

There's no getting away from the fact that there is economy for you in Dean's Friday Bargains. Here's a convincing list of underpriced items to prove it. You'll never find this store lacking when it comes to honest value-giving.

25c WITCH HAZEL 17c
A full pint of Dickinson's Double Distilled Witch Hazel. Full strength, just as it is drawn from the barrel. Has many uses in the home, with which every one is familiar. Regular 25c a pint—Friday 17c

OFF DRUG CO. 214 South Spring Phones, Main 841, Home Ex. 841

50c GRAPE JUICE 25c
A highly concentrated, pure California product. A tablespoonful added to a glass of water makes a delicious, refreshing drink. It also tones the appetite. 50c size, Friday 25c

10c Sapolio 6c

10c Whisk Brooms ..... 7c | 10c Moth Balls, lb. ..... 3c | 10c Tasteless Castor Oil 6c

$1.15 HOT WATER BOTTLE 75c
Three-quart size. Is made of good quality rubber—a bag that will give good service. No home can afford to be without one at Friday's price. Regular $1.15 for 75c

50c INFANT'S HAIR BRUSH 33c
These come in pink, blue, white and black. Handles are of celluloid. Bristle is of a very fine quality—soft and delicate—just the sort for the infant's hair. 50c values 33c

35c MEN'S COIN PURSES 21c
A splendid assortment of leather coin purses in various sizes and styles. Are excellent values at regular price, 35c. Your choice, Friday 21c

HALF PRICE FOR LADIES' HAND BAGS
It's our annual hand bag sale this week. Every hand bag in the store is included, regardless of how long they have been in stock. Some have just recently come to hand—every bag is new this season. The styles are all the very latest. Regular prices are cut in two. It's your opportunity.

10c PHYSICIANS' ANTISEPTIC SOAP 5c
A splendid medicated soap—makes a dandy shampoo. Invigorates the scalp, cleanses and purifies. Regular 10c, Friday 5c

15c Wool Puffs ..... 9c | 15c Petro (1 lb.) like vaseline . 9c | 15c Emery Boards 8c

75c ALCOHOL STOVES 47c
No home should be without an alcohol stove. It is a convenience and it is more—it is a necessity. This stove burns no wick and uses less alcohol than the ordinary alcohol stove. is large enough for ordinary purposes. Regularly worth 75c. Friday for 47c

$1 HAIR BRUSH 67c
An excellent high grade ebony hair brush. The bristle is genuine, of extra good quality. The handle and back are of genuine ebony—every brush stamped "Solid Back—Real Ebony." They are medium size—for either lady or gentleman. $1 value, Friday 67c

25c Dean's Headache Powders 15c | 35c Cod Liver Oil (½ pt.) .... 21c | 25c Tincture Benzoin 15c

25c NAIL BRUSH 15c
A splendid collection. They have bone handles. The bristle is of super quality. Some are made with wing sides, others plain. Regular 25c values, Friday 15c

35c DRINKING CUPS 21c
The collapsible aluminum drinking cups, almost indispensable to the traveler. Fold up, taking but little room and always ready for use. Regular 35c, Friday 21c

35c CELLULOID COMBS 21c
They come in white, shell and amber. Coarse and fine. Are good, strong combs that will give excellent service; are closely priced at 35c. Buy them Friday for 21c

$1.25 HAND MIRRORS 75c
They are in the oval style; made of white celluloid. Fitted with extra heavy French beveled plate glass. Extra clear; are the regular $1.25 value; Friday 75c

55c SHAVING BRUSH AND MUG 27c
A combination offer for the shaver. The mug is of china, in convenient size and in pretty design. Regular 50c; the brush is of good quality, set with fine badger hair. Regular 35c; buy the two Friday for 27c

25c STATIONERY 15 CENTS
A special package of paper and envelopes; there are various finishes; all high grade; the sort of stationery for refined correspondence. 25c box Friday 15c

5c Hand Scrubs, 2 for ..... 5c | 15c Pure Oil of Eucalyptus ... 8c | 20c Stuart's Tooth Powder 10c

25c THERMOMETER 15c
Every home should have a thermometer. The cost is not great, the convenience is important. These are good size, reliable thermometers, japanned tinned. Regular 25c. Friday ... 15c

25c WHISK BROOMS 17c
These are the small size whisk brooms, though large enough for ordinary purposes. The convenient size for hats; have bone handles; good quality broom corn. Regular 25c value, Friday 17c

$1.50 CLOTH BRUSH 87c
A very fine high grade brush; has solid back, set with seven rows of specially selected fine bristle. The sort that cannot injure the finest fabric. $1.50 value, Friday 87c

10c Camphorated Oil ..... 6c | 10c Curling Irons ..... 4c | 10c 2 oz. Absorbent Cotton 5c

25c PEROXIDE OF HYDROGEN 13c
A full quarter-pint bottle. Full strength—has many important uses. An excellent mouth wash, a valuable gargle, a splendid hair bleach and highly recommended as a germicide. 25c size, Friday 13c

$1.00 FOUNTAIN SYRINGE 65c
A good reliable syringe at such a little price that no woman can afford to be without one. It is the 2-quart size—has three attachments. Regular $1.00 value, Friday 65c

25c GLYCERINE SOAP 11c
This is the transparent glycerine soap, excellent for toilet purposes. Keeps the skin soft and delicate. Regularly sold 3 cakes for 25c; Friday buy the 3 cakes for 11c

25c SOAP BOXES 15c
Come in pink, blue and white celluloid. Proper size to hold an ordinary cake of soap. Have a convenient slip cover. A splendid thing for the traveler; in fact, a convenience for anyone. 25c value, Friday 15c

50c STAND MIRROR 27c
A very ornamental and useful mirror. Has heavy plush back, is medium size. The mirror is perfectly clear, heavy beveled plate. A regular 50c value, Friday 27c

$1 PERFUME 67c
An unusual perfume opportunity. Full two-ounce bottle of high grade perfume in all popular odors—come in fancy packages. Regular $1 value, Friday 67c

OFF DRUG CO. 214 So. Spring St. Between Jevne's and Newberry's.

25c RUBBER SPONGES 17c
They come in the handy face sizes—are the genuine porous rubber sponge. Recognized as being excellent for the complexion. Buy the 25c size, Friday, at 17c

10c Dental Floss ..... 5c | 10c Pure Glycerine 6c

Time Flies!

THE WEEK OF SPECIAL EASY TERMS IN BOWEN'S NO. 10 TRACT

Vernon and Hooper Avenue

Is Half Gone—Hurry! Hurry! Hurry!

$50 Down, $10 a Month

For any lot in the tract. Take Hooper avenue car to Vernon avenue and branch office on tract, and see what a splendid bargain we are offering you.

J. FRANK BOWEN SUBDIVIDER OF THE 15 ACRE TRACTS

J. Frank Bowen

439-40-41 Douglas Building

Both Phones

FULLERTON & ANAHEIM

Acreage With Water In Orange County

One of the best counties in Southern California. 5 and 10 acre tracts, unimproved, $150 up. Improved $200 and up. Terms—quarter cash, balance to suit purchaser. Investigate. Free trip to the land. For Particulars call

Jacob Stern, 404 Pacific Electric Bldg.

THE MARSHALL & STEARNS CO.

Patented Wall Beds make two rooms of one, and add one-third to the income of [illegible]

MISS DE LAGUNA AND MISS VANCE'S SCHOOL FOR GIRLS. THE WESTLAKE SCHOOL. Beautiful situation. Accredited to leading colleges. 612 South Alvarado street. Main

ELECTRIC HEATING Goes to 80 Cents

Saturday Night, March 9

Results Already Accomplished

The Electric Heating Company is now located in its new factory at Dolgeville, just beyond the city limits of Los Angeles, where it has installed a complete equipment of modern machinery costing over $21,000, and to which it is about to add additional equipment amounting to nearly $3000. This will give it a complete plant, thoroughly up to date and surpassed by no other machine shop on the Pacific Coast. The various appliances are already so well known that it is almost superfluous to enumerate them. I will, however, mention the Electric Flat Iron, which is meeting with such favor that the company is absolutely swamped with orders. The Electric Toaster, Disc Heater (or hot plate,) as well as the Oven and Room Heater, are all selling readily and creating more friends for the company every day. In addition to the foregoing the company is now perfecting plans for a cooking range which will embody all the various features above mentioned and will include some additional devices which will appeal very strongly to the housewife and cook.

Mr. Leonard is also working on some new patents which will undoubtedly prove of great value to the company.

The Most Profitable Industry on the Coast

The Electric Heating and Manufacturing Company has already raised sufficient funds to build and equip a model factory and the people of Los Angles and vicinity who have contributed to this work have reason to

be justly proud of the results so quickly obtained. The company will continue to sell a further block of treasury stock so as to provide an adequate working capital, and as soon as this money is raised the stock will be taken off the market. I therefore strongly advise you to buy as much of this stock as you can possibly afford before it gets much higher.

Dividends: Before closing down the temporary factory on San Fernando street the company was already shipping enough goods to more than pay all running expenses, and it confidently expects, now that the new factory is started, to commence paying dividends within a short time.

An opportunity like this may never occur again in a lifetime. Are you going to grasp it?

Cash Prices of Stock

50 Shares ..... $ 37.50
100 Shares 75.00
500 Shares 375.00

Any other number of shares at the same rates.

Prices of Stock, Installment Plan

50 Shares ..... $9.00 Cash and 5 monthly payments of $6.00 each.

100 Shares ..... $13.00 Cash and 6 monthly payments of $10.50 each.

500 Shares ..... $44.00 Cash and 8 monthly payments of $42.00 each.

Any other number of shares in like proportion, but not more than 5000 shares issued at this price to any one person.

This stock will be selling above par within a few months; better send in your order NOW—or call at my office and inspect the goods.

Remember that the stock ADVANCES TO 80 CENTS Saturday, March 9.

Office Open Every Evening This Week

F. H. Johnston

Fiscal Agent

326 Merchants' Trust Building

207 South Broadway, Los Angeles

UNIQUE Cloak and Suit House 245 South Broadway

Ross Oscillating Pump Co.

Stock 50c yet, but $1.00 soon. Suite 304-305 Merchants Trust Bldg. Pump on demonstration at 222 West 1st st. Factory building at Santa Fe road and [illegible]

EIR TO THE TROUBLERS.

reacher Says Highland Park Has Them All.

riven Out, Will Organize Another Church.

astigation for the Retired Ministers.

Probably the hottest session of the s Angeles Presbytery ever held was t of yesterday, which was called in ecial session at Immanuel Presbyterian Church to consider the request Dr. Franklin P. Berry that his relations with the Highland Park Presbyterian Church be dissolved. The session lasted from 10 o'clock a.m. until most 6 o'clock p.m., and was characterized throughout by vigorous debate, that called things by their right names.

The circumstances that led up to the meeting have been from time to time stated in the columns of The Times, the culminating event being the congregational meeting at which it was determined by a decided vote of the members of the church to ask that the relations with Dr. Berry be dissolved. Had things taken their natural course, the congregation would have been compelled to await the regular meeting of presbytery, but Dr. Berry took the shrewder course and availed himself of his right to himself ask the dissolution by a special session of the presbytery. He thereby forestalled the possibility of definite reasons being given for asking the dissolution, and the only official document upon which the presbytery could act was his own simple request that such action be taken.

The fact is that there have never been any charges against Dr. Berry stronger than that stated yesterday by M. Hammack, the official representative of the session of Highland Park Church. In closing his argument, he said, after paying the highest possible tribute to Dr. Berry as a Christian gentleman:

"Dr. Berry is a good preacher, to my mind, but some people don't like his preaching and want another man."

The fight was not on the question of dissolution of the relations, for that was asked by Dr. Berry himself and by his best friends, Dr. Hugh K. Walker and Dr. R. F. Maclaren, but on the point of censuring the methods used by those who wanted him to resign. These gentlemen carried the day, and at their request the relations were dissolved, to take effect April 1, carrying with it the resolution of disapproval, and Dr. Berry will organize another congregation at once.

The presbytery was called to order by Rev. W. S. Young, stated clerk, and organized by the election of Rev. Drummond McCunn of Burbank as moderator. Rev. George C. Butterfield was chosen clerk.

DR. BERRY'S HOT STUFF.

After the call had been read and the case stated by the stated clerk, Dr. Berry was given the floor, as the person who had asked the dissolution. The delivery of his statement occupied almost an hour and a half, and its reading was sensational throughout. At the outset Dr. Berry stated that he made the request, not because he wanted it granted, but in order to bring out all the facts.

"The present difficulties," said Dr. Berry, "are the result of an agitation organized by a very few people. One of the leaders in this dissension, if not the chief mover against the peace of the church, is the Rev. John A. Merrill, a member of the presbytery of Oakland. At first he came to me and eulogized my sermons in the highest terms, almost to a nauseating extent, and there he praised my preaching in language that seemed to some to border on fulsomeness and adulation."

Dr. Berry said that later Mr. Merrill practically demanded that he be made superintendent of the Sunday-school, and became cool after meeting refusal, and that Mrs. Merrill had written him a letter finding fault with his manner of conducting prayer meetings, and enclosing newspaper clippings by way of advice. He further said that Mr. Merrill had refused to assist in the services of the church, and advised him not to invite Dr. J. Gordon to do so, and that after a disagreement, arising out of the desire of the two gentlemen named, to locate a new church on the college grounds, they both cut down their support of the church and turned it to the colored and to missions.

"These instances are enough to show you what I had run up against," said the speaker.

He declared that this opposition continued unceasingly, and that finally "a sentiment was worked up, manufactured against me among the student body, and the wonder is that a student of Occidental stands by me today, but they do, many of them."

After referring at great length to the circulation of a petition against him by Mr. Merrill and others, and the many conferences between himself and official members growing out of it, Dr. Berry said:

"Church quarrels are the order of the day; faithful ministers have no assurance of support and reward; the world looks on in derision. We have in the Highland Park church, church-troublers from four churches in the city, and in three of those churches they succeeded in driving out their pastors. In one, the elder himself had to go and the pastor still remains, and that elder has been most active in efforts against me.

"The leader in our trouble (Mr. Merrill) was in the First Church when Elmer Pilchard was compelled to leave, and was one of the agitators, not the chief one. Does any one believe that the Highland Park church will have peace hereafter if it is turned over to his tender mercies, and that of the other church-troublers? I threw, pity the next pastor of Highland Park church, if they ever agree with one."

Dr. Berry declared that instead of there being sufficiently practical, he had abundant evidence that his preaching was entirely too practical "for the consciences of a certain few."

In conclusion he asked that if the motion be dissolved, it be to take effect April 1 and that he be not required to preach there any more.

"This is but a tithe of Dr. Berry's confession, which covered twenty-six closely written pages, but gives the main points from his standpoint.

TOO MELANCHOLY.

M. Hammack, speaking for the session of Highland Park church, reviewed the trouble running back two years, prefacing his remarks with the statement that prominent women [illegible] and witnesses who [illegible] in Evangelistic [illegible] Ford, Mrs. E. [illegible] Kirkpatrick, [illegible] J. Walter Gra[illegible] phy and Mrs. [illegible]

met in secret and talked the matter over, when they found great opposition, and appointed a committee to inform him, as they thought it proper that he should know the situation, and they finally recommended that he resign, but he refused to listen to the suggestion, and argued his case vigorously with them. Mr. Hammack referred to "a bumptuous young woman" as having said after she had been there two weeks, that if she had been there from the start there would have been nothing of it.

"It is a positive condition that confronts us; the people want a change, and this presbytery cannot act otherwise than dissolve the relation. The condition exists, and it would be there if every man by the name of Gordan or Merrill moved out of the country."

Dr. Samuel McClung questioned the veracity of Dr. Berry in reference to a statement concerning the young people, which Dr. Berry was quick to resent, and when given the floor, declared:

"I did not think anybody would come here with a charge like that. I am astounded that after the life I have lived in Highland Park, the attempt should be made here to make me out a liar."

Elders Cumberland and Grothouse both spoke against continuing the pastorate of Dr. Berry, the former declaring that "much that has been said would be amusing if it were not so serious."

FLY IN THE MOLASSES.

At this point in the discussion Dr. R. F. Maclaren presented a series of resolutions, and with the aid of Dr. Hugh K. Walker, got them before the presbytery. They proposed to "censure many of the methods of those who fomented the trouble;" recommended the dissolution of the relation between pastor and people; assured Dr. Berry of the high personal esteem in which he is held by his brethren; and asked authority for the organization of a new church in Highland Park.

A fly in the molasses couldn't have created a greater commotion than the last point. Several representatives of the church were on their feet at the same instant to object that the matter concerning a new church was not included in the call.

Rev. J. H. Stewart, a retired minister who lives at Highland Park, assumed control of the floor for the opposition to Dr. Berry, and at this point demanded a hearing for Rev. John A. Merrill, who had been so prominently mentioned by Dr. Berry.

Mr. Merrill disavowed being the chief agitator, though he said: "Now, I did start the ball rolling, but the other fellows kept it rolling." He said that his principal objection to Dr. Berry was that the latter "had no message" for him.

Dr. Berry yas instantly on his feet, with the query: "What, then, did you mean by compliments to me, the highest I ever heard from any man?"

Mr. Merrill: Well, I am not aware of any."

George R. Whitcomb: You took me by the arm when I first came to Los Angeles, and said: "Why, here's the brightest preacher in Los Angeles."

There was a roar of confusion, and many cries of "out of order," and in the midst of it Mr. Merrill retired.

CRY OF "GAG LAW."

Now came the most sensational scene of the day. It was decided to take up the Maclaren resolution seriatum, and Rev. T. C. Horton, a former assistant pastor of Immanuel Church, instantly moved to lay on the table the first one, which censured the methods of those who fomented the trouble. A vote was taken and the motion was declared lost. Rev. J. H. Stewart questioned the vote.

As it was about to be taken again, Dr. Walker, stung by the discourtesy and possibly the source from which it came, walked quickly to the front and cried:

"Gag law, brethren, gag law; I have never seen a presbytery do the like without discussion."

There was a show of obstruction tactics, but in the confusion Stewart withdrew his call for another vote.

Dr. Walker then held the floor, and he lashed mercilessly the methods that had been pursued against Dr. Berry, declaring that they were un-Presbyterian and revolutionary, and should not be tolerated in the presbytery.

Rev. George W. Butterfield said: "It is a disgrace, but ministers and ministers' families have been at the bottom of this whole trouble. The congregation does not need any help from the retired minister to stir up strife in another fellow's parish."

It is said that there are fourteen retired ministers in the Higland Park congregation. There were several attempts to interrupt Mr. Butterfield in his short speech, but as he used no names he was permitted to finish his castigation of the retired preachers.

The next speaker was one of them—Rev. Eberle Thompson—and he made the most drastic speech of the day against Dr. Berry.

It was argued by many members of the body that the resolution concerning a new church was not in the call, and it was finally laid on the table by a decided vote.

Dr. Walker then gave notice that unless something was done to show disapproval of the opposition to Dr. Berry, he would vote against the resolution for the dissolution of the relations. After considerable talk, the following substitute for the tabled resolution was adopted by a large majority vote:

"Resolved, that the presbytery disapproves of any un-Presbyterian action, such as the holding of caucuses and circulation of petitions without the approval of the session, in seeking a change of pastorates."

The resolutions of dissolution and of confidence in Dr. Berry were then quickly adopted and the presbytery adjourned.

Dr. Berry said last night that he would at once go on with the organization of a new church, and will have everything ready to present to the regular session of the presbytery in April. As 135 members stood with him in the congregational meeting, it is taken for granted that most of them will go into the new organization.

Pecan Raising in the South.

"Just as the people of the North eat peanuts in great quantities so do the people of the South eat pecans," remarked Allan Dupre, a merchant of New Orleans. "On the streets of New Orleans are many venders who sell them in all sorts of ways—shelled, unshelled and in candy form. Peanuts are sold, too, but pecans have a far greater sale.

"To meet the demand for them, which is growing, pecan orchards are now being laid out in the bottom lands of the Far South. When old timber is cut down pecan trees are planted. Many pecan orchards are gradually growing up. They are of slow growth, requiring fifteen or twenty years to reach maturity, but they are profitable. The main supply comes from Mexico, some sixty carloads of shelled pecans being shipped from there every year, for the most part to be consumed in the South, but in a decade the main supply will come from the Southern States, which will thus gain a new industry.—[Washington Post.

Do you get good coffee and tea? Schilling's Best.

THE TIMES MAGAZINE, the coming Sunday will contain a description of a burial at sea, the story of a woman's experience in the recent earthquake in Jamaica, an article on the new plans for our consular service and a variety of other interesting articles which no one can afford to miss reading.

No external application is equal to Chamberlain's Pain Balm for sore [illegible]

A Final Wind Up Of The Le Sage Bros. Shoe Stock

We're going across the street to "The Bon Marche"--The Le Sage Brothers Department Store---It's a matter of days.

TODAY we begin the final wind-up of our shoe stock at the old store, 433 South Broadway. As you will note below, we have forgotten values, left the matter of costs out of the question—we must unload the goods—and in a very few days.

For it is a matter of only a few days now before the shoe store of Le Sage Brothers becomes a thing of the past. The time of our expansion is almost here—we're going over across the way into our new building, "The Bon Marche," the Le Sage Brothers' Company's new Department Store, instead of only a shoe store as heretofore. The Bon Marche will have a splendid shoe department. Every item in the stock will be new. It will be as if we began the shoe business all over again. You can see the necessity that confronts us—the reason why we are offering

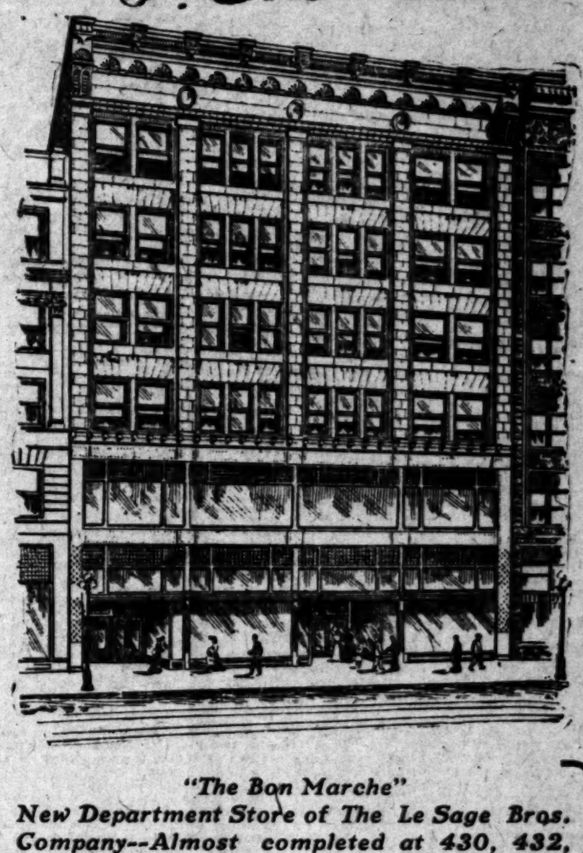

"The Bon Marche"
New Department Store of The Le Sage Bros. Company--Almost completed at 430, 432, 434 So. Broadway.

A further discount of 20 per cent---One-Fifth---On shoe prices already cut to the marrow.

We began our Removal Expansion Sale some time ago. We had to—our stock of shoes was so large. And business has been heavy—prices were reduced far beyond anything we had ever offered before. But our stock was a large one—several delayed shipments arrived months after they were due. And we find ourselves today with a great big stock of shoes that we must dispose of—and a comparatively few days in which to turn them.

Instead of rearranging our stock, every item of which was already reduced, we have decided to give a still further reduction of 20 per cent.—one-fifth—this in addition to the tremendous reductions already in force. Right up and down the store in men's, women's and children's shoes of every character and description—all of which have been radically reduced—you can now save an additional 20c on every dollar you spend for shoes at Le Sage's.

Think what that means. We know that it means loss to us. But we are perfectly willing to accept this loss in order to get rid of the shoes. You get the benefit—how big a benfit it is, you will realize when you visit the store today.

There will be additional salespeople here to take care of your needs—we are going to give you the best service possible under the conditions. To help us, and for your own interest, we ask you to shop as early in the day as you can.

Shoe Salesmen Wanted

We want a lot of extra salesmen. Must be first-class. Apply early this morning. Come ready to work.

Le Sage Brothers
433 So. Broadway

Le Sage Bros. 433 South Broadway

Lard is no respecter of stomachs

No one on this green earth can eat lard-soaked food day after day and not feel its ill effects eventually. You may have one of those iron-clad stomachs which will prove unsusceptible for a time, but the hog-fat and its accompanying indigestibility will do its work sooner or later. It is an absolute fact that lard—simply hog-fat—is indigestible, and that it is not fit for the human stomach.

Cottolene, on the other hand, is made from pure, refined cotton seed oil—a product of nature which is thoroughly palatable, digestible and healthful. No other shortening contains the digestible, nourishing and healthful qualities of *Cottolene*. Even pie, that nightmare of dyspeptics, becomes easily digestible when made with *Cottolene*. How many people can eat lard-laden pie?

Ask your regular grocer for a pail of *Cottolene* and start tomorrow on the way to "lardless cookery." It will insure both for yourself and your family better food, better digestion and better health.

Cottolene shortens your food and lengthens your life.

Try it according to directions for a few weeks and you'll never go back to lard.

COTTOLENE was granted a GRAND PRIZE (highest possible award) over all other cooking fats at the recent Louisiana Purchase Exposition, and food cooked with COTTOLENE another GRAND PRIZE.

"Home Helps" a book of 300 choice recipes, edited by Mrs. Rorer, is yours for a 2 cent stamp, if you address The N. K. Fairbank Company, Chicago.

A NEW FEATURE—The patent air-tight top on this pail is for the purpose of keeping COTTOLENE clean, fresh and wholesome; it also prevents it from absorbing all disagreeable odors of the grocery, such as fish, oil, etc.

Nature's Gift from the Sunny South

"BATHASWEET"

"BATHASWEET" RICE POWDER — Best toilet powder. Antiseptically pure. Relieves wind chap. Very best baby — 25c. THE BOX

A Perfumed Luxury For the BATH — Softens Hard Water. Better than Perfume. 25 baths 25cents — 25c. THE CAKE

"BATHASWEET" COMPLEXION SOAP — Softens and whitens the skin. Makes heavy creamy lather. Very fragrant. Purest for toilet use

AT ALL STORES—OR MAILED BY US

PATCHELLER IMPORTING COMPANY, 343 BROADWAY, NEW YORK, U.S.A.

Henry F. Miller Pianos

A. H. WATES & CO., General Agents Pacific Coast, 344 S. Grand Ave., until business

Unframed Pictures One-third Off This Week

Green's

10th, Broadway and Main

...BUY...

Electric Heating Stock--Now 75c

F. H. JOHNSTON
930 Merchants Trust Bldg.
Home A4489 6

HELP DRIVE RABBITS

At Galloway, Next Sunday

There's going to be lively times near Galoway, on the Salt Lake Route, March 3d. Big rabbit drive in the afternoon. Trains will leave Los Angeles at 11:00 a. m. and return at 6:50 p. m.

Get particulars and tickets at 601 South Spring St. or First Street Station.

Round Trip Rate $1.40

VIA SALT LAKE ROUTE

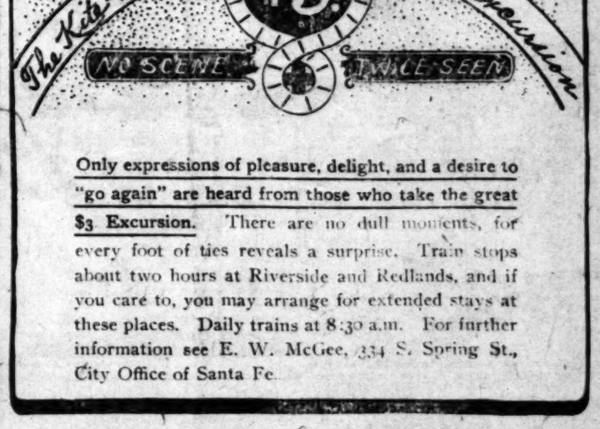

Only expressions of pleasure, delight, and a desire to "go again" are heard from those who take the great $3 Excursion. There are no dull moments, for every foot of ties reveals a surprise. Train stops about two hours at Riverside and Redlands, and if you care to, you may arrange for extended stays at these places. Daily trains at 8:30 a.m. For further information see E. W. McGee, 334 S. Spring St., City Office of Santa Fe.

COPPER! COPPER!! COPPER!!!

Send 4c in stamps for the March number of STANDARD COPPER NEWS, giving full information, engineers' reports, maps, etc., concerning the Jerome Verde Copper Company's property immediately adjoining Senator Clark's famous United Verde at Jerome, Arizona. Address

General Securities Company,
Suite 308 Pacific Electric Bldg. Los Angeles, Cal.

LABOR.

CONSPIRACY TO BE DEFE

Adams Says a Deliber Was Brewed.

Tries to Save Wester eration of Totemi

Declares He Was "S Into His Confessi

[BY THE ASSOCIATED PRESS.]

WALLACE (Idaho) Feb. 28. deliberate conspiracy was among the officers of the pe and the detectives to implic leaders of the Western Fede Miners in the assassination of Steunenberg, and that this co was to be backed by false obtained by threats and bribe effect, the charge made by Adams before the court this

Adams's story was in part lows:

"On the sixth day after I wa to Boise and put in the cell wit Orchard, I was taken to the the penitentiary and introduce tective McParland. He told m 'Kelly the Bum,' and other n had turned State's evidence, been set free. He told me sou stories, too, but I cannot re what they were, as I am not with the Bible. He kept me th til 4 or 5 o'clock in the morni ing to get me to confess.

"McParland told me he wa convict Moyer, Heywood, P and Simpkins, whom he calle throats.' If I did not help to them, he said, I would be take to Colorado and either ha mobbed, and if I did help I wou be taken to Colorado as a About 2 o'clock in the morni served us a nice luncheon an we parted about 4 o'clock McP told me he was my friend and to think of my family. They back in the cell with Harry O who told me about the need of ing up his story. I was so frightened. The next day McP called again, and as he was me I called him back and would do what he wanted me to told me to think well what I w ing, then think of my family an self. He said that he would s family cared for. He told me if still obstinate I would be tak Colorado.

"When the confession was McParland led me on step by st showed me all that he wanted say. He told me that what I said the Tyler and Boule murders wa taken with the idea of maki strong chain of evidence to convi officer of the Western Federati Miners. He wanted the names officers of the federation used as as possible all through the conf McParland asked me if I kne Boyce. I told him I did not, and nothing of any money being se him. All the statements reg money were made with the idea implicating the Western Federation Miners. Two or three days Warden Whitney brought the co sion to me to sign."

Adams confirmed all the early of the confession as to his family past history, but denied that pa lating to the plot to kill Steunen and to his life in the Marble country.

Adams testified that when the of his confession was brought to by the warden he told Notary P Hustmer it was not the same as he had stated, but he supposed he would have to sign it, and h sign it.

The witness stated that he ha different times been visited by W Borah, Gov. Gooding and Atto Hawley, but he was not allowed to tell the conversations. Adams s that when he was arrested and turned to the Wallace jail, he wa allowed to see his attorneys, but compelled against his will to tal Detective McParland.

The sensation of the day was sp by the prosecution toward the clo the trial this afternoon. Darrow the defense, had just announced their case had been completed, Hawley, of the prosecution, requ the consent of the defense to Mrs. Archie Phillips and to reopen case for the prosecution, saying by inadvertence the witness had been asked when directly examined day of the week on which Tyler ate supper, the night immediately pre ing his disappearance.

According to the information against Adams, Tyler had been m dered on Wednesday, August 10, had therefore eaten supper at the L lips house on the night of Tues August 9. After having given her timony, Mrs. Phillips recalled to m ory that Tyler had eaten suppe the Phillips cabin on the night of urday, August 6, and from this it lows that Tyler must have been m dered on the morning of Sunday, gust 7, the day on which Adams rived at Mason's cabin and par pated in the birthday dinner.

If Judge Woods, who has taken matter under advisement until m ing, decides to allow the prosecu to recall Mrs. Phillips to the stand, whole tenor of the case will be tered, and it may be shown tha Tyler was murdered on Sunday m ing, Adams, Mason and Glover, three men implicated by the con sion in the murder, immediately a the crime started for Mason's and arrived there in time to par pate in the birthday dinner as t fied.

The distance between the scene

EAR

West A

WE W

Chas. McKe

409 H. W. Helli

Home A5962. Suns

LABOR.

CONSPIRACY IS TO BE DEFENSE.

Adams Says a Deliberate Plot Was Brewed.

Tries to Save Western Federation of Totemites.

Declares He Was "Scared" Into His Confession.

[BY THE ASSOCIATED PRESS—P.M.]

WALLACE (Idaho) Feb. 28.—That a deliberate conspiracy was formed among the officers of the penitentiary and the detectives to implicate the leaders of the Western Federation of Miners in the assassination of ex-Gov. Steunenberg, and that this conspiracy was to be backed by false evidence, obtained by threats and bribes, is, in effect, the charge made by Steve Adams before the court this morning.

Adams's story was in part as follows:

"On the sixth day after I was taken to Boise and put in the cell with Harry Orchard, I was taken to the office of the penitentiary and introduced to Detective McParland. He told me about 'Kelly the Bum,' and other men who had turned State's evidence, and had been set free. He told me some Bible stories, too, but I cannot remember what they were, as I am not familiar with the Bible. He kept me there until 4 or 5 o'clock in the morning, trying to get me to confess.

"McParland told me he wanted to convict Moyer, Heywood, Pettibone and Simpkins, whom he called 'cutthroats.' If I did not help to convict them, he said, I would be taken back to Colorado and either hanged or mobbed, and if I did help I would only be taken to Colorado as a witness. About 2 o'clock in the morning they served us a nice luncheon and when we parted about 4 o'clock McParland told me he was my friend and told me to think of my family. They put me back in the cell with Harry Orchard, who told me about the need of backing up his story. I was somewhat frightened. The next day McParland called again, and as he was leaving me I called him back and said I would do what he wanted me to do. He told me to think well what I was doing, then think of my family and myself. He said that he would see my family cared for. He told me if I was still obstinate I would be taken to Colorado.

"When the confession was made, McParland led me on step by step and showed me all that he wanted me to say. He told me that what I said about the Tyler and Boule murders was only taken with the idea of making a strong chain of evidence to convict the officer of the Western Federation of Miners. He wanted the names of the officers of the federation used as much as possible all through the confession. McParland asked me if I knew Ed Boyce. I told him I did not, and knew nothing of any money being sent to him. All the statements regarding money were made with the idea of implicating the Western Federation of Miners. Two or three days later Warden Whitney brought the confession to me to sign."

Adams confirmed all the early part of the confession as to his family and past history, but denied that part relating to the plot to kill Steunenberg and to his life in the Marble Creek country.

Adams testified that when the copy of his confession was brought to him by the warden he told Notary Public Huebner it was not the same as what he had stated, but he supposed that he would have to sign it, and he did sign it.

The witness stated that he had at different times been visited by W. E. Borah, Gov. Gooding and Attorney Hawley, but he was not allowed to detail the conversations. Adams stated that when he was arrested and returned to the Wallace jail, he was not allowed to see his attorneys, but was compelled against his will to talk to Detective McParland.

The sensation of the day was sprung by the prosecution toward the close of the trial this afternoon. Darrow, of the defense, had just announced that their case had been completed, when Hawley, of the prosecution, requested the consent of the defense to recall Mrs. Archie Phillips and to reopen the case for the prosecution, saying that by inadvertence the witness had not been asked when directly examined the day of the week on which Tyler ate his supper, the night immediately preceding his disappearance.

According to the information filed against Adams, Tyler had been murdered on Wednesday, August 10, and had therefore eaten supper at the Phillips house on the night of Tuesday, August 9. After having given her testimony, Mrs. Phillips recalled to memory that Tyler had eaten supper at the Phillips cabin on the night of Saturday, August 6, and from this it follows that Tyler must have been murdered on the morning of Sunday, August 7, the day on which Adams arrived at Mason's cabin and participated in the birthday dinner.

If Judge Woods, who has taken the matter under advisement until morning, decides to allow the prosecution to recall Mrs. Phillips to the stand, the whole tenor of the case will be altered, and it may be shown that if Tyler was murdered on Sunday morning, Adams, Mason and Glover, the three men implicated by the confession in the murder, immediately after the crime started for Mason's cabin and arrived there in time to participate in the birthday dinner as testified.

The distance between the scene of the murder and Mason's cabin is about fifteen miles, and Archie Phillips testified on direct examination to hearing shots about 5 o'clock on the morning of the crime, so that good time would be given the defendant to reach Mason's cabin in time for dinner if the murder had been committed in the morning and the whole case of the alibi as proved by the defense would fall to pieces.

The matter was hotly debated by both sides. Court adjourned at the close of Mr. Darrow's speech.

Knight plied Adams with sharp questions. Referring to a copy of the confession which had been handed him, Knight asked whether the answers on page one were the answers which he gave McParland. Adams read over the whole page of the confession and admitted that they were. The confession was taken page by page and Adams practically admitted every answer with the exception of one answer on page eight, where it stated that he had been given $100 by Mason. McParland had wanted him to state that $100 had been given him by Simkins, for the purpose of implicating that Western Federation of Miners in the Marble Creek vendetta, but Adams had refused to do it, and agreed to use the name of Mason instead, Simpkins having been a member of the executive board of the Washington federation. When Knight had asked him regarding his replies on every page of the confession and when they were near the sixth page, Adams replied:

"I believe that these are the answers given by me, but I deny everything in this statement connected with the crime."

In connection with the alterations in Haubenois's handwriting, Adams admitted that many of these had been made by Haubenois in conformity with Adams's direction. This statement would appear to contradict Adams's previous testimony in which he said that he had only glanced at the statement before signing. Adams admitted that McParland told him when trying to get his confidence that he was a detective and wanted it for the purpose of convincing officers of the Western Federation. But Adams was unable to state how a confession dealing with the murder of Tyler and Boule implicated any of these men, not even Simpkins.

Adams testified that while he was swearing to a confession he remarked to McParland: "I am signing away my right to live," and McParland replied: "This paper cannot show our promises to you, but you will be all right, and we will stand by you."

There were no witnesses to this conversation.

MUCH NEEDLESS SUFFERING FROM GRIP'S AFTER-EFFECTS

DR. WILLIAMS' PINK PILLS ARE A SPECIFIC

This Remedy Is a Powerful, Yet Perfectly Safe Tonic, Which Will Build Up the System, Strengthen the Nerves, Restore Lost Flesh and Bring Good Health.

Extreme debility, a constant sense of fatigue, headaches at the base of the skull and across the forehead and eyes, pain in the back, deafness, hissing sounds in the head, stomach disorder, palpitation of the heart—these are symptoms that mark the after-effects of grip. And these lingering and stubborn after-effects are often worse than the disease itself. The health of the body is badly shattered and oftentimes there seems to be no way to restore it. The sufferer becomes nervous, irritable and the system is powerless to resist the attacks of such diseases as bronchitis, pneumonia and consumption.

The story told by scores of victims of the grip is substantially the same. One was tortured by terrible pains at the base of the skull that made life unendurable and that long defied the power of medicine; another was left tired, faint and in every way wretched from anaemia or scantiness of blood; another had horrible headaches, was nervous and couldn't sleep; another was left with weak lungs, difficulty in breathing and acute neuralgia. In every case relief was sought in vain until the great blood-builder and nerve tonic, Dr. Williams' Pink Pills, was used.

Could Hardly Stand.

Mrs. Jennie Cowan of 718 N. Henry street, West Bay City, Mich., says: "I caught a cold, which ran into the grip. I was confined to my bed for two weeks. At the end of that time I was able to be about, but was completely run down. I was so weak I could hardly stand, my cheeks had no color and I felt faint. My heart would flutter and it was difficult for me to breathe at times. Neuralgia settled in the back of my head and stomach and I suffered from rheumatism in my shoulders.

"I had the care of the best doctors in town but became no better until a friend told me one day how she had been cured by Dr. Williams' Pink Pills and I decided to try them. I soon felt better and continued using them until I was entirely cured. They built me up again to per fect health."

Confined to Bed.

Mrs. Laura M. Van Scoy of 20 Thorpe street, Danbury, Conn., says: "I had a severe attack of grip, and was in a badly run down state. At last I had to give up completely and for three weeks I was obliged to keep my bed. Then pains began to threaten my heart and thoroughly alarmed me. While I was suffering in this way I chanced to run across a little book that told about Dr. Williams' Pink Pills. The statements in it impressed me and led me to buy a box. It was fortunate for me that I did, for these pills proved the very thing I needed to cure me. Improvement set in as soon as I began to take them, and it was very marked by the time I had finished the first box. Four boxes made me a well woman. In fact, the pills proved so thoroughly adapted to my case that there is nothing further to say except that I am a very grateful woman and that I sincerely recommend Dr. Williams' Pink Pills to any people who are sick as I was."

A Characteristic Case.

Mr. William A. Newman of Sagrada, Camden County, Missouri, says: "The attack of grip which I had left me in a very bad fix. I became nearly deaf and my head ached continually and was filled with hissing and roaring sounds that were fearfully annoying. My heart fluttered and had regular running-away spells. My stomach was so sore that I could hardly bear a touch on that part of my body. My kidneys gave me trouble. When I attempted to get up after sitting a while, they ached so that I could hardly stand.

"First I tried a doctor, but he did me no good. Then I took several kinds of advertised preparations, but nothing proved helpful until I began to use Dr. Williams' Pink Pills. As soon as I got them I knew that I had at last hit upon the right remedy for my case. The very first box did more for me than anything else I had ever taken. They gave me relief right away and in the end they positively cured me."

Build Up the Blood.

After-effects of the grip are due to the debilitated condition of the blood and Dr. Williams' Pink Pills are invaluable in such cases as well as in other blood diseases, because by acting directly through the blood, purifying and enriching it, they not only drive off the germs of the disease, but build up the system. The pills have cured anaemia, rheumatism, after-effects of fevers, neuralgia and many other severe disorders of the blood and nerves.

Dr. Williams' Pink Pills are sold by all druggists, or will be sent, postpaid, on receipt of price, 50 cents per box, six boxes for $2.50, by the Dr. Williams Medicine Co., Schnectady, N. Y.

SOUTHERN PACIFIC — SUNSET ROUTE OGDEN & SHASTA ROUTES

Catalina

Steamer "Cabrillo" now in service. Special train daily at 9:05 a.m. from Arcade Depot (Fifth St. and Central Ave.) Returning, arrive at 6:30 p.m. Last outward landing. First homeward landing.

City Ticket Office, 600 South Spring Street 600—Corner Sixth
Tickets at City Ticket Office and at Arcade Depot.

SOUTHERN PACIFIC — SUNSET ROUTE OGDEN & SHASTA ROUTES

Sunday Excursion Trips

One fare for round trip every Sunday to all points east and south of Los Angeles.

Redlands, $2.05; Riverside, Colton and San Bernardino, $1.75; Ontario, $1.20; Pomona, $1.00. Other points at proportionate rates.

City Ticket Office, 600 South Spring Street 600—Corner Sixth
Tickets at City Ticket Office and at Arcade Depot.

EARTH IS FLYING

....IN....

West Adams Park Place

WE WILL TELL YOU ALL ABOUT IT

Chas. McKenzie Co.
409 H. W. Hellman Bldg.
Home A5962, Sunset Main 5561

Ramey Bros.
212-14 O. T. Johnson Bldg.
Home A6465, Broadway 2448

A wonderful showing of grays in checks and overplaids.

They'll be the thing for smart business wear this spring.

Copyrighted 1907, by L. ADLER BROS. & CO

Adler wants the trade of mechanics, of men who work in stores and offices — of all men who want to dress well at a minimum expense. These are the men whom Adler wants to please, the men who will be best pleased with Adler's clothes, Adler policy and Adler service. If you are one of them we want to see you.

at Adler's

Being a few words about our Spring Clothes for Men--and a few more about the Adler way of doing business

Adler is ready to show you the fresh, light, new spring clothes. Correct styles---tasteful patterns a'plenty. Good fabrics, splendidly made up---our own selections, the result of years of experience in buying good clothes for men.

Suits here at $20.00, suits at $25.00 and a wonderfully strong line at $15.00---you know about "Adler's $15.00 Suits." We say nothing about what these suits are worth---they are Adler values---that should be sufficient. They come from the very best manufacturers in the country and we absolutely know that they are better suits at the price we ask, and better bought, than you will find elsewhere. It is Adler's policy to do business on the small profit plan---that's the modern method, to do a large volume of business at a small profit. It costs more to make the kind of clothes that Adler sells, than it does to make ordinary kinds, but it pays Adler to buy them and to sell them to you at a small profit. They keep their shape, give satisfactory service, and they hold you as a customer for Adler.

Visit the Adler store; see what Adler has to offer; get Adler's prices. There is courtesy here for you, there are salesmen of experience and real ability. Come up here and get acquainted with these things for yourself.

Boys' Department

Adler's Boys' Department has always been a strong one---strong in the varieties and values offered. We are showing many new things for spring, both for the very little fellows and the larger boys. Our Boys' Department is growing bigger and bigger---experience has taught mothers that prices are right---that there's always some specially good buy or other in boys' wear to be had, that service in this department is helpful, patient and courteous; that the Adler policy of "Money back if you want it" is always in force.

Adler Clothing Co.
SPRING & FRANKLIN STS.

Highland Park

Most Beautiful Home Site

Only a block from the New York Valley car line—four blocks from Occidental College. All lots high and sightly, above the fog and dust—best of Pasadena water, piped to every lot—all street work done, cement walks and curbs in front of every lot. Every lot large, running to 100 ft. frontage.

ONLY $400 WILL GROW TO $800

If You Buy Before the New Car Line Is Finished

This beautiful addition to Highland Park with magnificent scenery, pure water, rapid transit, 5c fares, close to the Occidental College, cement walks, forms a combination that is attracting investors and homeseekers who demand the best high-class property at low prices.

Lots Now $400--$50 Down, $10 a Mo.

Within 60 days the University and Garvanza car line extension, out New York Valley, will be finished. No part of Highland Park will have better car service than this beautiful property. This is the best thing, and the only property in Highland Park of high class at a low price today. An abundance of purest water piped in front of each lot. No fogs and dirt. REMEMBER, THE BUILDING OF THE ELECTRIC LINE WILL BOOST PRICES, and the cars will be running within 60 days.

Crescent Real Estate and Investment Co.

PHONES
Home 39045
East 1782

6015 Pasadena Avenue

Or Ralph Rogers Co., 202 Mercantile Place.

Take South Pasadena or Ostrich Farm car to Highland Park and get off at Avenue 60. Our office is on the left hand side. Look for the Crescent.

CASH OR CREDIT
Our Prices are the Same

Eastern Outfitting Co
620-628 South Main St.

GET ACQUAINTED AT Lowman's
131 S. SPRING
Clothing, Furnishings.

CANADIAN PACIFIC
"EMPRESS" Line of the Atlantic
Land to Land in Four Days
The Empress of Britain and Empress Ireland make the voyage from Quebec to Liverpool in six days, two being spent on the majestic St. Lawrence.
Books now for summer sailings.
O. E. BENJAMIN, Gen. Agt., 332 S. Clark

LAMB FRUIT CO.
FANCY MOUNTAIN FRUITS
FOUR PHONES Call Up MAIN 398

EAGLE HEIGHTS TRACT
In Eagle Rock Valley on Eagle Rock electric car. Deep lots on 80-foot avenue. Fine residence lots. Buy a lot and double your money.

McCARTHY CO.
Own Your Own Home

Los Angeles County News.

SAWING WOOD FOR A PARK.

ARROYO ASSOCIATION ELECTS IN PASADENA.

Pasadena Baseball Club Is Being Reorganized and Several New Members Are to Play in the Team. City Council and Railroad Men Adjusting the Crossing Dispute.

Office of The Times, No. 20 S. Raymond Ave.
PASADENA, March 1.—A meeting of the directors of the Arroyo Park Association was held last night in the offices of Forbes, Sutton & Cruikshank in the Dodsworth building. It was the first after the annual meeting and the chief business of importance was the election of a president. Dr. McBride having declined to serve for another term. Dr. Rudolph Schiffman was the man selected to fill the vacancy left by the retirement of Dr. McBride. No other change was made in the list of officers.

The affairs of the association are moving along smoothly and, though but little is being said, the directors are busily sawing wood. It is a big task that the association has undertaken and there are many preliminary arrangements before the work which shows can be taken up. The directors state that everything is moving along smoothly, however, and that the Arroyo Seco Park will soon be an actual fact.

CITY BUYS AUTO.

The Council held a special meeting last night to consider certain matters that were left over after the last regular meeting, chief among them being the purchase of an automobile for the superintendent of the municipal lighting plant. It was decided to purchase a machine from the Maxwell Motor Car Company, a concern for which Councilman E. H. Braley is local agent.

The contract for the construction of the tunnel at the power-house was let to Andrew Holloway, the contract price being $1878.

After the regular meeting the Council went into executive session to confer with President H. A. McQuilling of the Pasadena Land and Water Company.

BASEBALL REORGANIZATION.

The Pasadena baseball club is about to undergo a complete reorganization and next week several new members will play with the team. The weak points have been searched out and the men who are not up to standard will be replaced with new timber and it is hoped to bring the organization up to a high plane of excellence.

Since taking charge of the club Manager Harry A. Dexter has accomplished several important improvements, but he has been handicapped to a certain extent in the matter of expenditures. Financially the club is now in good order and it is therefore time to begin looking for good men to fill in the weak places in the team.

Two new pitchers, Gilroy and Berger, said to be among the best twirlers of the sphere in the section, have been added to the personnel of the organization, and Preston of Armour, a man with a good all-around score and a fine batting average, will henceforth occupy center field. These have been the weakest positions heretofore and the additions will make a big difference in the strength of the organization.

As a general thing the ball team has been well supported by local merchants, and it is the desire and intention of the manager to give the supporters a tangible return in the way of a winning team. For a while the aggregation seemed to be in a fair way to annex the championship pennant, but a long string of defeats threw them out of the running. With the new men on it is anticipated that a noticeable improvement will be observed at once and that the lost ground will be made up.

CROSSING SETTLEMENT.

The members of the Streets and Alleys Committee of the City Council made a trip over the city yesterday afternoon with representatives of the railway lines to hear what they had to say with regard to the safeguards at the different street crossings. The roads objected to complying with the orders of the Council as formerly laid down and insisted that many of the rules were unreasonable. It is believed that a way will undoubtedly be so modified as to make it possible for the companies to dispense with certain of the flagmen now stationed and in place send a man through in an automobile about to pass ahead of approaching trains at crossings where most of the switching and where few or no trains pass daily. At other crossings it is probable that the roads will be required to install bells instead of placing flagmen there. Two most important streets, Fair Oaks and Union street, will be well guarded by the Santa Fé company, however.

FINISH GRANT SCHOOL.

A meeting yesterday morning the Board of Education decided to take up the work of finishing the Grant school building. When the contractors who had the building in charge went into the matter the work of necessity came to a standstill and it looked as if serious delay might result. The necessary steps were taken to protect the public interest, however, and everything promises to come out right in the end.

There are several minor matters that will have to be changed, so the board empowered the architects of the building to secure a contractor to make the necessary changes after which steps will be taken to have the work completed. The schoolhouse is needed badly owing to the crowded condition of the city schools and the sooner it can be completed the better will the authorities be satisfied.

FIGURES ON SCHOOLS.

The report of the Superintendent of Schools, made public yesterday, shows that in the past year there has been a gain in attendance of 186. This gain is entirely in the primary grammar and high-school grades, the kindergartens showing a loss of sixty-four pupils. The gain in the High School alone amounts to seventy-four students.

The figures, however, do not give an adequate idea of the increase in the number of children of school age. There are many from private schools in Pasadena, and many of the children who come here are sent to those institutions rather than to the public schools. Probably the actual increase in attendance at the private schools is fully as large as that in the city institutions.

BUILDING GROWTH.

Building permits representing an outlay of $100,000 were issued in February, a new record for the second month of the year. This total is about $2000 greater than the gross for this time last year, and is considerably in excess of the total of the year before. The figures are for the bona-fide building permits only, and do not take into consideration the minor applications covering small additions to buildings already standing.

SPEAKING OF DOCKING.

J. H. Holmes, manager of Hotel Green, when asked today what effect he thought the passing of the Curtin bill would have upon the tourist business in Southern California, if any, said that while he was sufficiently interested in the matter when it was first presented to him to send several telegrams to representatives at Sacramento, begging them to vote against the bill, he is now inclined to think that there is nothing in it which will keep eastern horsemen and their fine horses out of the State.

"Of course," said Mr. Holmes, "my point of view is purely personal. While I hope I am sufficiently humane as to discountenance any ill treatment of a horse, I have no sentimental sensibility on the subject of docking. The passing of the Curtin bill, so far as docking California horses is concerned, is perfectly satisfactory to me, and I wish it went still further, and prevented cutting off the ears and tails of dogs, which in my mind is more of a mutilation than docking the tail of a horse. As I now understand the bill, it is only a measure to enforce a law long on the statute books, and will not interfere in the least with the docking in of new horses or breeding stock into the State. It looks to me as if there is still a wide loophole for evasion of the law in the case of horses here, but it probably is unnecessary for me to point this out. As to having any effect upon our horse business I fail to see why it will not be comprehensive upon the subject."

SOCIAL NOTES.

Mrs. A. E. S. White of Detroit, Mich., who is spending the season here, Covers were laid for sixteen at the luncheon table, and later the guests were entertained at bridge in one of the reception-rooms.

The members of the Philathea and Baraca classes of the First Congregational Church are planning to give an entertainment at the Shakespeare Club House on Friday, March 15. Two little plays will be presented "The District School" and "A Fair of Lunatics."

Mrs. Herman Reamer of No. 524 South El Molino avenue entertained the members of the Pittsburgh Club at five hundred Wednesday afternoon.

Mrs. Heineman will speak before the Young Woman's League at the league rooms this evening at 8 o'clock, taking as her subject "The Conditions in Panama."

Miss Grace Nicholson of No. 46 North Los Robles avenue was the hostess yesterday afternoon at a studio tea given in honor of Miss Leonide C. Laveron of Chicago.

Wednesday evening, at her home at No. 255 West Walnut street, Mrs. Sarah Aunorah Weingarth was married to Allan J. Spitzer of Abington, Ill. Only the near relatives were present at the ceremony, which was performed by Rev. Dr. F. D. Mather of the Lincoln-avenue Methodist Church.

The Merry-Go-Round Circle will meet tomorrow afternoon at the home of Miss Hazel Simpson at No. 512 North Fair Oaks avenue.

Tomorrow evening, at Hotel Green, several members of the Valley Hunt Club will give the little play, "A Modern Comedy of Errors," for the benefit of the Children's Training Society.

Kuranaga's auction, 2 and 7 p.m.
Bibles at Morris-Thurston Co.
Phelps for wall paper and paints.
Wadsworth sells paints.
Old Sheffield plate, antique jewelry. Wigwam, 61 N. Euclid.
Indian bracelets and rings. 46 N. Los Robles.
Enjoy supper and dinner at Kuranaga's Dragon Café and tearoom.

Coronado Country Club Polo Tournament.

BANKS MERGE IN LONG BEACH.

THREE FINANCIAL CONCERNS GOING TOGETHER.

Talk of a New Transcontinental Railway Terminus on the Flats Lying West of the Seaside Town. Rights of Way from Los Angeles Through Gardena Country.

LONG BEACH, Feb. 28.—A financial transaction, involving the merger of one national bank and two State banks in this city was virtually accomplished today, when the directors of the First National Bank, the oldest in the city, the Bank of Commerce and the People's Bank agreed upon a merger of the three institutions, into one organization, the First National Bank, of which J. B. Heartwell is and will continue to be the president.

The articles of merger will be submitted on April 9 to the stockholders of the three banks, and will be ratified without a doubt. Under the terms of the consolidation, C. J. Walker and Frank A. Howe, president and vice-president of the People's Bank, will be made vice-presidents of the National bank, while Frank McCutchen, president of the Bank of Commerce, will be one of the directors and also first vice-president of the Citizens' Savings Bank, connected with the First National.

The First National Bank was established in 1900, the Bank of Commerce in 1905, and the People's Bank in July, 1906. Under the merger the First National Bank will increase its capital stock from $200,000 to $500,000, with a surplus of $100,000, and resources of over $2,000,000.

The combined bank will occupy their new building on the corner of First and Pine about May, and in the meanwhile the three banks will do business as separate institutions. As soon as the merger is ratified the board of directors of the First National will be increased from fifteen to twenty-seven. C. J. Walker, who will become first vice-president, will devote his entire time to the bank.

On March 4 the Citizens' Savings Bank will meet, and, increasing its capital stock to $250,000, will change its name to the Citizens' Savings and Trust Company, and increase its directors from eleven to twenty-seven.

TRANSCONTINENTAL TALK.

H. C. Oakley of Los Angeles, who recently secured the right of way for the proposed new four-track electric railway from Los Angeles by way of Gardena, is again at work, and this week is securing valuable sites on the flats west and northwest of Long Beach, which he told W. B. Redburn, from whom most of the purchases were made, were designed for terminals of a transcontinental railway. The land secured is some of the best about the proposed channels of the inner bay and directly adjacent to contemplated deep-water canals.

SEASHORE CITY BRIEFS.

John F. Craig, Jr., who yesterday signed the contract to erect a shipbuilding plant on the inland harbor, paid a visit to the city this morning, and in company with members of the Dock and Terminal Company and Engineer Rickotson, visited the site on the east side of Channel Three. Mr. Craig will remain on the Coast, and have full charge of the work of preparing the site for occupancy. After an inspection of the inland harbor, the party returned to Long Beach and took luncheon at Hotel Julian. Mr. Craig said his first work will be to secure the deepening of Cerritos Slough, in order to get his material in on barges.

Deputy Sheriff McDougall of Arizona has written here, asking for information about a Miss Mary Lawrence, who is soliciting funds in Williams for an Old People's Home in Long Beach. Marshal Young investigated, and finds the woman is one of a trio arrested in Los Angeles, and known as the "Owl, Hawk and Eagle." After their detention in Los Angeles they came to Long Beach, and for awhile lived in a tent on Signal Hill. There is no such contemplated home for old people in Long Beach. The Williams officers were notified by telegraph.

Postmaster George F. Hirsh was today reappointed by President Roosevelt for four years. He has already served eight years as postmaster.

On next Wednesday the local aerie of Eagles will initiate a class of thirty, and will be assisted by aeries from Los Angeles, Ocean Park, Santa Ana, Anaheim and Redondo.

The Deck and Terminal Company this morning received an application from a local manufactory for a site on the inland harbor, as they are desirous of enlarging this plant. A site was selected and a price fixed, and the question will be decided by the applicants this week.

At a meeting of the Medical Society last night, Dr. H. O. Bates was elected a delegate to the State Medical meeting in San Francisco in April.

On Saturday the bankers and real estate men of the city will settle the much-discussed question of baseball supremacy, the losers to pay for a banquet at Levy's March 18.

Coronado Polo Tournament now.

SOUTH PASADENA.

SOUTH PASADENA, Feb. 28.—The board of school trustees has adopted suitable resolutions on the death of Nobel Carter, late Superintendent of Schools.

MINES AND MINING.

Angelenos Successfully Get Rich Values from the White Metal in State of Sonora.

The Zambona Development Company, operating at Zambona, south of Guaymas, in the State of Sonora, has developed a new chute of richer ore than it has had before. It is on the 500-foot level, 200 feet north of the main ore chute. The width, so far developed, is thirty-five feet, with no walls in sight. The average value is $20 in silver. The indications are that a large chamber of ore is being opened. Work is being pushed in driving the ore extension.

An interesting feature is that the work here leads right in the direction of the older shaft, from which a million was taken, according to the records in the Spanish times.

The main shaft is down 700 feet and drifting and cross-cutting is in progress, with very good results being reported. The mine has now an output of about $20,000 a month, and with changes that are being made it is expected that this will be increased to $1000 a day. At present there are four Huntington mills, with capacity of twenty stamps. Besides the present equipment, a cyanide plant is under consideration. The company has just made a heavy payment on the property and has very little indebtedness.

The Cananea, Yaqui River and Pacific Railroad's extension is now within forty miles of the mine, and within three or four months should be completed to Zambona. The survey runs within 1600 feet of the mine, and a switch has already been surveyed. This will greatly facilitate work by allowing material to be brought in more cheaply, besides enabling ore to be shipped at far less cost. At present it is packed to tidewater on the Gulf of California, conveyed two miles by lighters to the steamers lying in deep water, then taken to Guaymas and shipped over the Sonora and Southern Pacific to El Paso to the smelter.

The owners are W. F. and F. L. Botsford of Los Angeles, R. R. Coleman, Los Angeles, W. S. Cranz and T. Robinson Bours, Nogales, A. J. Yeager, superintendent.

Copper in Oregon.

The Joseph Ball Copper Company has been organized in this city to operate claims on Green Mountain, Jackson county, Oregon, eighteen miles from Glendale station, on the Southern Pacific. There are thirty-two patented and nine unpatented. Some 500 feet of development, it is stated, has been done. Assays give total values as high as $194.08, $220.32 and $226.48.

Besides the minerals, the company claims as a secondary, but very valuable asset, large tracts of timber located on the land.

Chamber of Mines Members.

The Chamber of Mines has added the following persons and firms to its list of members: Chapman, Briscoe & Co., mining stocks; Western Door and Sash Company, Vaada Mines Promotion Company, W. W. Riedel, broker, Goldfield; F. O. Frazier, president of the Board of Trade, Rhyolite; Dana G. Putnam, M. E.; Okell Core Drill Company, R. F. Simoneau, real estate; the Owl Drug Company, Montgomery Brothers, jewelers; Kingsley, Moles & Collins Company, California Portland Cement Company, Old Settlers' Investment Company, Jones & Ryder Land Company, Richardson Brothers, J. V. Vickers, Farmers' and Merchants' National Bank, Erkenbrecher Syndicate, W. J. Doran and S. J. Smith Machinery Company. It will be seen that these include all lines of business.

CONSISTENCY OF PRESENT TARIFF.

BY WALTER J. BALLARD.

During the Presidential campaign of 1896, in the many speeches which he made from the vine-clad porch of his home in Ohio, William McKinley repeatedly said in substance that a full protective tariff such as the Republican party intended to enact, and which it did enact on July 27, 1897—our present tariff—would not only set running every silent factory wheel in the land—which it did—but it would also cause many more factories to be built—which it has.

Further, that it would keep them running, new and old—which it has done ever since, is still doing, and will continue to do, just so long as our always restless ones will keep or are made to keep, their hands off it. In that result the present tariff is consistent. Not only has the present tariff created the busy American factory, and caused the use yearly of thousands of millions of dollars' worth of our almost limitless natural resources, but it has also extended the area—the diversification—of our manufacturing to such an enormous extent that we are obliged to send abroad each year for hundreds of millions of dollars' worth of such raw materials as we do not produce ourselves or cannot produce in sufficient quantities in time for our enlarged use.

Compare the figures, as follows, of imports for use in manufacturing each fiscal year of the present tariff's existence, with those of the fiscal year (1897) last prior to its enactment:

Year.	Manufacturing materials imported.
1897 (extra imports expecting tariff)	$277,000,000
1898	247,000,000
1899	278,000,000
1900	380,000,000
1901	345,000,000
1902	409,000,000
1903	480,000,000
1904	442,000,000
1905	508,000,000
1906	591,000,000

Bear in mind that all the vast quantity of foreign raw materials has been the source of increased work and wages to nearly 7,000,000 American wage earners, and, at the same time, and very properly, a source of profit to the two to three million stockholders in our factories, nearly all of which are stock corporations. It is not just a few men who chiefly benefit by the present tariff, but millions of men and women. Remove American industrial profits from the field of American investment and the suffering would be almost as great to American investors as to American wage earners. In many cases it would be a double suffering as several hundred thousand American wage earners are also dividend-drawing stockholders in the concerns they draw wages from.

We have seen by the foregoing schedule that the present protective tariff has served us consistently for nine years (it will soon be ten years,) in that it has created an increased yearly import of manufacturer's materials to the extent of $314,000,000, or more than $6,000,000 a week for each week of 1906 fiscal year. Now let us see how our imports of manufactures ready for consumption have run during those years:

Year.	Imported manufactures.
1897	$165,000,000
1898	94,000,000
1899	110,000,000
1900	130,000,000
1901	135,000,000
1902	151,000,000
1903	169,000,000
1904	168,000,000
1905	167,000,000
1906	206,000,000

The total of those imports for the nine years, 1898 to 1906, inclusive, is $1,320,000,000, an average of less than $148,000,000 a year, or $17,000,000 a year short of the last non-protective tariff fiscal year—1897. In that result the present protective tariff has again evidenced, and evidenced very strongly, its complete consistency.

It must also be borne in mind that during all these nine years, our people have had more money with which to buy such foreign goods as their fancy dictated. Much of the "manufactures imported" consists of goods of particular styles and cuts—hats, bonnets, and silks from Paris, for instance. All these are only a fraction, and a very small fraction, of the gigantic total of manufactures consumed by the American people, and it is on that gigantic consumption that the American wage earner, with his wife and children, depend for food, clothing, shelter, and education.

MISS ADELAIDE NICHOLS

PERIODS OF PAIN

While no woman is entirely free from periodic suffering, it does not seem to be the plan of nature that women should suffer so severely. Irregularities and pain are positive evidence that something is wrong which should be set right or it will lead to serious derangement of the feminine organism.

Thousands of women, have found relief from all periodic suffering by taking Lydia E. Pinkham's Vegetable Compound, which is made from native roots and herbs, as it is the most thorough female regulator known to medical science.

It cures the condition which causes so much discomfort and robs that period of its terrors. Women who are troubled with painful or irregular functions should take immediate action to ward off the serious consequences and be restored to health and strength by taking

Lydia E. Pinkham's Vegetable Compound

Miss Adelaide Nichols of 334 West 32nd Street, New York City, writes:—Dear Mrs. Pinkham:—"If women who suffer would only rely upon Lydia E. Pinkham's Vegetable Compound their troubles would be quickly alleviated. I feel greatly indebted for the relief and health which has been brought to me by your inestimable remedy."

Lydia E. Pinkham's Vegetable Compound cures Female Complaints such as Falling and Displacements, and Organic Diseases, Headache, General Debility, Indigestion, and invigorates the whole feminine system. For the derangements of the Kidneys of either sex *Lydia E. Pinkham's Vegetable Compound* is excellent.

Mrs. Pinkham's Standing Invitation to Women

Women suffering from any form of female weakness are invited to write Mrs. Pinkham, at Lynn, Mass. From the symptoms given, the trouble may be located and the quickest and surest way of recovery advised.

Warning

Householders are warned against signing agreements binding them to take gas at an indefinite period or to be governed by unknown rules and regulations which may turn out to be very burdensome. You will find our rules and regulations set out on the backs of our applications.

Buy Gas Wherever You Can Get It the Cheapest

We have now 34 miles of mains en route, and will lay them as rapidly as possible. Persons desiring gas in any part of the city will please make immediate application at our office.

LOS ANGELES GAS AND ELECTRIC COMPANY

645 SOUTH HILL

TRADE MARK
"Porosknit"
REG. U.S. PAT. OFF.

SEE THIS UNDERSHIRT!

It looks as though it had been riddled with bullet-holes. It hasn't. It was knitted that way and this is why:—

The numberless pores of the human body are tiny breath-holes or noses.

"POROSKNIT" Summer Underwear for men, being air-cool (see undershirt alongside), allows the air both to get to and from your skin.

Stretchy, soft and light. It washes well and wears long.

50 CENTS A GARMENT

Ask your dealer and look for the label "POROSKNIT," on every garment. It is a mark of meaning. No garment genuine without it. Write for booklet and sample of fabric.

CHALMERS KNITTING CO., Amsterdam, N. Y.

THREATEN DISESTABLISHMENT.

Commons Demand the Separation of Church and State for Benefit of All Concerned.

[BY THE ASSOCIATED PRESS—A.M.]

LONDON, Feb. 28.—In the House of Commons Wednesday night a resolution in favor of the disestablishment and disendowment of the church in both England and Wales was adopted by a vote of 198 to 90. This resolution does not commit the government, but the debate on it was interesting on account of a statement made by Augustin Birrel, Chief Secretary for Ireland.

Birrell said he failed to see how the continuance of the established church could be justified. The church had done the state no good and the state had done the church nothing but harm. Personally, Birrell said, he believed disestablishment, for from harming the church as a spiritual body, would restore it to a position of spiritual authority throughout the land. The government's hands, however, were already too full to assume any responsibility in the matter.

This is the first time in its history that the House of Commons has adopted such a resolution. The only previous time a similar resolution was presented to a division was in May, 1877, and it was then rejected by a large majority.

MISS GILLILAND WINS.

Takes Second Leg of Contest for Mrs. Hugh Bain Tropy Cup on Golf Links.

[SPECIAL CORRESPONDENCE OF THE TIMES.]

RIVERSIDE, Feb. 28.—Miss Grace Gilliland won the golf match at the Victoria Club links yesterday in competition for the cup offered by Mrs. Hugh Bain. The conditions under which the trophy was put up are that it must be won three times by one of the club women before it becomes her permanent possession. This match was the second in the tournament, the first having been won by Miss Rita West.

The players who contested yesterday were Mrs. Theodore Hewitt, Mrs. Hugh Bain, Mrs. Harry Kearne, Mrs. P. S. Castleman, Mrs. Maurice Griffin, Mrs. William Gilmore, Mrs. Alexander, Mrs. E. B. Howe, Miss Grace Gilliland, Miss Rita West and Miss Marjorie Howe.

Henry White, the retiring American Ambassador at Rome, paid farewell visits yesterday to Premier Guilitti and the Presidents of the Senate and Chamber of Deputies, all of whom expressed the most friendly feeling for the United States.

CASTORIA
For Infants and Children.
The Kind You Have Always Bought
Bears the Signature of Chas. H. Fletcher

FINKENSTEDT'S Home F7671 Home A4432
GERMAN DELICATESSEN and FRUHSTUCKSTUBEN
Open Until Midnight
517 South Spring 328 West 4th. Street
Near Alexandria Hotel

LOW TAXES IN
Eagle Rock
Not annexed to Los Angeles, we will not be taxed to pay those OWENS RIVER BONDS.
We have plenty of water of our own.
Newspaper campaign statements that the territory proposed for annexation was without water were untrue, as far as this district is concerned. We have an abundance of water to supply a thickly settled community, and NO OWENS RIVER BONDS to pay.
We are selling large lots for from $175 to $500. One-tenth down and $5 per month.
Crites, Myers & Kulil
107 S. Avenue 64, Garvanza P. O. Bldg.

HOLLYWOOD
Valley View Tract, West Hollywood. Oranges and lemons—6 2-3c car fare—3 car lines. Lots $550 and up. A few at $425 near L.A.P. Ry. Ideal bungalow sites. Special easy terms to those who build.
For maps and free tickets call on C. H. LIPPINCOTT & CO., 915 Union Trust Bldg., GORDON-ANDREWS CO., 332 W. 3d street, EDWARDS & TOBERMAN, Prospect and Highland, Hollywood.

Do it Now
Don't wait. Buy a lot in Houston's West Glendale Tract. Call at office. Get free tickets and go out today.
C. W. HOUSTON & CO., owners, Agents. 715 Union Trust Bldg.

Sierra Madre
Charming place to live
No Fogs or Frost—but fine churches
No Dust or Mud—and schools, library
No jail—select population.
BUY SAN PEDRO PROPERTY
Ocean View Tract
At Lighthouse and Breakwater
GEO. H. PECK
Sixth and Beacon Streets., San Pedro Cal.

Western Ave. Square
50 FOOT LOTS. $450 AND UP.
Take Grand ave. car marked "Vermont Square" and get off on our tract, N. W. Cor. Western and 48th st.
MARTIN & ROCKWELL, 607 Stimson Bldg.

Special Tract Directory.

Vermont Avenue Square
The Southwest corner Vermont and Vernon avenues. The largest and choicest subdivision in the southwest.
LARGE LOTS $325 AND UP.
S. J. White & Co., 416-417 Huntington bldg. Leo J. Maguire & Co., 305-6 F. P. Fay bldg. Wright & Callender Co., 319-323 S. Hill St. Fox & Wilson, 403 F. P. Fay bldg.

RANCHES
One Acre and Up
The Los Angeles Co.
204 Pacific Electric Bld.
Phone Ex. 456 Broadway 1654

---BUY NOW---
Goldbend Town Lots $50.00 Up. Terms.
For full information and Free Booklet, see THE BENNETT-MEYERS CO., (Inc.) Capital paid $100,000. 1000-1-2 Union Trust Bldg.

ALL HANDS POINT TO
GLENDALE
7 miles from Los Angeles. Take Glendale car at Sixth and Main. COME AND SEE US. The place for Homes.

Ramona Acres
Acres home sites $325 up. 15 minutes from business center. Graded streets, sidewalks, gas, electricity, telephones.
Emerson Realty Co.
301-302 Delta Bldg.

Beautiful Eagle Rock
Large Lots from $325 Up
EDWARDS-WINTER COMPANY
(It Pays to See Us)
329 South Hill Street

We Make a Specialty of
Acreage Property
with water. See us before you buy.
F. H. BROOKS COMPANY
215-216 Currier Bldg. 212 W. 3d. St.

ONE-QUARTER ACRE LOTS IN CORINTH HEIGHTS
Choice part of Southwest. Free tickets. Free booklet at our office,
330 SO. HILL ST.
WINTON & McLEOD CO.
$10 Down $10 a Month

"Fortunes in Los Angeles Realty"
BUY BUSINESS PROPERTY
Wright & Callender Co.
310 SOUTH HILL STREET

Only $90 and Up
LOTS AT WATTS
$1 Down, $1 a week. No Interest. No Taxes. Free Tickets at Our Office.
S. B. HILL, Selling Agent
103 West Sixth Street

WE MAKE MONEY ON REAL ESTATE FOR OURSELVES & OTHERS, PERHAPS
WE CAN FOR YOU
Joseph R. Loftus
MEMBER LOS ANGELES REALTY BOARD
PHONES: A-1606 1027 S.P.-C-2 CITIZENS 1027, MAIN 8170.

Unite d Syndicates Co., (Ltd.)
Organizers Real Estate Syndicates on the Debenture Plan, placing the small investor—in proportion to the investment—on a par with the capitalist. Write for literature. General office, 14 Pacific Avenue, Long Beach, Cal. Los Angeles office, 604 Pacific Electric Building. Home F 7304.

NAPLES
A. M. & A. C. PARSONS,
Sole Agents
Pacific Electric Bldg. Ground Floor
Main 1858. Home Ex. 862.

Salt Lake R. R. Tract
adjoining the Salt Lake R. R. Yards. Intended for Industrial Property. Lots $1000 and up. Easy Terms.
Strong & Dickinson

West Adams Park Place
Last of the high ground in the southwest.
LOTS $675 UP.
CHAS. McKENZIE & CO., 409 H. W. Hellman building. RAINEY BROS., 212-14 O. T. Johnson building.

Building Loans Made
At 7 Per Cent Interest
Money loaned for 3 years for building bungalows and cottages.
Loan Department.
JONES & RYDER LAND CO.
218 West Third St.

10 Acre Farms
60 Minutes from Los Angeles
$75 to $150 an Acre
CHINO LAND & WATER CO.
516 Wilcox Bldg.

Park Manor
In Sierra Madre
Fine Improvements
L. O. TORRANCE,
Half-Acre Lots
Plats at My Office
512 Mason Bldg.

Chino Ranch
ENGLISH WALNUT AND ALFALFA LAND. The first five homeseekers buying 30 acres or more at our regular price, $150 per acre, will have their railroad fare from the East refunded by us. Phone F7304 or Main 2302.
MORRIS H. WILSON & CO., 606 Pacific Electric Building.

Victoria Park
A handsome residence park between Pico and 16th streets, on the West Adams Heights hill. Large Lots. Finest Improvements.
DAVID BARRY & CO., 325-329 Bradbury Building.

Eagle Heights Tract
In Eagle Rock Valley on Eagle Rock electric car. Deep lots on 80-foot avenue. Fine residence lots. Buy a lot and double your money.
T. WIESENDANGER,
307 S. Broadway.

WALKER PORTABLE COTTAGE
Can be erected in one day. Roomy (1 floors, 12x48 ft. floor space;) strongly built (stands roughest weather;) conveniently arranged interior.

THE WALKER COTTAGE CO.
On Exhibition at 420 W. 6th Street

MONETA AVE. SQUARE
Lots $450 and up. Easy terms.
GEO. C. PECKHAM & CO.,
1104-5-6 Union Trust Bldg.
Main 3221. Home 5373.

Miramonte Park
An extension of the widely-known and universally popular
MIRAMONTE TRACT.
Same Advantages—Same Improvements. RUFUS P. SPALDING, Owner, 215 H. W. Hellman Building. Phones, Home 3961. Sunset Main 3004.

J. Frank Bowen
subdivider of the fifteen big tracts. Lots $450 up.
439-40-41 Douglas Building.
Both Phones 2472.

Exclusive Agents For Best Propositions in
EAGLE ROCK, HOLLYWOOD AND POMONA.
California Development Association
543-544 Bradbury Building

15 Minutes to Palms
By the L. A. P. Ry.
Palms Light & Water Co.,
209-10-11 Union Trust Building
Phones: F5833 Main 2774

"For Bungalow Sites"
In "Vermont and Melrose Avenue Tract," see
E. A. FORRESTER & SONS, Inc.
342-3-4 Douglas Bldg.

ALHAMBRA
Buy a lot on Beautiful
HIDALGO AVENUE
Grand Boulevard on car line. Free tickets of T. Wiesendanger, 307 South Broadway.

University Place
The Heart of the New Southwest
PIONEER INVESTMENT & TRUST CO.
709-710 Grant Bldg. 355 So. Broadway.

Don't Overlook
East 7th Street
W. M. GARLAND & CO.
324 Huntington Bldg.

FOR LOTS IN THE
ISABELLA TRACT
In Tropical Tropics, the
A. F. WEBSTER & CO.,
418 Mason Building.
Corner Fourth and Broadway.

Manchester Heights
A High Grade Subdivision
Prices $250 to $950
Crider-Hamilton-Arnold Co.

Brentwood Park
The only reproduction of Golden Gate Park in the world. Ideal villa sites.
WESTERN PACIFIC DEVELOPMENT CO.,
110 Merchants' Trust Blk.

Join this LAND SYNDICATE
to purchase at wholesale and sell at retail. Large profits.
CALIFORNIA IRRIGATED FARMS CO.
525 S. Spring St.

Tulare Farms
Close to Tulare markets, schools and churches. Best land in the country. Small payments. Five booklets about it, FREE.
CALIFORNIA FARMLAND CO., Owners.
Ground floor, Grosse building, 230 W. Sixth.

Half Acres $275
$10 down $10 monthly, free water, sandy loam soil. Three car lines.
EMIL FIRTH

Buy a Lot In the New York Syndicate
Cement Walks Graded Streets **$300.00**
Crescent Realty Co., 8015 Pasadena Ave.

BREATHE PURE AIR
Monrovia
The loveliest dwelling place in Southern California. Quick car service. All conveniences.

BUY NOW
NEW YORK VALLEY
Large Lots, Cement Walks and Curbs
$400
Ralph Rogers Company,
202 Mercantile Place

Our Rental Department
for business locations has on its list the place you want.
Robt. Marsh & Co.
Main Corridor—Ground Floor H. W. Hellman Building
Both Phones Ex. 178.

"South of the Tehachepi"

NEWS REPORTS FROM CORRESPONDENTS OF THE TIMES.

POSSE SEEKS NEGRO BRUTE.

CRUEL ASSAULT PERPETRATED AT BARSTOW.

Unknown Black Man Crawls Into Tent House Occupied by Section Foreman Where He Forces Barley Sack Over Husband's Head and Pursues Wife Who Leaps Through Window.

[BY THE ASSOCIATED PRESS—A. M.]

SAN BERNARDINO, Feb. 28.—All Barstow is out on a man-hunt because of a startling crime committed at 1:30 o'clock this morning by an unknown negro who crawled into a tent house occupied by the family of M. R. Roy, section foreman, and made a desperate attempt to criminally assault the foreman's wife.

Mrs. Roy was awakened by a cold barrel of a revolver pressed against her head, the negro at the same time commanding silence. The fellow's voice aroused her husband, who gave battle, but the negro succeeded in forcing a barley sack over the husband's head. Mrs. Roy in the meantime leaped from a window. Disconcerted by this move the assailant loosened his grip on the husband and also took a flyer through the window. The negro rushed to a door calling loudly to confederates to fix the fleeing couple and several shots were exchanged.

A night watchman and Deputy Sheriff Smithson took the trail and followed it across the Santa Fé bridge where all trace of it was lost. Sheriff Ralphs and a posse have also taken up the hunt. Should the negro be found hemp awaits him if the fellow can be located before the sheriff lands him.

FUGITIVE IS ARRESTED.

After a chase for months, Lee Redwin, former deputy constable of Phoenix, Ariz., was captured this afternoon at Coffs, a desert station in this county, by Deputy Sheriff Williams of Gila Bend, where he had been conducting a store under the name of John Smith.

Redwin had been an official in good standing of Phoenix several years, but in November was arrested for extorting money on a bond. Pleading guilty he was fined and given 100 days in jail. Redwin was given the freedom of the Sheriff's office and a few days later Deputy Sheriff Williams came in from Gila Bend depositing for a few minutes in an office closet a valise containing $1175 in gold coin.

Returning for the valise the deputy found both the coin and Redwin missing, all trace of the culprit was lost until he was located today at Coffs as John Smith, a prosperous merchant. A tragic feature of Redwin's disappearance was the suicide of Sheriff Walther because he was unable to stand the criticism for allowing Redwin the freedom of the office.

CANDIDATE FOR MAYOR.

[BY DIRECT WIRE TO THE TIMES.]

SAN BERNARDINO, Feb. 28.—[Exclusive Dispatch.] Announcement was made tonight that A. M. Ham had consented to be a candidate for Mayor in April on an independent ticket. He has the support of influential leaders in both parties.

CAPTURES RARE SHARK.

Santa Barbara Fisherman Has an Exciting Adventure With Monster in Net.

SANTA BARBARA, Feb. 28.—A great shark of a species exceedingly rare in waters about here was captured yesterday by Batista Falconi, a fisherman. The monster is technically known as rhinaboa typicus.

When Falconi began to pull his nets off Rincon Point there was a tremendous disturbance and his twelve-ton fishing power launch Victoria began to drag her anchors and was being towed out to sea by some unknown force. The shark in its anxiety for plunder of the finny tribe detained in the fisherman's nets became entangled in the meshes, the latter catching its gills. Continued floundering of the shark must have been the means of enwrapping it in the rope lines of the nets and held it a prisoner. When the fishermen commenced their tussle with the beast, the entrapped shark naturally exerted every effort that it possessed, under its condition, to get away.

Away it went, with the launch, throwing up a forward sea like a battleship on a trial trip. Falconi estimates that the monster towed his craft for seven or eight miles to sea before it became fatigued. At the first opportunity, Falconi and the five other fishermen in his boat threw a couple of two-inch hawsers over the shark's head. The heavy ropes had hardly been made fast when the shark was off again. Falconi turned attention to his engines and got up power, then came the tug of war, but the leviathan by supreme effort managed to tow the boat in a sou'-sou'westerly direction for another five or six miles. But the thing was up with the monster, the boat was run close along side, the head of the shark being in easy reach, Falconi leaned over the side of the Victoria and plunged a long knife into the monster's gills, his arm following the knife to the arm-pit. The engines were put full speed astern, but still the sea monster was not to be subdued if in its power to prevent, and the shark shot ahead for another quarter of a mile, when one of the hawsers broke, flying back and inflicting an ugly blow upon one of Falconi's helpers.

After the struggle of a few minutes the fishermen had their capture and towed it to Santa Barbara. Falconi and his men fought the great specimen for over ten hours.

The shark measures fully forty-five feet. The snout is very short, broad and flat, with the mouth at its extremity, the gills are very wide and the eye small. The teeth are extremely small, of conical shape, and very numerous.

CONRAD-GEORGE.

The marriage of Miss Mary George and Francis P. Conrad was solemnized according to the Quaker's rite at noon today in Unity Hall. Neither clergyman or legal official participated, although the contracting couple procured a marriage license. It is believed that the customary marriage form will be solemnized later, as the statutes of the State do not recognize the legality of a contract marriage. Silver and white, the colors of the Quakers or Friends Society, were used in the decorations of the hall. The bride disregarded the conventional gown of the Quakers and wore a beautiful white gown of chiffon and carried orange blossoms. Dr. George A. White acted as best man, the bride was unattended. The groom is a relative of Ellwood Cooper, State Horticultural Commissioner, and has been a resident of this city for ten years.

Great crowds at Coronado.

EXTEND WATER SERVICE.

Ontario City Trustees Reaching Out South of the Southern Pacific Railroad.

ONTARIO, Feb. 28.—The City Trustees have decided to extend the present water system by putting in new mains below the Southern Pacific tracks, in order to give the residents of that section proper fire protection. A committee has been appointed whose duty it is to see to the proper placing of a number of fire hydrants in this locality. When the new pipes are laid several of the residents, who now have their private wells, will doubtless get their supply from the local water company.

The contract for the laying of the new sidewalk on the west side of Euclid avenue, between B and G streets, has been let to J. G. Beasley, the price being 11 cents per square foot. Besides the laying of the new sidewalk, this part of the avenue is to be further improved by pulling up many of the large gum trees which have become a nuisance, besides spoiling the sidewalk.

S. Mason has sold his five-acre orange orchard on East J street to L. Holden of North Dakota. The stated consideration is $7500.

R. Leahy has sold his property, consisting of seven-roomed house and barn and five acres of oranges, on the corner of Euclid avenue and G street, to Thomas Holden; stated consideration, $6000.

Go to Coronado now, and see polo.

SAY IT WOULD BLOCK CHANNEL.

STRONG OPPOSITION TO WHARF IN NEWPORT BAY.

Santa Ana Chamber of Commerce Files Second Resolution in the Office of the Corps of Engineers in Los Angeles—Balboa Property Owners Also Object.

SANTA ANA, Feb. 28.—The indications are that the application of the George E. Hart Company for a permit to build two wharves in Newport Bay will be denied. The Chamber of Commerce today presented a second resolution to the office of the corps of engineers, U. S. A., in Los Angeles, setting forth that the 250-foot wharf on the Corona Del Mar side would make the channel impassable during low tides. Property owners at Balboa have protested against the wharf there on the ground that it will injure their property frontage on the bay. The Hart company asks for a wharf permit there at the foot of a street.

CLINCHER FOR BONDS.

The Huntington Beach School Board will go through the procedure of being taken into the Los Bolsas high school district a second time that there may be no question concerning the legality of the $60,000 high school bonds. A petition asking that the beach district be taken into the high school district was filed today with the Board of Supervisors. The need of a second petition is caused by the fact that Newport Beach managed to withdraw from the district by a Superior Court decision after the election to issue bonds was held.

ANTIS AFTER SIGNATURES.

Today five papers were started out by those opposed to submitting the saloon question to a vote at the coming election. The papers are protests against granting the petition of the saloon people, asking that the question be submitted. The purpose of the opposition to submission is to get half a thousand names to the papers between now and Monday night when the petition to submit will come before the City Council.

Much gayety at Coronado now.

FIRST FREIGHT BY TEHAUNTEPEC.

STEAMER ARIZONAN ARRIVES AT SAN DIEGO.

Brings the First Merchandise Coming from the Atlantic Coast Over That Isthmian Route for Pacific Coast and Hawaiian Island Ports. Arranging to Celebrate.

SAN DIEGO, Feb. 28.—The American-Hawaiian Steamship Company's Arizonan arrived here this morning, seven days from Salina Cruz, the Pacific Coast terminal of the Tehuantepec Railroad. She brought a general cargo of 6300 tons.

The arrival is notable from the fact that she brings the first freight from the Atlantic coast coming over the Tehuantepec road for Pacific Coast and Hawaiian Island ports, meaning the opening of a service of nine steamers with calls at each of the Pacific Coast ports every fifteen days, and landing freight from New York within thirty days of the time of sailing.

The officers of the ship report excellent freight-handling facilities at Salina Cruz and say that after a few trips the steamers will be discharged and loaded with dispatch. At present the work is done by inexperienced Indians and is necessarily slow.

The celebration of the opening of the service, under the auspices of the Chamber of Commerce, has been postponed until a later day date, possibly upon the arrival of the Nebraska one week hence, the steamer having sailed from Salina Cruz today.

Coronado entertaining large crowds.

CORNER ROUNDER IS FINED.

Riverside Automobilist Cuts Across the Sidewalk and Severely Shocks Two Women.

RIVERSIDE, Feb. 28.—Because he drove his automobile on the sidewalk in rounding the corner of Vine and Sixth streets, instead of keeping in the street, Harry Kennedy was fined $25 this morning by Justice Stephenson. The warrant was sworn out by Mrs. Jay Godfrey, who, with her daughter, Miss Grace Godfrey, narrowly escaped being run over by the machine as it dashed around the corner. The car was a large one, containing a party of six.

Just in time to avert a disaster, Mrs. Godfrey rushed to the protection of a tree, and her daughter ran to the safe side of a fence. The circumstance occurred late in the evening, as the ladies were within half a block of their home. The escape was by so close a margin that both are suffering from the nervous shock.

RIVERSIDE BRIEFS.

G. D. Cunningham has received a telegram from Washington announcing his reappointment as postmaster of the Riverside office for the next four years.

Riverside will vote tomorrow on the new city charter framed by the Board of Freeholders. Friends and opponents of the charter have waged an active campaign, and the outcome is awaited with keen interest by both sides.

Good fellowship was the prevailing note at the banquet given by the Edison Electric Company to its employés of the Riverside district last evening in the Glenwood refectory. Every detail of the banquet was happily carried out, from the clever menu cards, decorated in pen and ink sketches, to the list of toasts which concluded the function. The banquet was given for the purpose of bringing the officers and employés of the company in closer touch with each other and promoting good feeling.

Pacific squadron at Coronado.

CHILE GROWERS JOIN.

Plan to Form an Organization in Orange County—The Purposes Stated.

ANAHEIM, Feb. 28.—The chile pepper growers of Orange county have appointed a committee of five to draft a constitution and by laws for a proposed association and the new organization will be formed in this city in a few days with at least twenty-five members. The object of the association will be to improve the quality of peppers grown, to possibly curtail the area devoted to the culture of this product and to better the prevailing condition of the market.

Outdoor sports at Coronado.

ORANGE.

ORANGE, Feb. 28.—The Santiago Orange Growers' Association of Orange has just made settlements with the growers for the first January pool. For this pool, consisting of fifteen cars or 5591 boxes of oranges, the growers received $5747.23, or $1.03 per box. Nearly $23,000 was distributed by this association to the orange growers of this vicinity for the holiday and December shipments.

Hotel del Coronado for the best.

FRANK G. CARPENTER'S letter in The Times Magazine the coming Sunday will tell of his interview with Behanzin, King of Dahomey, and ruler of the Amazons.

RHEUMATISM

Rheumatism cure relieves pains in legs, arms, back, stiff or swollen, joints in a few hours. Positively cures in a few days. Contains no morphine or drugs to deaden the pain, but neutralizes the acid and drives out all rheumatic poison from the system.—MUNYON.

Price 25c

Munyon's Dyspepsia Cure positively cures all forms of indigestion and stomach trouble. Price 25c.

Munyon's Cold Cure prevents pneumonia and breaks up a cold in a few hours, stops coughs, night sweats, allays soreness and speedily heals the lungs. Price 25c.

Munyon's Kidney cure speedily cures pains in the back, loins or groins and all forms of kidney disease. Price 25c.

Munyon's Headache Cure stops headache in three minutes. Price 25c.

Munyon's Nerve Cure cures all the symptoms of nervous exhaustion. Price 25c.

Munyon's Pile Ointment positively cures all forms of piles. Price 25c.

Munyon's Blood Cure eradicates all impurities of the blood. Price 25c.

Munyon's Liver Cure corrects headache, biliousness, jaundice, constipation and liver troubles. Price 25c.

Munyon's Constipation Cure is the latest and most scientific treatment for Constipation. Price 25c.

Munyon's Vitality restores lost powers and impaired strength in weak men.

Munyon's Female Remedies are a boon to all women.

If you have Catarrh or are afflicted with deafness use Munyon's Improved Inhaler.

A separate cure for each disease. At all druggists, mostly 25c a vial.

Greatest Nerve and Blood Tonic

No. 2. M. I. S. T. No. 2.

I have given personal inspection to the working of M. I. S. T. on the human system and must say that it entirely meets with my professional sanction.
D. H. LOOMIS, Late Demonstrator of Anatomy, Philadelphia Medical College.

What We Guarantee M. I. S. T. No. 2 Will Cure

RHEUMATISM, no matter how long standing. Any case of inflammation of the bladder or Enlarged Prostate Gland, no matter if the patients have been for years forced to use a catheter. ANY CASE OF DIABETES.

All cases can be cured, and permanently restore youthful vigor and vitality. It is no stimulant. Its effects are permanent and lasting. Will cure any case of STRICTURE without local treatment. Will cure any case of Varicocele. Will remove entirely from the system Cancer and Cancerous Germs.

In addition to the above, M. I. S. T. No. 2 has cured many cases of Paralysis, Locomotor Ataxia, Spinal Trouble and apparently incurable diseases of the nerves.

M. I. S. T. has been on the market for over twenty years, and has cured thousands of sufferers. It is prescribed by leading physicians all over the country. It is pleasant to take and absolutely safe. It never increases or diminishes the action of the heart.

M. I. S. T. is a new era in the treatment of all Blood Diseases. Beware of imitations for the genuine. Buy at our office, 436 South Hill St., Los Angeles, Cal. Price $1.00 box, 6 for $5.00. Telephone Broadway 4886. Open evenings. Call for sample package free. F. J. NORTH, Sole Agent.

Fearless, fling your gaze afar;—
Dauntless, dare the worst that's coming!
Hitch your wagon to a star;
But go to HELLMAN for your PLUMBING!!
(Emerson--and another)

JAMES W. HELLMAN,

157 to 161 North Spring St. Los Angeles, Cal.

STOP RACE TRACK WORK.

"Lucky" Baldwin Suspends the Laying Out of Course, Pending Legislative Action.

MONROVIA, Feb. 28.—Work has been temporarily suspended on the Arcadia racecourse in which E. J. Lucky Baldwin is extensively interested. Suspension is caused by the bill now pending in the Legislature at Sacramento, which bears upon racing. If the bill is defeated, work will be resumed Monday; if it passes, it is not only likely to put a quietus on race-track building, but the $200,000 amusement company corporation recently organized is not likely to make the "White City" the amusement center its members hoped.

W. H. Payne, who has been seriously ill at Arcadia with inflammatory rheumatism, is slightly improved.

The new telephone exchange at Sierra Madre, under the management of W. E. Farman of this city, will be ready for business tomorrow. The residents of that city will now have free communication with Pasadena instead of Monrovia as heretofore.

The car shortage in this city and at Duarte has been somewhat relieved.

Polo pony races at Coronado.

BURBANK.

BURBANK, Feb. 28.—The Nippomina Japanese Tract has just had installed on it another 150-horse-power engine with a seven-step centrifugal pump. In the last month over fifty acres have been set out to strawberries, and over ten miles of fluming runs over the place. In the last three months the Japs have erected five modern houses. Charles B. Fisher installed the plant and sunk the well. He is the business manager of the Japs.

P. S. McNutt of North Glendale has bought five acres of A. F. Cooper; consideration, $1500.

Mr. Zimmerman of Los Angeles has bought an acre on Fourth street and Angeline for $900. Mr. Zimmerman will erect a modern residence in the near future and will make Burbank his home.

Attend polo tournament at Coronado.

POMONA.

POMONA, Feb. 28.—In his report to the directors of the Pomona Mutual Building and Loan Association, the secretary, C. I. Lorbeer, says that the organization has not lost a dollar or been forced to foreclose a mortgage in the period of its existence. The association has been organized for seventeen years and has erected over two hundred houses and aided in the building of many more.

The Landmarks Section of the Pomona Ebell met at the home of Mrs. C. I. Loud on Holt avenue this afternoon. Mrs. Loud spoke upon the subject, "Basketry, Its Art and Language." Mrs. F. D. Crank read a paper upon "California Musicians."

No trace has yet been found of the automobile belonging to E. E. Gillen and stolen from in front of the Fraternal Aid Theater on Tuesday evening. The officers have been notified.

Warships at Coronado till March 10.

COUGHS that "hang on" are coughs that need watching. They weaken the lungs and give consumption a chance.

Scott's Emulsion of pure cod liver oil soothes and heals the affected membrane, makes fat and pure rich blood. Tones up the whole system.

ALL DRUGGISTS; 50c. AND $1.00.

MEN I WILL CURE YOU

YOU CAN PAY WHEN CURED

DR. TAYLOR
The Leading Specialist

I have treated so many cases that I know just what I can do and what I can not do, and I never promise or attempt too much. I accept no case in which I have doubt as to my ability to cure, and results are always equal to the claims I make. Following are some of the diseases I cure, to stay cured.

WEAKNESS	DEBILITY	CONTRACTED
VARICOCELE	HYDROCELE	DISEASES AND
ORGANIC	LOSSES	SPECIFIC
WEAKNESS	STRICTURE	BLOOD POISON

I state nothing in my announcements but the straight, square truth. It will cost you nothing to call and talk over your case. You can find out all about your trouble and you can arrange later to begin treatment any time you like.

Dr. Taylor & Co.

305½ S. Spring St. RAMONA BLOCK LOS ANGELES
Hours—9 a. m. to 5 p. m., 7 to 9 p. m. Sundays, 10 to 1 Only

My Mission IS TO CURE MEN

The treatment of men's ailments has been a life study with me—thousands of cases of every nature have come under my care and observation. I have effected thousands of cures. I make a specialty not only of men's diseases, but also of giving every patient the full benefit of

Personal Service

I make a thorough examination—painstaking and careful—determine the exact cause and condition of your complaint, and then give every attention to effecting a cure—complete and permanent—in the very shortest possible space of time. Every case treated privately. Medicines free. No charge for consultation. Why not see me today and get started on the road to health and vigor at once?

Dr. Morton

316 S. Broadway
Los Angeles

Hours—9-4, 7-8; Sundays, 9-12.

Modern Curative Methods

Established 25 Years on the Coast

Consultation Free
Pay Us for Cures

We cure Blood Poison, Skin Diseases, Sores, Ulcers, Stricture, Varicocele, Hydrocele, Nervous Decline, Weakness, Piles or Chronic Diseases of the Kidneys and Prostate.

Special Diseases — Newly contracted and chronic cases cured in five days.

DR. GREENE & CO.

254 South Broadway, Los Angeles
San Diego—Cor. Sixth and F San Bernardino—550 Third St.

RADWAY'S PILLS

FOR THE STOMACH LIVER BOWELS AND KIDNEYS

FOR FIFTY YEARS THE HOUSEHOLD REMEDY
Made from Purely Vegetable Ingredients
Superior in every respect to the ordinary powders and substances of the commonly advertised Pills.

RADWAY & CO.—
For the past two years I was suffering from sour stomach and constipation. After eating I would have a sensation of heaviness in the stomach, foul like vomiting, pain and dizziness in the head, and then I would become nervous. I tried every thing that was recommended to me, I was almost in despair. At last a friend advised me to try Radway's Pills, which I did. And I am glad to say that they not only relieved me, but entirely cured me. Even after taking them only a few days a regularity of the bowels was established and the digestive symptoms ceased. Now I feel like a new person. S. S. TUCKER, Allentown, Pa.

Be sure to get RADWAY'S PILLS and see that the name RADWAY is on what you buy

RADWAY & CO.
RADWAY SQUARE. NEW YORK CITY

SAN FRANCISCO OFFICE

Los Angeles Times

...Midway Building...

779 Market Street, Between 3rd and 4th

J. H. LIBBEY, Representative

Advertisements and Subscriptions Received

Southern Californians, when in San Francisco, can have their mail sent in care of The Times Office.

Copies of The Times on file.

Keep Your Nerve

It is nerve energy that runs the organs of your body. The storage battery is the nerve cells in the brain and spinal cord, and from this battery nerve force is sent out through the system of nerves. To keep the body healthy you must have plenty of nerve force; if you have not, the organs work imperfectly, the circulation is sluggish, digestion bad, appetite poor, kidneys inactive, and aches, pains and misery are the penalty.

You can keep the system strong with Dr. Miles' Nervine. It assists in generating nerve energy; it strengthens the nerves and makes the whole system strong and vigorous.

"I take pleasure in recommending Dr. Miles' Nervine to those suffering from nervous prostration, insomnia, and melancholy. After several months suffering from above diseases I tried this medicine and found immediate relief. It soothes and strengthens the nerves, chases away the gloomy and depressing thoughts and gives the sufferer renewed strength and hope. It is a superb nerve restorer."
—JUDGE JACOB SEEMANN, Madison, Wisconsin.

Dr. Miles' Heart Cure is sold by your druggist, who will guarantee that the first bottle will benefit. If it fails he will refund your money.

Miles Medical Co., Elkhart, Ind

Chinese Teas and Herbs

TAKE THE PLACE OF ALL OPERATIONS

Try Them and Be Convinced

Don't allow experimenting on your body. ABSCESS, Asthma, Bladder and Kidney Troubles, Inflammation of Bowels, Cancer, Catarrh, Grippe, Diabetes, Epilepsy, Nervous Diseases, Dyspepsia, Insomnia, Lumbago, Lung Diseases, Malaria, Piles, Pleurisy, RHEUMATISM, Sore Throat and many other chronic ailment are readily CURED through the natural medium of our HERBS and TEAS.

WOMEN'S TROUBLES AND DISEASES A SPECIALTY. Hundreds of genuine letters of testimonials proving the skill of this eminent doctor.

Not a Question Asked
Diagnosis by Feeling of Pulse
Don't Delay Until Too Late

DR. TOM SHE BIN

908 South Broadway
Bet. 9th and 10th Sts. Los Angeles, Cal.

LADIES

DR. CARTER'S MONTHLY REGULATOR

ALWAYS relieves the most obstinate Monthly Irregularities in a few hours.

It will not injure the most delicate woman and is POSITIVELY GUARANTEED in every case.

Ladies are cordially invited to call and consult us free of charge. A regular Board of physicians of 25 years' experience in treatment of Monthly Irregularities, Sterility, Change of Life, Cancer and all diseases peculiar to women, by improved methods, without resorting to painful and dangerous operations.

Consultation free and strictly confidential.

Hours 9 a. m. to 5 p. m. Sundays 10 to 12 a. m.

DR. & MRS. CARTER

324 Mercantile Place, over 342 S. Spring Street
Home Phone 9088. State 4570

McBurney's Kidney, Bladder and Rheumatism Cure
One Bottle Cures
Prepaid $1.50 All Druggists
Send 25c in 2c stamps to
W. F. McBURNEY
2507 Vermont Ave.
for a sample bottle

NO CHARGE

is made for our services and only a small amount is asked for the medicines in use in your treatment. Sufferers of catarrh should not fail to consult us.

LOS ANGELES MEDICAL INSTITUTE
Fourth Floor, Regnier Building.
117 SOUTH BROADWAY.

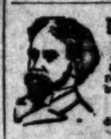

DR. HARRISON

Treats Diseases of Men Successfully. Thirty years' experience and 4 years in Los Angeles. Send for our folder explaining troubles peculiar to men. Sent free.
324½ S. BROADWAY.
Hours—8 to 5. 7 to 8. Sundays 9 to 12.

HABITINA THE MOST WONDERFUL DISCOVERY OF THE AGE IN THE TREATMENT OF DRUG HABITS
$2 PER BOTTLE; OF ALL KINGS. SENT POSTPAID
CURES FOR MORPHINE OR OPIUM HABIT
HABITINA CHEMICAL CO. ST. LOUIS, MO.

For Sale in Los Angeles by Sun Drug Co.

Men's Specialists

For all Men's Private Diseases.

$10 OUR FEE

DRS. BEECH BROTHERS
332 Germain Bldg., 214 South Spring, Los Angeles

DOCTORS
Shores & Shores
445½ S. SPRING ST.
SPECIALISTS
In Catarrh and all chronic Nervous and Private diseases.
Los Angeles, Cal.

The Mrs. S. J. Bridge Remedy for the cure of cancers and tumors. No knife or plaster. Twenty years' experience. Mrs. Bridge at office daily, 10 to 4. The Chester, Cor. 5th and Spring.

Blood and Skin Diseases Specialty
Rupture, Piles, Varicocele and strictures cured without cutting.
MELVIN E. SYKES, M. D.
Corner First and Main, over German-American Bank. Entrance, 104 First street.

THE WEATHER.

COMPARATIVE TEMPERATURES.*

	Max.	Min.	Mean.		Max.	Min.	Mean.
Boston	24	2	13	New York	20	10	20
Washington	44	20	32	Buffalo	16	6	11
Pittsburgh	36	26	31	Cincinnati	46	32	39
Chicago	34	26	30	St. Paul	22	18	20
St. Louis	50	42	46	Kansas City	68	60	64
Los Angeles	63	43	56	Jacksonville	76	60	68

*The maximum is for day before yesterday; the minimum for yesterday. The mean is the average temperature for the two days.

Yesterday's Forecast and Report.

U. S. WEATHER BUREAU, Los Angeles, Feb. 28.—[Reported by A. B. Wollaber, Local Forecaster.] At 5 o'clock a.m. the barometer registered 30.07; at 5 p.m., 30.16. Thermometer for the corresponding hours showed 47 deg. and 59 deg. Relative humidity, 5 a.m., 72 per cent.; 5 p.m., 67 per cent. Wind, 5 a.m., northeast, velocity 8 miles; 5 p.m., southwest, velocity 10 miles. Maximum temperature, 64 deg.; minimum, 43 deg. Barometer reduced to sea level.

Weather Conditions.—Fair weather continues in California this morning, and light frost occurred generally south of the Tehachapi. A disturbance is moving inland over Western Washington, and rain has fallen in Northwestern Oregon and the Sound country. The storm area yesterday over Arizona has moved to Texas, and general precipitation is reported in the Middle West and in portions of the Gulf States. Fair, cold weather continues in the North Atlantic States. The weather will continue fair in Los Angeles and vicinity tonight, followed by increasing cloudiness Friday.

Special: Cold-wave warnings are displayed in Eastern Nebraska and Eastern Kansas. Zero temperatures in Nebraska, and 10 deg. above zero in Kansas by Friday morning.

Forecasts.—Local forecast for Los Angeles and vicinity: Fair tonight; Friday, increasing cloudiness; variable winds.

SAN FRANCISCO, Feb. 28.—Rain is falling over Northern California, Oregon and Washington, with snow in the mountains. Light rain may be expected Friday over most of the State. Forecast:

San Francisco and vicinity, Sacramento and San Joaquin valleys: Showers Friday; fresh south wind.

Los Angeles and vicinity: Cloudy Friday; possibly showers; fresh south wind.

BUSINESS.

COMMERCIAL AND FINANCIAL.

OFFICE OF THE TIMES,
Los Angeles, March 1, 1907.

FINANCIAL.

BANK CLEARINGS. Bank clearings yesterday were $2,167,277.30. For the corresponding day of 1906, $2,231,093.72; for the same day of 1905, $1,557,948.71.

Monday	$2,807,441.36
Tuesday	2,206,434.27
Wednesday	2,883,157.67
Thursday	2,167,277.30
Total	$9,964,310.39
Same time, 1906	8,279,650.17
Same time, 1905	5,882,423.77

Following are the quotations on the live stocks called on the Los Angeles Stock Exchange yesterday, together with the regular call sales:

OIL STOCKS.

	Bid.	Asked.
Amalgamated Oil	....	$ 86.00
Associated Oil	38.50	41.00
Central	1.13	1.14½
Columbia	.70¼	.75
Continental	.29¼	.30¼
Globe	.12	.15
Mexican Petroleum	1.33½	1.36¼
Olinda Land Co.	.18¼	.18½
Reed Crude	.13¼	....
Rice Ranch Oil Co.	2.01	2.05
Union	215.00	216.00
United Petroleum	365.00	380.00
Western Union	300.00	314.00

BANK STOCKS.

	Bid.	Asked.
American National	$115.50	....
Bank of So. California	115.00	....
Citizens' National	237.50	....
Commercial National	135.00	155.00
Farmers' & Mer. Nat'l	375.00	....
First National	424.00	430.00
German-American Savings	314.00	321.00
Merchants' Trust Co.	100.00	101.00
Security Savings Bank	240.00	....
State Bank & Trust Co.	100.00	106.00

*BONDS.

	Bid	Asked.
Associated Oil Co.	88	....
The Ed. Elec. Co., Is R.	....	104
Ed. Elec. Co., old issue	....	108
Home Telephone Co.	92	....
Home Tel. Co., 1st Refg.	80½	....
Pacific Light & P. Co.	90¼	90¾
Pasadena H. T. & T. Co.	94¾	....
Pomona Con. Water Co.	97½	....
Riverside H. T. & T. Co.	....	99
Union Transportation Co.	....	97½
U. S. L. D. T. & T. Co.	84¼	87½

*Prices include accrued interest.

MISCELLANEOUS STOCKS.

	Bid.	Asked.
Edison Electric pfd.	88.00	90.00
Edison Electric com.	74.25	....
Emergency Hospital	....	27.00
Home Telephone pfd.	67.00	67.75
Home Tel. Co. com.	29.00	....
L. A. Athletic Club	10.50	....
L. A. Investment Co.	1.65	1.80
S. Monica B. T. & T. Co.	11.00	14.00
U. S. L. D. T. & T. pfd.	....	60.00
Union Trust & Title Co.	....	49.00

OFFICIAL SALES: 2000 Olinda Land Co. at 18¼@18⅛; 2000 do. at 18⅜ B. 30; 20 Merchants' Trust Co. at 100; two $1000 first mortgage bonds of the Home Telephone Company at 92¾@92⅞; 1000 Columbia Oil at 72 B. 30; 50 Home common at 29.25; 100 Central Oil at 1.14.

MINING STOCKS.

	Bid.	Asked.
California—Greenwater District—		
Clark Copper Co.	.38½	.40
Furnace Creek Ex. Copper	....	.64
Greenwater California	.48	....
Kempland Copper Co.	1.25	....
South Furnace Creek	.10	....
Cal. Hills M. Co.	.07	.08
Consolidated Mines Co.	.02¾	.02¼
Ricoro Gold Mines Co.	....	.08
Nevada—Johnnie Dist., Nye county—		
Johnnie Con. G. M. Co.	.15¾	.16
Searchlight District—		
Eldorado Can. M. & M. Co.	.03	.03¼
Gold Coin	....	.27
New Era	.00¼	.02¼
Nevada Searchlight	.05	....
Quartette	18.00	....
Searchlight M. & M. Co.	....	1.00
Searchlight Parallel	.06¼	.07¾
Searchlight Western	.08	.08

OFFICIAL SALES: 100 Hecla Consolidated at 1.00; 15,000 Eldorado Canyon at 3@3¼; 9000 Johnnie Consolidated at 15¾@15⅞; 3000 Clark Copper at 39¼@40; 15,000 Consolidated Mines at 2¾@2⅞; 6000 California Hills at 7@7¼; 1000 Goldfield-Wild Horse at 7¼.

LOCAL PRODUCE MARKET.

Potato prices have at last been lowered to their proper basis. Low bids were made on 'change yesterday, and the generally overstocked market served to force figures down. The quotations should have been lowered several days ago in accordance with the actual situation. Three carloads of Colorado Pearl and the same of Minnesota Burbanks were sold on 'change yesterday at the same price as Wednesday. Idaho, Colorado, Wisconsin and Minnesota potatoes were reduced to 1.85 per cwt., making the decline 25 cents each on the sack. Reduced prices may not remain long as the present overstocked market is believed only temporary.

Butter continued scarce and firm.

Eggs were inclined to easiness. No changes took place. Egg stocks are accumulating on some floors.

Grapefruit are easy. Lemons are inactive. Cull lemons are in oversupply. The market is over-run with large-sized oranges. There is no demand in the East for large oranges. Bananas are weaker at 4 per pound.

Garden truck continued to show a weak tendency. Strawberries are coming in more plentifully. Asparagus dropped to 12½@15 per lb. yesterday. Poultry of all kinds is in limited supply and in heavy demand.

Halibut and lobsters are plentiful.

The receipts of produce as reported for yesterday's exchange were as follows: Eggs, 623 cases; butter, 15,448 lbs.; cheese, 24 lbs.; potatoes, 268 sacks; onions, 4 sacks; beans, 506 sacks; sweet potatoes, none.

Prices Current.

EGGS—Candled, fresh California ranch, 20; northern, candled, 19.

BUTTER—Fancy local butter, 2-lb. sq., 67½; valley creamery, 67½; fancy Coast creamery, 65; choice Coast creamery, 62½; cooking butter, 22@24.

CHEESE—Cal. Anchor, 18; Cal. Y. A., 19; storage cheese, 16; fresh, 17; eastern daisies, 18; Longhorns, 20; N. Y. twins, 17; singles, 17@19; hand, 20; Dom. Swiss, 20; Imp., 25@29; Limburger, 18; cheddars, 16@16½.

BEANS—Pinks, No. 1, 2.75; Lady Washington, No. 1, 2.75@3.00; small white, No. 1, 3.25@3.40; black eyes, 4.50@5.00; Limas, No. 1, 5.00; Garvanzas, 4.25@4.50; American lentils, 12½@15 lb.

DRIED FRUITS — Apples, evaporated, new, per lb., fancy 50s, 9; fancy 25s, 9½; apricots, extra fancy, 25s, 17; extra choice, 15; in 1-lb. cartons, 2 per lb. extra; citron, imported, fancy, 10-lb. boxes, 20; currants, imported, fancy, bulk, recleaned, 8½; 50 16-oz. packages, 9; 50 12-oz. packages, 8; dates, imported, Fards, fancy, 60 lbs., 9; Golden dates, 60 lbs., 5½; special price in quantities; figs, new, per box, Calimyrna, 50-ls, 1.15; Calimyrna, 20-¼s, 1.25; white, choice, 60-lb. boxes, per lb., 7; peaches, per lb., fancy, unpeeled, 12½; extra choice, unpeeled, 25s, 11½; choice, unpeeled, 50s, 11; fancy, peeled, 25s, [illegible] in 1-lb. cartons, 2c extra; pears, fancy 25s, 18; in 1 or 2-lb. cartons, 2c extra; [illegible] imported, orange or lemon, 10s, 13; [illegible] fancy pitted, 25s, 11; prunes, fancy, "Imperials," per lb., 30-40, 25s, 10; [illegible] 50-60, 25s, 7½; prunes, fancy "Imperials," per lb., 90-100, 50s, 5; [illegible] fancy 25s, 10; Silver, choice, [illegible]

25s, 9½; in 10-lb. boxes, 1c extra, 5-lb. boxes 2c extra; raisins, per box, Clusters, 4-crown, 20s, 2.25; loose Muscatels, per lb., 3-crown, 8@8½; seedless Sultanas, 8@8½; seeded, Eagle, fancy, 36-1s, per package, 7@7½; seedless Muscatels, 7; Shastas, fancy, 7.

HONEY—Comb, 24 1s to a box: White, per comb, 16; light amber, 14. Extracted: 2 5-gal. cans to case, 60 lbs. to can: Water white, per lb., 7½@8; white, per lb., 7½; light amber, per lb., 7; white, 12 1-gal. to case, per case, 8.00; white, 24 ½-gal. to case, 7.50; glass, white, 24 ¼-gal. to case, 7.50; glass, 24 1s to case, comb in, 5.00.

NUTS—New almonds, fancy IXL, 19@20; almonds, fancy paper-shell, 17; almonds, choice Brazils, large, new crop, 16@17; filberts, large, new crop, 14; pecans, jumbo, 16@17; pecans, large, 15@17; peanuts, eastern, "Sun," raw, 6½; eastern peanuts, 8½; Cal. "Sunshine," raw, 6½; Cal. "Sunshine," roasted, 8½; Japs, fancy, raw, 6; Japs, fancy, roasted, 8; walnuts, No. 1, softshell, 14@15; walnuts, No. 2, softshell, 10@15; cocoanuts, per dozen, 85.

FRESH FRUITS—Fancy Colorado Jonathan apples, 2.50; Colorado Ben Davis, 1.50; fancy Colorado Winesaps, 2.50; Colorado Louvre apples, 2.25; fancy Bellefleurs, 4-tier, 1.25; White Winter Pearmains, 4-tier, 1.75; fancy Colorado Ganos, 1.50@1.65; California Ben Davis, 4-tier, 1.10; Ben Davis, 4½-tier, 90@50; Yellow Newtown Pippins, 4-tier, 1.50; choice Newtown Pippins, 1.00@1.10; Spitzenbergs, 4-tier, 2.25; fancy Oregon Ben Davis, 1.50; fancy Oregon Ganos, 1.55; guavas, 4@5 per basket; pineapples, 5.00 per crate.

CITRUS FRUITS — Standard lemons, 1.50; packed lemons, 1.25@1.50; choice lemons, 1.50; fancy lemons, 1.75@2.00; cull lemons, 50@75; bananas, 4 per lb.; fancy navel oranges, 2.00; choice navels, 1.25@1.50; grapefruit, seedlings, 1.25@1.50; fancy seedless grapefruit, 2.50@3.00; Tangerines, 1.25@1.50 per box.

BERRIES — Strawberries, Moneta, 20; Gardena, 20; Irwindale, 20; Tropicos, 20; Montebello, 20; cranberries, 9.00.

ONIONS—Northern Yellow Danver onions, 1.75; Australian Brown onions, 1.25@1.50; fancy Nevada onions, 2.00@2.25; fancy Oregon onions, 2.00@2.25.

POTATOES — Highland, 2.25; yellow sweet potatoes, 4.00 per sack; Salinas, 2.50; Oregon potatoes, 2.25 per cwt.; Idaho Rurales, 1.85; Colorado potatoes, 1.85; Minnesota Early Rose, 1.85; Wisconsin potatoes, 1.85; eastern Early Rose, 2.25@2.50.

GREEN VEGETABLES—Beets, 25@30; carrots, 30; parsley, 30@40 crate; turnips, 25@30; peas, 5@6; red radishes, 10@30 per doz.; cabbage, 75; fancy green onions, 20 per doz.; Chile peppers, 5; bell peppers, 25; lettuce, 50@75 per crate; garlic, 6; parsnips, 35@50 doz.; Mexican tomatoes, 2.50@3.00 per box; Cuban tomatoes, 6.50 per crate; pie pumpkins, 1½ per lb.; rhubarb, 5 per lb.; celery, 25@40; artichokes, 75@1.25 doz.; sprouts, 3¼ per lb.; cauliflower, 2.00 per crate; hothouse cucumbers, 1.50@2.00 per doz.; mushrooms, home grown, cultivated, 30 per lb.; watercress, 25 per doz. bunches; asparagus, 12½@15 per lb.

POULTRY — Dealers pay live weight for stock: Old roosters, 8; young roosters, 17; squabs, 1.50@1.75 doz.; hens, per lb., 15; ducks, 14; turkeys, 18; geese, 14; fryers, 20; broilers, 21. Selling price, per lb., dressed: Old roosters, 12; fryers, 22; broilers, 24; turkeys, 23; hens, 19; ducks, 18; geese, 17 lb.; squabs, 2.50 per doz.

BEEF—Steers, No. 1, per lb., 6½; second, 6¼; third, 5¾@6; prime, 7; heifers, 6; veal, 10; hind quarters, 7½; fore quarters, 6; loins, of beef No. 1, 8½; ribs of beef, No. 1, 8½; beef tenderloins, 20; chucks, 4½; square chucks, 3¼; plates, 3½; round and rumps, 6½; shoulder clods, 10; beef shanks, 3; flank rumps, 7; flank steaks, 11; beef rolls, 10; boned beef trimming, 6; beef tongues, 12; S. P. beef tongues, 14; oxtails, 3; lambs' tongues, per doz., 30; beef hearts, each, 10; beef livers, each, 20; kidney suet, per lb., 5½; kidneys, each, 2; sweetbreads, 25; brains, 10.

MUTTON — Dressed muttons, ewes, per lb., 10; dressed mutton wether, 10½; dressed mutton yearlings, 11; fall lambs, 11; milk lambs, 13½; sheep, 3.00@4.00.

PORK—Dressed hogs, per lb., 10; trimmed hogs, 12½; pork loins, 12½; frozen pork spare ribs, 5; fresh picnics, 9; pork shoulders, 9; pork butts, 11; fresh hams, 12; bellies, fresh, 13½; leaf lard, 11; pork trimmings, 10; frozen pork spare ribs, 5; fresh pork spare ribs, 8; pork tenderloins, 20; back fat, 8; cleaned pigs' feet, each, 3½; tongues (sweet, pickled or fresh,) 25; cleaned hogs' head, per lb., 5½; plain cooked tripe, per lb., 4¼; hog plucks, each, 5; pork kidneys, per doz., 15; pig tails, per lb., 4; neck bones, per lb., 4½.

BACON — 10-lb. bacon, 16@16½; Winchester bacon, 17@18½; 3 Ave., 17½; Empire, 19; 49'er, 16@17; Premium, 21½; Gold Band, 20½; Diamond C bacon, 21¼; Helmet bacon, 16½; Orange Blossom bacon, 14½; Sunlight bacon, 6-8 avg., 19¼; Rex Breakfast bacon, 3-10 avg., 18; Rex bacon, 6-8 avg., 19; Regal bacon, 17½; Helmet bacon, 8-10 avg., 18¼; Helmet, 6-8 avg., 19¼; White Label bacon, 19¼; Star bacon, 23.

HAMS—Per lb., Rex, 17¼; Rex skinned hams, 18½; Diamond C, 17¾; Diamond C skinned hams, 19; boiled boneless Rex hams, 29; mild-cured hams, 16¾; plain hams, 15½; Winchester, 11½; Premium, 16¼; Gold Band, 18; Winchester picnics, 10½; California hams, 11¼; Premium skinned hams, 17; 14 Ave. hams, 14½@15; 12 Ave. hams, 15@15½; Orange Blossom, 13¼; fresh hams, 12½; fresh picnic hams, 9½; Ashland hams, 15½; minced ham, 13; Cylinder boiled hams, 22½; Premium boiled hams, 23 1-3; Oxford boiled hams, 17½; Star hams, 18; Helmet hams, 17 1-3; Star skinned hams, 17½; Armour's boiled hams, 23; boiled boneless and tied hams, 31; Armour picnic hams, 11½; Regal hams, 17¾.

DRY SALTED MEATS—Dry salt narrow bellies, 12½; dry salt clear bellies, 16-20 avg., 12½; dry salt clear backs, 12; short clear backs, 12; D. S. bellies, 16-18 avg., 13½.

PICKLED GOODS—Honey-comb tripe, half-bbls., 2.60; honey-comb tripe, keg, 1.85; honey-comb tripe, kits, 95; spiced pigs' feet, half-bbls., 4.80; spiced pigs' feet, keg, 2.60; spiced pigs' feet, kits, 1.25; pickled lambs' tongues, kits, 2.00.

BARRELED MEATS—Rumps (bone in,) bbls., 10.00; half-bbls., 5.50; rumps (bone out,) bbls., 12.50; half-bbls., 6.75; plate beef, bbls., 9.00; half-bbls., 5.00; rolled plate (boneless,) bbls., 12.00; half-bbls., 6.50; Sunderland pork, bbls., 14.25; half-bbls., 7.25; family pork, bbls., 22.00; half-bbls., 11.50; fancy pig pork (narrow,) bbls., 23.00; half-bbls., 12.00; fancy pig pork (wide,) bbls., 26.00; half-bbls., 13.50; S. P. spare ribs, 10.00 bbl.; half-bbls., 5.25.

SAUSAGE — Bologna, per lb., 7; bologna, paraffined, per lb., 6½; blood sausage, 9; liver sausage, 7½; Diamond "C" sausage, links and bulk, 12; head cheese, 5½; fresh pork sausage, links, 8; fresh pork sausage, bulk, 8; Spanish pork sausage, 9; Wiener sausage, 7; Frankfurt sausage, 9; New England ham sausage, 12; boiled cottage ham, 12; boiled boneless Rex ham, 23; boiled boneless Rex ham, smoked, 23; minced sausage in sacks, 12; Douglas style sausage in sacks, 12.

PURE LARD—Tierces, per lb., 12½; cases, 7 10-lb. cans, 9½; cases, 12 5-lb. cans, 9¾; cases, 20 3-lb. cans, 9¾; leaf lard, 11; Rex lard, 12¼; Premium lard, 14; Silver Leaf lard, 13; Jewel Compound, 9¾; Compound lard, 9¼; back fat, 9½; Cotosuet, 10¾; Mission lard, 12; Shield lard, 17½; Star lard, 13¾; Armour's Compound lard, 8 1-3; Diamond C kettle lard, 13¼; White Ribbon, 9; basis Suetene, 9¼; vegetable lard, 10¾; K. R. lard, 12¾.

FAMILY FLOUR — Local patents, A1 flour, per bbl., 4.60; Globe flour, 4.75; Select California white wheat: Banquet flour, per bbl., 4.40; Towel flour, 4.40; Silver Star flour, 4.20; XXX flour, 3.60; Capitol flour, 4.80; A1 hard flour, 4.75; Aurora, 4.40; Mikado, 4.00; Trophy, 3.80; New flour, 4.60; Mayflower, 4.60; Eclipse, 4.40; buckwheat flour, 100 bbl., 3.00; Souvenir towel sacks, 4.50. Eighth-bbls., 10c per bbl. higher.

CALIFORNIA AND EASTERN FLOURS—Crown flour, 4.35; Cream Loaf, first patent, Kansas, 4.85; Electric Light, first patent, Dakota, 5.40; Powerful, second patent, 5.25; Rock River rye, 5.00; Kansas whole wheat and graham, 4.85.

BAKERS' FLOUR — Globe flour, per bbl., 4.75; eastern graham, 4.50; eastern whole wheat flour, 4.60. Blended wheat flours: Bakers' A1 flour, per bbl., 4.50; bakers' Magnolia flour, 4.30; Comet flour, 4.30; eastern rye, 5.00; Capitol bakers' flour, 4.70; Capitol extra bakers' flour, 4.50; Our Giant, 4.40.

WHEAT—				
Whole-wheat flour	....	$2.40	$2.35	$2.30
Cracked wheat	$3.00	3.40	3.35	3.30
Farina	2.60	3.40	3.35	3.30

CEREAL GOODS. Per 100—	5 lbs.	10 lbs.	25 lbs.	lbs.
A1 flour	$2.60	....	....	....
Banquet flour	2.55	....	....	....
Pastry flour	2.40	....	....	....
Graham flour	2.20	$2.15	$2.10	....
Whole wheat flour	2.30	2.25	2.20	....
Cornmeal, W. & Y.	2.40	2.35	2.30	....
Cracked wheat	$3.60	3.20	3.15	3.10
Farina	3.20	3.15	3.10	....
Wheat flakes, per sack of 50 lbs.				3.00
Wheat flakes, per bbl. of 25 lbs. net				3.70

GRAIN AND FEED — Millers' prices to dealers: Wheat, per 100 lbs., 1.50; wheat, No. 1, 1.45; wheat, No. 2, 1.45; wheat, cracked, 1.85; wheat, 100-lb. sacks, 1.65; corn, 1.40; corn, Sm. Y., 1.45; cracked corn, 1.45; feed meal, 1.50; bran, heavy, 1.30; rolled barley, 1.30; oil-cake meal, 2.25; cotton-seed meal, 1.20; shorts, 1.45; oats, white Oregon, 1.65; oats, red California, 1.40; Texas-grown red seed oats, 1.80; eastern Kaffir corn, 1.40; seed rye, 1.55; small yellow corn, 1.45.

FLOUR—	In Boxes.	5-lb. S'ks.	10-lb. S'ks.	25-lb. S'ks.	50-lb. S'ks.
Perf. Pat. Pastry	....	$2.60	....	....	....
Buckwheat flour	$3.45	3.25	3.20	3.15	....
Graham flour	....	2.40	2.35	2.30	....
Rye flour or meal	....	3.00	2.95	2.90	....
Cornmeal, W. & P.	....	2.40	2.35	2.30	....
Oatmeal, ground	4.05	3.85	3.80	3.75	....
Oatmeal, Steel Cut	4.30	4.10	4.05	4.00	....
Hominy, large or small	3.80	3.60	3.55	3.50	....
Cracked wheat	3.40	3.20	3.15	3.10	....
Entire wheat flour	....	2.50	2.45	2.40	....
Pearl barley	$5.05	5.00	4.80	4.75	4.70
Split peas, green	5.60	5.65	5.50	5.45	5.40
Split peas, yellow	5.25	5.20	5.00	4.95	4.90
Gluten flour	....	3.70	3.50	3.45	3.40
Farina	....	3.40	3.20	3.15	3.10
Nutrina Germ	3.50	3.80	3.60	3.55	3.50
Rolled wheat, in bbls., net weight 125 lbs. per sack					3.75
Buckwheat flour (bulk, seamless sacks,) 100 lbs.					3.00
Buckwheat flour (bulk, seamless sacks,) 100 lbs.					3.75

	10.	25.	50.	100.
Excelsior Chick Food	$3.35	$3.30	$3.25	$3.00
" Fattening Food	3.35	3.30	3.25	3.00
" Egg Food	.55	....	....	1.85
" Moulting Food	....	....	....	1.85
Chick Food, 20 5-lb. pkgs., per case				3.75

SUGAR—Prices are based on sacks of 100 lbs. Bbls. 10c, ½-bbls. 25c, boxes 50c, 10-lb. sacks 10c cwt. higher. H. & C. Crystal Dominoes, per 100-lb. bags, 8.50; cubes, "A," crushed and fine crushed, 5.70; standard powdered, 5.55; western cane and fruit, granulated, 5.05; western confectioners' "A," 5.45; candy granulated, 5.15; Magnolia "A," 4.65; extra H. confectioners' "A," 5.05; best granulated, "B," 4.95; extra "C," 4.55; Golden "C," 4.45; D sugar, 4.75.

SALT—Bales, all sizes, 1.30; dairy, 50s, per ton, 9.50; rock, 50s, per ton, 9.25; 4½ 2-lb. cartons, per case, 1.35; 20 5-lb. cartons, per case, 1.20.

HAY—No. 1 barley hay, 14.00@16.00; No. 2, 12.00@14.00; No. 1 wheat hay, 14.00@16.00; No. 2, 12.00@14.00; No. 1 plain oat hay, 15.00@20.00; No. 2, 12.00@14.00; northern alfalfa, 13.50@14.00; local, 14.00@16.00.

CHILES—Evaporated storage, 13@13½; bulk, 12½@15; ground, 12½; Mexican Black, 12½@15; sun dried, 13@13½.

POPCORN—Rice, shelled, fancy, eastern, per lb., 8.

ORDERS FEW AND FAR BETWEEN ON 'CHANGE.

ORDERS were at a premium Thursday on the Los Angeles Stock Exchange. Trading was very light and the call dragged monotonously throughout. With the exception of but two securities, the entire list sagged and shows fractional losses throughout.

Merchants' Trust again sold at par, two ten-share lots changing hands. The remainder of the bank list shows no change. Bonds remain about the same as heretofore, trading being recorded in Home first mortgages at 92¾@92⅞. The demand for this security seemed particularly strong, one bid for $50,000 worth being heard at 92. Pasadena "Homes" were in fair demand also, the bid reaching high at 84¾.

The oils were led by Olinda Land, which continued to sell readily at 18@18⅛. The stock suffered a reaction at the close when it was quoted at 18⅛@18¼. Columbia declined several points on the bid, closing at 69¾@70¼. One trade at 72, buyer thirty, was all that was recorded. Associated closed at 38@41. Rice Ranch is showing a bullish tendency, closing at 2.01@2.05¼. Union was wanted at 215, and was offered at 215.75.

Home common was the leader among the miscellaneous stocks, selling to the extent of 50 shares at 29.25. The preferred stock was stationary.

Trading on the mining call was fairly brisk. Johnnie Consolidated experienced a return to popular favor for a few minutes and sold easily at 15¾@15⅞. Consolidated Mines was also a trader at prices similar to those ruling Wednesday. Clark Copper was handled to a considerable extent at prices varying from 38 to 40. Eldorado Cañon shows on the sheet with a fair amount of trading as also does California Hills, the latter at a price fully 1½ points below those ruling last week. Hecla Consolidated also is on the sales sheet, a transaction of 100 shares being made at $1. Not many months ago this stock was bid for at $3.50 and $4 and was held in popular favor. This is the first sale in months.

DAILY CITRUS REPORT OF EASTERN MARKETS.

[BY DIRECT WIRE TO THE TIMES.]

NEW YORK, Feb. 28.—[Exclusive Dispatch.] The orange market is rather weak and shows a decline on all sizes and this will continue as long as the cold weather holds. There was sudden drop in temperature today to ten above zero. Nineteen cars of oranges sold today.

NAVELS.

La Mesa, xf, Riverside Fruit Ex.	$2.50
Golden Rule, xc, Riverside Fruit Ex.	2.50
Victoria, t.l., A. H. Fruit Ex.	2.55
Victoria, xf, A. H. Fruit Ex.	2.30
Blue Globe, xf, Riverside Fruit Ex.	2.60
Red Shield, t.l., A. C. G. Fruit Ex.	1.90
Blue Seal, xf, A. C. G. Fruit Ex.	2.30
Green Crown, sd, A. C. G. Fruit Ex.	1.50
Parrot, xc, S. A. Fruit Ex.	2.25
Anchor, ?	2.45
Moore Estate, Moore Estate	2.30
Badger, xf, California Citrus Union	2.50
Washington, ? California Citrus Union	2.25
Poinsettia, xf, California Citrus Union	1.80
Excelsior, ch, California Citrus Union	1.65
Rose, xf, Redlands O. C. Assn.	2.55
Mayflower, Richardson, Fullerton	1.65
Orchard, t.l., National Orange Co.	2.00
Standard, t.l., National Orange Co.	2.60
Gypsy Queen, xf, Moulton & Greene	2.50
Carnation, xc, Moulton & Greene	2.45
Tropical Q, st, Moulton & Greene	2.10
W. Highland, o.r., Highland District	2.20
W. Highlands, ch, Highland District	2.15
Whittier, fy, Redlands Junction District	2.60
Whittier, ch, Redlands Junction District	2.25
Old Mission, fy, Chapman's Fullerton	2.30
Old Mission, ch, Chapman's Fullerton	2.10
Golden Eagle, sd, Chapman's Fullerton	2.05
Independent, fy, Highland District	2.45
Independent, ch, Highland District	2.45
Alpha, xf, Riverside Fruit Co.	2.60
Elk, xc, Riverside Fruit Co.	2.45
Crack Shot, fy, Sparr Fruit Co.	2.05

Citrus Fruit Shipments.

On Wednesday, February 27, there were shipped east, 117 cars of oranges and nineteen of lemons, making a total to date this season, 7628 cars, of which 946 cars are lemons. Total to same date last season, 9471 cars, of which 846 were lemons.

NEW YORK MARKETS.

SHARES AND MONEY.

[BY THE ASSOCIATED PRESS—P.M.]

NEW YORK, Feb. 28.—There was an abrupt reversal of sentiment from that of yesterday in the stock market today as there was on Tuesday from that of Monday. Today's sharp recoveries placed prices quite generally on a level with the best prices touched in the recovery on Tuesday. The complete uncertainty of the speculative sentiment is clearly defined in these numerous and abrupt changes in the course of prices. Today's recovery was as little accounted for by any news developments as have been the other movements of the week. Several items of news that might have received a discouraging interpretation were ignored. An important part will be allowed naturally to the covering operations of the bears in working a rally after so considerable a decline as has occured. There was, besides, an appearance of support for the market and of accumulation of important accounts which determined the bears in buying to cover their shorts. Some influence was attributed to the adjournment of the Interstate Commerce Commission's hearing in this city, but opinions in the Wall street district of the bad effects on securities, threatened as a result of that hearing, were not altered, but rather emphasized by the later phases of the investigation. It therefore is believed to be impossible that the widespread publicity given to the hearing shall not awaken some distrust upon the part of investors and ordinary holders of securities with methods in use among the high financial powers revealed with the progress of the industry. Commission houses profess a conviction that the public cannot be induced to buy stocks while these revelations are fresh in mind. It is feared also that chances of enlisting foreign capital in issues of American companies would be impaired decidedly by the distrust aroused by the results of the investigation. Reports were published of a widespread strike threatened among railroad employees in the West and Northwest, but this seems to be ignored. Importance was given the highly favorable reports from the iron and steel trade and the great confidence expressed by authorities in that trade of the soundness of the conditions existing. The head of the United States Steel corporation affirmed that new orders were in excess of those coming in at this time last year, although showing some recession from last quarters average. This sustained condition in trade is calculated to go far in quieting the apprehensions of a contraction in general business owing to the great reliance placed upon the iron trade as an index of business conditions as a whole. Money was firmer today, both on call and on time. There was supposed to be some closing of loans following on preparation for the March settlements, which will be unusually large. The Bank of England's weekly return indicated that it is still in control of the London money market. Discounts were easier in Berlin. The Bank of France's return was weak, but sterling exchange at Paris rose. The profit-taking in the final hour was all absorbed and the market closed strong and active. Bonds were irregular. Total sales par value, $1,152,000. United States 2s, coupon, declined ½, while the 2's registered ⅛ on call.

Treasury Statement.

WASHINGTON, Feb. 28.—Today's statement of the treasury balances in the general fund shows—Available cash balance, $250,227,640; gold coin and bullion, $115,643,165; gold certificates, $43,061,280.

New York Money Market.

NEW YORK, Feb. 28.—Money on call firm, 5@6 per cent., ruling rate 5 3-4, closing bid 5, offered 5 1-4. Time loans dull; sixty and ninety days, 5¼@5 3-4 per cent.; six months, 5½ per cent. Close, prime mercantile paper, 5 3-4@6 per cent.; sterling exchange steady with actual business in bankers' bills at 4.84 13-20 for demand and at 4.84 7-20@4.84 2-5 for sixty-day bills. Posted rates, 4.80½@4.85½. Commercial bills, 4.80@4.80 1-8. Bar silver, 65½. Mexican dollars, 53¼. Bonds—Government and railroads, irregular.

Metal Market

SILVER.

NEW YORK, Feb. 28.—Bar silver, 65½.

COPPER.

NEW YORK, Feb. 28.—Lake, 25.00 to 25.25; electrolytic, 24.75 to 25.00; casting, 24.25 to 24.75.

LEAD.

NEW YORK, Feb. 28.—Lead firm at 6.00 to 6.30.

Closing Stocks—Actual Sales.

	Sales.	High-est.	Low-est.	Clos-ing bid.
Adams Express	....	....	....	280
Amalgamated Copper	68,100	111⅛	108¾	108¾
Am. Car & Foundry	2,900	44	42¾	43½
Am. C. & F. pfd.	200	103	102½	102½
American Cotton Oil	700	32	31½	31½
Am. Cotton Oil pfd.	....	....	....	85
American Express	200	228	228	225
Am. Hide & L. pfd.	600	26	25	26
American Ice	....	....	....	82
American Linseed Oil	....	....	....	16½
Am. Linseed Oil pfd.	....	....	....	32
American Locomotive	3,400	73	71½	72¾
Am. Locomotive pfd.	200	110½	110½	110½
Am. Smelting & Ref.	72,400	140⅞	138½	140¼
Am. S. & R. pfd.	200	114⅜	114⅜	114⅛
Am. Sugar Refining	300	133	131¾	137½
Am. Tobacco, pfd. cer.	....	....	....	96
Anaconda Mining Co.	72,200	294¼	284	294
Atchison	31,100	102⅝	101¼	102⅛
Atchison pfd.	700	98½	98¼	98½
Atlantic Coast Line	400	116⅛	115	116½
Baltimore & Ohio	5,200	110	108⅞	110½
B. & O. pfd.	....	....	....	89
Brooklyn Rapid Transit	700	70¾	69	70¾
Canadian Pacific	8,800	187	184¾	186⅝
Central of New Jersey	700	205	200	203½
Chesapeake & Ohio	3,100	51½	49½	51
Chicago Great Western	1,300	15¾	15¼	15¾
Chicago & N. W.	2,100	163	158¾	163
Chicago, M. & St. Paul	28,100	146	144	145¼
Chicago Ter. & Trans.	....	....	....	7
Chicago T. & T. pfd.	....	....	....	16
C., C., C. & St. Louis	....	....	....	87
Colorado Fuel & Iron	6,500	44⅜	42¾	44⅛
Colorado & Southern	2,100	33¼	32	33¼
Colo. & So. 1st pfd.	....	....	....	66½
Colo. & So. 2nd pfd.	100	55	55	54½
Consolidated Gas	1,800	138	134	137½
Corn Products	2,100	21¾	21	21¾
Corn Products pfd.	200	86½	86½	85½
Delaware & Hudson	600	206	204	206
Del., Lack. & Western	....	....	....	193
Denver & Rio Grande	600	36½	36⅜	36¾
D. & R. G. pfd.	300	79½	79	78
Distillers' Securities	3,100	75⅞	75⅜	75⅜
Erie	9,500	34¼	33⅛	35¼
Erie 1st pfd.	700	68¼	67⅛	68
Erie 2nd pfd.	5,700	58	58	57¾
General Electric	500	155½	156¼	155½
International Paper	600	16½	15¾	16¼
Int'l Paper pfd.	....	....	....	79¼
International Pump	300	34¾	34½	34½
Int'l Pump pfd.	....	....	....	79
Iowa Central	....	....	....	21
Iowa Central pfd.	....	....	....	42½
Kansas City Southern	100	27¾	27¾	27¾
K. C. Southern pfd.	....	....	....	58¾
Louisville & Nashville	5,900	128¾	125½	128½
Mexican Central	700	24	23¾	23¼
Minn. & St. Louis	....	....	....	50
M., St. P. & S. Ste. M.	100	117	117	118½
Minn., St. Paul pfd.	....	....	....	145
Missouri Pacific	3,400	80¾	79¾	80¾
Missouri, Kan. & Texas	1,300	41¾	40¾	41¾
M., K. & T. pfd.	1,000	71½	71	71
National Lead	600	68¾	67½	68½
Nat'l Ry. of Mex. pfd.	....	....	....	53
New York Central	4,300	126	124¼	125⅜
N. Y., Ontario & W.	1,700	43¼	42⅝	43¼
Norfolk & Western	400	84¾	83	84
N. & W. pfd.	....	....	....	86
North American	700	80	79	79¾
Pacific Mail	200	32½	32½	32½
Pennsylvania	16,200	129⅛	128	129⅛
People's Gas	200	91	91	91
P., C., C. & St. Louis	200	74	74	72
Pressed Steel Car	2,400	48¾	48	48¾
Pressed Steel Car pfd.	....	....	....	97
Pullman Palace Car	300	169½	169	168
Reading	233,600	116⅛	112¾	116⅛
Reading 1st pfd.	....	....	....	85
Reading 2nd pfd.	....	....	....	87
Republic Steel	3,600	33¾	32¾	33¾
Republic Steel pfd.	500	97	96	97½
Rock Island Co.	9,300	24¾	23⅞	24¾
Rock Island Co. pfd.	2,300	56½	55¼	56¾
Rubber Goods pfd.	....	....	....	100
St. L. & S. F. 2nd pfd.	300	41	40	39
St. Louis, S. W.	400	23¾	23⅞	22½
St. Louis, S. W. pfd.	300	54¾	54½	55
Southern Pacific	28,300	91½	90¾	91⅜
Southern Pacific pfd.	200	117⅞	117⅞	117
Southern Railway	13,200	25¼	24¾	25½
Southern Railway pfd.	2,700	80	74	79½
Tenn. Coal & Iron	100	148	148	148¼
Texas & Pacific	1,700	33¾	32	33¾
Toledo, St. L. & W.	300	28⅞	28¾	28½
T., St. L. & W. pfd.	200	50¾	50	50
Union Pacific	114,300	171⅝	169⅛	171⅛
Union Pacific pfd.	100	91	91	90¾
United States Express	....	....	....	100
United States Realty	200	85½	85¼	85¼
United States Rubber	200	49½	49¼	49¾
U. S. Rubber pfd.	300	106¼	106¼	106
United States Steel	4,400	44⅝	43½	44¾
U. S. Steel pfd.	4,900	104	103⅝	103⅞
Va. Carolina Chemical	300	32¼	33	32¼
Va. Carolina Chem. pfd.	....	....	....	106
Wabash	400	15½	15¼	15½
Wabash pfd.	....	....	....	31
Wells-Fargo Express	....	....	....	270
Westinghouse Electric	....	....	....	150
Western Union	300	82¼	82	81
Wheeling & Lake Erie	....	....	....	11½
Wisconsin Central	400	21	20¼	21
Wisconsin Central pfd.	400	44	43	45
Northern Pacific	7,400	147	144½	146⅛
Central Leather	500	36⅝	36½	37
Central Leather pfd.	500	100⅜	100	100¼
Schloss Sheffield	300	68	67	67⅛
Great Northern pfd.	4,000	164	158¾	164
Inter-Metropolitan	2,800	34	32¾	34
Inter-Metro. pfd.	1,200	70¼	69½	69⅝

Total sales for day..1,124,900

*Offered.

Bond List.

U. S. R. 2s reg.	105	Jap. 6s, 2nd Ser.	99⅜
U. S. R. 2s coup.	105½	Jap. 4½s, certif.	90⅜
U. S. 3s reg.	103¼	Jap. 4½s 2nd Ser.	89¾
U. S. 3s coup.	103¼	L. & N. Un. 4s.	100⅜
U. S. old 4s reg.	100⅝	Man. Con. G. 4s.	*100
U. S. O. 4s coup.	*101½	Mex. Central 4s.	83¼
U. S. n. 4s reg.	129	Mex. C. 1st Inc.	23⅛
U. S. n. 4s coup.	129	M. & St. L. 4s.	93⅜
Am. Tobacco 4s.	74	M., K. & T. 4s.	*97⅞
Am. Tobacco 6s.	109¼	M., K. & T. 2nds.	*87¼
Atchison Gen. 4s.	101	Mex. N. Ry. 4s.	*85⅜
Atchison Adj. 4s.	*91½	N. Y. C. G. 3½s.	92⅝
Atlantic C. L. 4s.	93	N. J. C. G. 5s.	**125⅝
B. & O. 4s.	101⅛	N. P. 4s	101
B. & O. 3½s.	92⅝	N. P. 3s	71
B. R. T. cv. 4s.	87⅛	N. & W. Con. 4s.	98
Cen. of Ga. 5s.	**110	Oregon S. L. 4s.	92⅝
C., Ga. 1st Inc.	**90	Pa. Conv. 3½s.	**95
C., Ga. 2nd Inc.	*74	Reading Gen. 4s.	97¼
C., Ga. 3d Inc.	*62	St. L., I. M. 5s.	*113
C. & O. 4½s.	*105	St. L., S. F. 4s.	87
C. & A. 3½s.	*72¾	St. L., S. W. 4s.	77
C., B. & Q. n. 4s.	94¾	Seaboard A. L. 4s	79⅞
C., R. I. & P. 4s.	74⅝	So. Pacific 4s.	*89½
C., R. I. & P. 5s.	90½	S. P. 1st 4s cer.	94⅝
C., C., C., St. L.	*101¼	So. Railway 5s.	**110½
Colo. Ind. 5s, A.	69¾	T. & P. 1sts.	*117⅛
Colo. Midland 4s.	71½	T., St. L., W. 4s.	*81¼
Colo. & So. 4s.	91	Union Pacific 4s.	101
Cuba 5s	103⅛	U. S. Steel 2nd 5s	98¾
D. & R. G. 4s.	94¾	Wabash 1sts	111¾
Distillers' Sec. 5s.	88	Wabash Deb. B.	*71
Erie P. L. 4s.	**97	Western Md. 4s.	**81
Erie Gen. 4s.	**85	W. & L. E. 4s.	**87
Hock. Val. 4½s.	104½	Wis. Central 4s.	87
Japan 6s	99⅝	Japan 4s, certif.	83⅜

*Bid. **Offered. !Ex-interest.

Boston Stocks and Bonds.

Money—		Mining—	
Call loans	6@7	Adventure	5
Time loans	5¼@6½	Allouez	68
Bonds—		Amalgamated	110⅞
Atchison Adj. 4s.	90	Atlantic	*22
Atchison 4s	*91	Bingham	29¼
Mex. Central 4s.	83	C. & Hecla	950@952
Railroads—		Centennial	43½
Atchison	102⅝	Copper Range	92⅝
Atchison pfd.	98¼	Franklin	28⅞
Boston & A.	*239	Granby	*148
Boston & Maine	168	Isle Royale	31¼
Boston Elevated	146½	Mass. Mining	8¼
Fitchburg pfd.	130¾	Michigan	21
Mexican Central	23½	Mohawk	92
N. Y., N. H. & H.	181	Mont. Coal & C.	1⅞
Pere Marquette	52	Old Dominion	56½
Union Pacific	171⅝	Osceola	169
Miscellaneous—		Parrot	*30¼
Am. Pneu. Tube	9½	Quincy	*137
Am. Sugar	132½	Shannon	21¾
Am. Sugar pfd.	129	Tamarack	153
Am. Tel. & Tel.	125¾	Trinity	29¼
Am. Woolen	32½	U. S. Mining	61
Am. Woolen pfd.	99½	U. S. Oil	12
Ed. Elec. Illu.	226	Utah	70
Mass. Electric	18	Victoria	11¼
Mass. Elec. pfd.	67½	Winona	12
Mass. Gas	64	Wolverine	196
United Fruit	104	North Butte	113¼
U. Shoe Mach.	63¾	Butte Coalition	34¼
U. Shoe M. pfd.	28½	Nevada	37⅝
U. S. Steel	44⅜	C. & Arizona	180
U. S. Steel pfd.	103⅝	Greene Con.	29⅛

*Bid.

New York Metal Market.

NEW YORK, Feb. 28.—Tin in London declined 5s, spot, £191 5s; futures, £190; locally, steady; spot, 41.90@42.00. Copper higher in London, £108 15s. Futures £108 10s. Locally, firm; lake, 25.00@25.25; electrolytic, 24.75@25.00; casting, 24.25@24.75. Lead in London unchanged, £19 10s. Locally, unchanged, 6.00@6.30. Spelter in London, unchanged, at £26. Locally, unchanged at 6.80@6.90. Iron was unchanged locally.

New York Cotton Futures.

NEW YORK, Feb. 28.—Cotton futures closed very steady at an advance of 12@17 points, the highest level of the session.

Buy Mohawk-Johnnie Stock
For a Quick Profit.
R. D. ROBINSON CO.
(Tenth Year in Business.)
Phone 1913. 608 Grant Bldg. Los Angeles.

Clearinghouse Banks

NAME	OFFICERS	
Broadway Bank & Trust Company, 308-10 S. Broadway, Bradbury Bldg.	WARREN GILLELEN, P. R. W. KENNY, Cashier.	Capital ....$250,000. Surplus and undivided profits..$150,000
Commercial National Bank of Los Angeles, 432 S. Spring St.	W. A. BONYNGE, Pres. C. N. FLINT, Cashier.	Capital ....$200,000. Surplus and undivided profits ..$32,000
Farmers' and Merchants' Natl. Bank, Cor. Fourth and Main Sts.	I. W. HELLMAN, Pres. CHAS. SEYLER, Cashier.	Capital.....$1,500,000. Surplus and profits $1,600,000
Merchants' National Bank, N. E. Cor. Second and Main.	W. H. HOLLIDAY, Pres. MARCO H. HELLMAN, Cashier.	Capital ..$200,000.00. Surplus and profits $400,000
American National Bank, S. W. Cor. Second and Broadway.	W. F. BOTSFORD, Pres. Wm. W. WOODS, Cashier.	Capital ....$1,000,000. Surplus and profits $125,000
The United States National Bank of Los Angeles, Corner Main and Commercial Sts.	ISAIAS W. HELLMAN, Pres. F. W. SMITH, Cashier.	Capital ....$200,000. Surplus and und. profits 58,000
National Bank of California, N. E. Cor. Second and Spring.	J. E. FISHBURN, Pres. R. I. Rogers, Cashier.	Capital ....$500,000. Surplus and undivided profits ..$100,000
State Bank and Trust Company, N. W. Cor. Second and Spring.	JOHN R. MATHEWS, Pres. S. F. ZOMBRO, Cashier.	Capital ....$500,000. Surplus and profits $60,000
First National Bank, S. E. Cor. Second and Spring.	J. M. ELLIOTT, Pres. W.T.S. HAMMOND, Cash.	Capital ....$1,250,000. Surplus ....$250,000. Und. profits $1,187,747
Citizens' National Bank, S. W. Cor. Third and Main Sts.	R. J. WATERS, Pres. A. J. WATERS, Cashier	Capital ..$300,000.00. Surplus and profits ..$325,000.00
The National Bank of Commerce in Los Angeles, N.E. Cor. Sixth and Spring Sts.	F. M. DOUGLASS, Pres. CHAS. EWING, Cashier.	Capital ....$200,000. Surplus $30,000
Central Bank, N. E. Cor. Fourth and Broadway	WILLIAM MEAD, Pres. W. C. DURGIN, Cashier.	Capital ....$100,000. Surplus $135,000

Savings Banks.

4 per cent paid on Term and 3 per cent on Ordinary Savings Deposits

Savings Deposits in Savings Banks are exempt from taxation. Deposits in Trust Companies are NOT exempt from taxation.

German-American Savings Bank 223 South Spring St. BRANCH: Corner Main and First Sts.	Capital and Surplus. $850,000.00. Assets, $10,000,000.00.
Security Savings Bank N. E. Cor. Fourth and Spring. Herman W. Hellman Building.	Capital and Surplus. $700,000.00. Total Assets, $16,000,000.00.
So. California Savings Bank S. E. Cor. Fourth and Spring. Braly Building	Wm. G. Kerkhoff, Pres. M. S. Hellman, Vice-Pres. W. D. Woolwine, Vice-Pres. Chas. S. Toll, Cashier.

AMERICAN SAVINGS BANK
Capital and Surplus $270,000. 4% Paid on Term Deposits.
N. E. Cor. Third and Spring Sts. Money to Loan on Real Estate.

4% INTEREST PAID ON SAVINGS DEPOSITS. CONSOLIDATED BANK 124 SOUTH BROADWAY, CHAMBER OF COMMERCE BLDG. A BANK ACCOUNT. ONE DOLLAR WILL OPEN AN ACCOUNT. NO TROUBLE TO ANSWER QUESTIONS.

Bonds and Investments

National Securities Co.
DESIRABLE BONDS WITH STOCK BONUS
209-210 O. T. JOHNSON Building. Home F4290

For Stock in the *American Borax Mines Company*
See H. M. BENNET CO., 353 Huntington Bldg.

Trust Companies

LOS ANGELES TRUST CO.
2nd and Spring Sts.
Paid-Up Capital One Million Dollars.

TRUST BUILDING
Owned by Los Angeles Trust Co.

Consult our trust officer about your will. It will cost you nothing. This company acts as Executor. Guardian, Trustee, etc.

Interest Allowed on Deposits

MERCHANTS TRUST CO.
209-211 South Broadway. Capital $500,000.00.
TWO PER CENT. PAID ON DAILY BALANCES.

TITLE INSURANCE & TRUST CO.
Corner Franklin and New High Streets
[illegible]ues Policies of Title Insurance. Issues Certificates of Title. Acts in All Trust Capacities. TEL. EXCHANGE 12

The Provident Mutual Building & Loan Association
Money to Loan on Improved Property or for Building
Six per cent. interest paid on term deposits. Security is first mortgages on improved realty.
DIRECTORS:
L. W. BLINN, L. J. CHRISTOPHER, F. BONFILIO, DR. WM. BABCOCK, M. H. HELLMAN, E. A. WILSON, NILES PEASE, J. M. HUNTER, Secretary.
135 SOUTH BROADWAY, LOS ANGELES, CALIFORNIA

Home Ex. 356. Sunset Main 3170.
E.F.Hutton & Co.
Members New York Stock Exchange.
112 W. Third St. Los Angeles, Cal.
Two Private Wires East
Connecting with all New York Stock Exchange Houses.
RICHARD E. MULCAHY, Manager.
Pasadena Office—Hotel Green.
Santa Barbara Office—Potter Hotel.
San Francisco Office—490 California St.

Get In Our Company
and secure an interest in 100 or more mines in Nevada. Write and let us explain, or better still, call and see us.
LA JUNTA GOLD MINING CO.,
527 Chamber of Commerce Bldg.,
Home Phone A4114. Los Angeles.

Buy N. C. R. C. Copper
10c PER SHARE.
To Advance to 15 a Share Feb. 25.
The Nevada & Colorado River Consolidated Gold; Silver and Copper Mining Co.
A. H. MERWIN, Gen. Agent.
310 Bradbury Block. Home A2169.

THE JOSEPH BALL COPPER COMPANY
This is our own flotation, taken on after strict investigation of the property.
When listed we predict a phenomenal advance in the stock.
Engineers report and full details at our office or upon application.
Price (subject to change without notice) 35 cents per share.
We recommend and urge the purchase of this stock.

Joseph Ball Company,
STOCKS AND BONDS.
Members L. A. Stock Exchange.
Suite 1, Homer Laughlin Bldg.

CONSERVATISM THE KEYSTONE
Future Needs
must be provided for NOW. Accumulate a competency by depositing your savings at the Equitable. Our policy is solidity and safety FIRST. 4 per cent. on Term Deposits.
Equitable Savings Bank
N. E. Corner First and Spring

FRED DORR
BROKER
304-306 SOUTH BROADWAY
Member—
New York Stock Exchange
New York Cotton Exchange
Chicago Board of Trade
Correspondents:
John H. Wrenn & Co., Chicago.
Dick Bros. & Co., New York.
My own private wire to Chicago and New York, connecting with the above correspondents, and all NEW YORK STOCK EXCHANGE HOUSES.

Tax-Exempt
Municipal, School and Public Service Corporation
BONDS
Netting
4% to 6%
WM. R. STAATS CO.
Los Angeles, 351 S. Main St. Pasadena, 65 S. Raymond Ave.

Adams-Phillips Co.
Offers for Sale
BONDS OF
The Auditorium Company—bearing 5 per cent.
Los Angeles Pacific Co. (Railway)—bearing 5 per cent.
The Security Building (5th and Spring)—bearing 5½ per cent.
Ventura County Power Co.—bearing 6 per cent.
And other very desirable investment securities. Particulars and prices on application 111-113 West 4th St., Los Angeles, Cal.

Fifty Cents
Given free to every person bringing this advertisement and opening a bona fide term savings account. For $4.50 we will make your pass-book $5.00. Start now. Only good Saturday night between 6 and 8:30. 4 per cent. on term savings.
The Bank of Southern California
716 7th and Broadway.
J. B. LANKERSHIM, Pres.

6% BONDS 6%
Write for "OUR MAN" for information how to make 6 per cent. on savings instead of 4 per cent.
Municipal Bond Co.
6% 514 Chamber of Commerce 6%

Deposit Your Surplus Cash
With the bank and realize 4 per cent. compound interest upon it. Money lying idle is losing money.
HOME SAVINGS BANK
152 North Spring. Cor. Court.

Boston-Johnnie 30 Cents
After March 1. BUY TODAY
JAMES R. H. WAGNER CO.
221-222 H. W. Hellman Bldg.
Free Map and Data Upon Request.

Buy Stock Now
In the United States Granite Pressed Brick Co., 223-24-25 Merchants' Trust Bldg. Best proposition on the Coast.

Home A1670. Sunset Broadway 1370. Members Goldfield Stock Exchange.
Ernest Kennedy & Co.
Mining Stocks and Mines, Real Estate
128 W. Sixth St., Los Angeles, Cal. Offices: Goldfield and Manhattan.
E. S. Tomblin, C. A. Stilson, Managers.

307 S. Broadway.

Corridor—Ground Floor
H. W. Hellman Building
Both Phones Ex. 13[illegible]

FRIDAY, MARCH [illegible]

SHIPPING.

PORT SAN PEDRO, LOS ANG[illegible]
ARRIVED—THURSDAY, FEB. [illegible]
There were no arrivals at this port [illegible]
SAILED—THURSDAY, FEB. [illegible]
Schooner W. F. Garms, Capt. Lapp[illegible] Tacoma, in ballast.
Schooner Taurus, Capt. Norby, for [illegible] Harbor, in ballast.

IN PORT—THURSDAY, FEB. [illegible]
Steamer Despatch, S. P. wharf.
Steamer National City, Salt Lake wh[illegible]
Steamer El Aguador, S. L. wharf.
Ship Eclipse, S. P. wharf.
Barkentine Gardiner City, Crescent w[illegible]
Barkentine Georgiana, S. P. wharf.
Dredger Pacific, at E. K. Wood wha[illegible]
Schooner Watson A. West, Crescent w[illegible]
Schooner King Cyrus, Kerckhoff-Cuzner [illegible]
Schooner Balboa, S. P. L. Co. wharf.
Schooner Crescent, S. P. wharf.
Schooner Azalia, S. P. wharf.
Schooner Louise, Kerckhoff-Cuzner wh[illegible]
Schooner Caroline, Kerckhoff-Cuzner w[illegible]
Schooner Carrier Dove, S. P. wharf.
Schooner Resolute, E. K. Wood wharf.
Schooner R. W. Bartlett, S. P. L. Co. [illegible]
Schooner Queen, Crescent wharf.
Schooner Ludlow, S. P. L. Co. wharf.
Schooner Glendale, National wharf.
Schooner W. F. Jewett, Crescent wha[illegible]
Schooner Alvena, Salt Lake wharf.
Schooner Prosper, Salt Lake wharf.
Schooner Fred E. Sanders, Crescent w[illegible]
Schooner Manila, So. Cal. wharf.

TO LEAVE—FRIDAY, MARCH 1.
Schooner Taurus, Capt. Norby, for T[illegible] in ballast.
Schooner Caroline, Capt. Westerdahl [illegible] Umpqua River, in ballast.

DUE AT THIS PORT.
Steamer James S. Higgins, Capt. Hi[illegible] from Fort Bragg, via San Francisco.
Steamer Meteor, from Astoria, via San [illegible]cisco.
Steamer Newburg, from Aberdeen.
Steamer Roanoke, from Portland, via [illegible] Francisco and Eureka.
Steamer Coos Bay, from San Francisco [illegible] way ports.
Steamship Ohio, from Seattle, via San [illegible]cisco.
Barkentine Newsboy, from Everett.
Barkentine T. P. Emigh, from Mukilteo.
Schooner Winslow, from Bellingham.
Schooner Annie E. Smale, from Port [illegible]lock.
Schooner Irene, from Globe.
Schooner Edward R. West, from Aberd[illegible]
Schooner Manila, from Gray's Harbor.
Schooner Alex. T. Brown from Ballard.
Schooner Salem, from Olympia.
Schooner Lucy, from Umpqua River.
Schooner Fortuna, from Eureka.
Schooner Blakeley, from Port Townsend.

COMING FROM FOREIGN PORTS.
British bark Falls of Garry, Capt. Mac[illegible]lane, out seventy-five days from Ant[illegible] with cargo of cement.

The passenger steamer Cabrillo makes trips to Santa Catalina Island and return.

Movement of "Mosquito" Fleet
ARRIVED—THURSDAY, FEB. 28.
Launches Fashion, San Diego, Music, Nellie, from Long Beach, with passengers.
SAILED.
Launches Fashion, San Diego, Catalina, [illegible]sic and Nellie, for Long Beach, with pa[illegible]gers.
Seven sailboats for fishing banks, and returned with fish for local wholesalers.

Tide Table for San Pedro.

			High.	Lo[illegible]
Friday,	March	1	9:00 a.m. 10:22 p.m.	[illegible]
Saturday,	"	2	10:28 a.m. 11:04 p.m.	[illegible]
Sunday,	"	3	11:16 a.m. 11:40 p.m.	[illegible]
Monday,	"	4	11:58 a.m.	[illegible]
Tuesday,	"	5	0:15 a.m. 12:38 p.m.	[illegible]
Wednesday,	"	6	1:10 a.m. 2:40 p.m.	[illegible]
Thursday,	"	7	2:22 a.m. 5:15 p.m.	[illegible]
Friday,	"	8	3:48 a.m. 6:36 p.m.	[illegible]

PORT ITEMS.
WEATHER: Clear at 5 p.m.; wind so[illegible]west, velocity 12 miles.
The following windjammers have arrived [illegible] northern ports from San Pedro and have b[illegible] chartered to load return cargoes of lum[illegible]: Schooners Advent and Meteor, at South B[illegible] barkentine Koko Head, at Bellingham; b[illegible]kentines Lahaina and Wrestler and schoo[illegible] W. R. Hume and Americana, at Astor[illegible]; schooner W. H. Talbot, at Port Ange[illegible]; schooners Columbia and Fearless, at Eure[illegible] and the schooner Sadie at the Umpqua Riv[illegible].
The steamer James S. Higgins, Capt. H[illegible]gins, cleared yesterday from Fort Bragg, [illegible] the schooner Fortuna sailed from Eure[illegible] with full cargoes of lumber consigned [illegible] wholesalers at this port.
While being towed to the outer harbor [illegible] yesterday afternoon, the schooner Taur[illegible], Capt. Norby, bound for Tacoma in ballast [illegible] load lumber, bumped against the dredger S[illegible] Pedro, knocking a plank off the side of [illegible] schooner. She was delayed until the dama[illegible] had been repaired, sailing this afternoon [illegible] Gray's Harbor.
The steamer San Gabriel, Capt. Green, bou[illegible] from this port for Eureka and the Umpqu[illegible] River, has put into San Francisco with [illegible] machinery disabled. After repairs have b[illegible] completed, she will proceed. The San Gabri[illegible] is owned by the Kerckhoff-Cuzner Mill a[illegible] Lumber Company, and is a regular carrier [illegible] this port.
The grand jury at Astoria has returned [illegible] true bill against Capt. C. M. Forest, former [illegible] master of the schooner Annie Larsen, char[illegible]ing him with the murder, on December 1[illegible], Gysbertus Visser, known as George Fisher, [illegible] member of the schooner's crew.
The schooner Blakeley is out two days fro[illegible] Port Townsend with a full cargo of lumb[illegible] consigned to San Pedro wholesalers.
While returning from San Diego last nigh[illegible] the engines of the passenger steamer City [illegible] Long Beach broke down, and the vessel ma[illegible] its way into this port with difficulty.

GENERAL MARKETS.

GENERAL EASTERN MARKET.

GRAIN AND PRODUCE.

[BY THE ASSOCIATED PRESS—P.M.]

CHICAGO, Feb. 28.—The activity in whe[illegible] today was due largely to the absence of an[illegible] important news. A report claiming that [illegible] large amount of wheat in certain province[illegible] in Germany has been winter-killed, cause[illegible] some uneasiness among shorts early, bu[illegible] later the rumor was denied. Other factor[illegible] were moderate receipts in the Northwest an[illegible] official forecast for cold weather for th[illegible] Southwest and an estimated decrease in thi[illegible] weeks shipments from Argentina. These in[illegible]fluences were offset by small clearances a[illegible] the seaboard and an increased stock of wheat at Minneapolis. The market closed steady. May opened ⅛ higher at 79⅝. Sentiment in the corn pit was inclined to the dull side and prices advanced moderately. The firmness was caused by a lack of offerings rather than by any demand. Private interests and shorts were the chief buyers, while the selling was mainly by longs. The market closed firm. May opened ⅛ higher at 47⅛; sold off to 47⅛, advanced to 47⅝ and closed at 47½@47⅝ net, ⅜@½ higher. Oats declined after the opening of the market on selling by pit traders, but the loss was soon recovered and prices held firm thereafter. Trading is drifting gradually toward the July option because of the congested condition of the May delivery. May opened unchanged to ⅛ higher at 42 to 42¼, sold between 41⅞ and 42¼ and closed ¼@⅜ higher at 42⅛@42¼. Provisions were firm for the greater part of the day on a lively demand from shorts, and local packers. The market eased off late in the day on realizing sales. The close was steady. May pork closed 2½ higher; lard was up 2½, and ribs were off 2½@5.

Cash quotations were as follows: Flour was easy; No. 2 spring wheat, 75@84; No. 3, 73@80; No. 2 red, 74¾@75; No. 2 corn, 43¾; No. 2 yellow, [illegible]; No. 2 oats, 41; No. 2 white, 43¾@44; No. 3 white, 41½@42; No. 2 rye, 66; fair to choice malting barley, 62@64; No. 1 flax seed, 1.17½; No. 1 northwestern, 1.24½; prime timothy seed, 4.50@4.60; clover, contract grades, 13.50; short ribs, sides (loose,) 8.87½@9.00; mess pork, per bbl., 15.80@16.55; lard, per 100 lbs., 9.50; short clear sides (boxed,) 9.00@9.50; whisky, basis of high wines, 1.29.

Articles—	Receipts.	Shipments.
Flour, barrels	[illegible]	[illegible]
Wheat, bushels	[illegible]	[illegible]
Corn, "	[illegible]	[illegible]
Oats, "	[illegible]	[illegible]
Rye, "	[illegible]	[illegible]
Barley, "	[illegible]	[illegible]

CHICAGO, Feb. 28.—On the Produce Exchange today the butter market was steady; creamery, 22@32½; dairy, 20@30; eggs, steady at mark, cases included, 20@21; firsts, 21; prime firsts, 22; cheese, steady, 14@16¼.

Wheat—	Closing.
May	79⅝
July	78⅞
September	78@78⅛
Corn—	
May	47½@47⅝
July	46⅞
September	46⅞
Oats—	
May	42⅛@42¼
July	37⅞
September	33⅞

New York Cotton Market.

[BY PRIVATE WIRE TO FRED DORR.]

NEW YORK, Feb. 28.—The cotton market continues to show an improvement in tone as prices get higher. Liverpool sent an indifferent set of cables this morning but the local market showed the strength of its position by creeping gradually higher and reaching a maximum advance of about 12 points on the active options before the middle of the afternoon. Mr. Price issued a circular calling attention to the stocks at uncounted interior towns which are reported considerably under last year, thus indicating a crop which Mr. Price places tentatively at 12,689,000 bales. Southern spot markets generally steady and unchanged to 1-16 higher. Port receipts 30,000 last year 7704.

Cotton Receipts.

Savannah—Receipts, 1792; stocks, 115,296; mids., 10 3-8; sales, 1765.
Houston—Receipts, 4792; shipments, 4487; stocks, 75,484; mids., 10 15-16; sales, 1904.
Boston—Receipts, 4769; mids., 11.15.
Galveston—Receipts, 14,053; stocks, 281,100; mids., 11; sales, 308.

ARCH 1, 1907.
SEPH BALL
PPER COMPANY
r own flotation, taken on
investigation of the prop-
d we predict a phenome-
in the stock.
report and full details at
upon application.
bject to change without
ents per share.
mend and urge the pur-
stock.
Ball Company,
KS AND BONDS.
L. A. Stock Exchange.
Homer Laughlin Bldg.
NSERVATISM KEYSTONE
ture Needs
be provided
NOW. Ac-
ulate a com-
ncy by de-
ing your sav-
at the Equit-
Our policy
olidity and
y FIRST. 4
ent. on Term
osits.
quitable
ings Bank
E. Corner
st and Spring
D DORR
BROKER
SOUTH BROADWAY
rk Stock Exchange
rk Cotton Exchange
Board of Trade
nts:
Wrenn & Co., Chicago.
es. & Co., New York.
n private wire to
and New York,
ng with the above
ondents, and all
ORK STOCK EX-
E HOUSES.
-Exempt
School and Public
vice Corporation
ONDS
Netting
% to 6%
STAATS CO.
Pasadena
65 S. Raymond Ave.
-Phillips Co.
ffers for Sale
ONDS OF.
um Company—bearing 5
Pacific Co. (Railway)—
er cent.
Building (5th and Spring)
½ per cent.
ty Power Co.—bearing 6
ry desirable investment
articulars and prices on
1-113 West 4th St., Los
ty Cents
nk of Southern
California
ANKERSHIM, Pres.
ONDS 6%
"OUR MAN"
mation how to
per cent. on
nstead of 4 per
al Bond Co.
6%
sit Your
lus Cash
AVINGS BANK
nnie 30 Cents
BUY TODAY
. WAGNER CO.
W. Hellman Bldg.
Upon Request.
ock Now
ates Granite Pressed
25 Merchants' Trust
osition on the Coast.
Members Goldfield
Stock Exchange
nnedy & Co.
Mines. Real Estate
Los Angeles, Cal.
and Manhattan.
A. Stilson, Managers.

SHIPPING.

PORT SAN PEDRO, LOS ANGELES
ARRIVED—THURSDAY, FEB. 28.

There were no arrivals at this port today.

SAILED—THURSDAY, FEB. 28.

Schooner W. F. Garms, Capt. Lapping, for Tacoma, in ballast.
Schooner Taurus, Capt. Norby, for Gray's Harbor, in ballast.

IN PORT—THURSDAY, FEB. 28.

Steamer Despatch, S. P. wharf.
Steamer National City, Salt Lake wharf.
Steamer El Aguador, S. L. wharf.
Ship Eclipse, S. P. wharf.
Barkentine Gardiner City, Crescent wharf.
Barkentine Georgiana, S. P. wharf.
Dredger Pacific, at E. K. Wood wharf.
Schooner Watson A. West, Crescent wharf.
Schooner King Cyrus, Kerckhoff-Cuzner wh'f.
Schooner Balboa, S. P. L. Co. wharf.
Schooner Crescent, S. P. wharf.
Schooner Azalia, S. P. wharf.
Schooner Louise, Kerckhoff-Cuzner wharf.
Schooner Caroline, Kerckhoff-Cuzner wharf.
Schooner Carrier Dove, S. P. wharf.
Schooner Resolute, E. K. Wood wharf.
Schooner R. W. Bartlett, S. P. L. Co. wharf.
Schooner Queen, Crescent wharf.
Schooner Ludlow, S. P. L. Co. wharf.
Schooner Glendale, National wharf.
Schooner W. F. Jewett, Crescent wharf.
Schooner Alvena, Salt Lake wharf.
Schooner Prosper, Salt Lake wharf.
Schooner Fred E. Sanders, Crescent wharf.
Schooner Manila, So. Cal. wharf.

TO LEAVE—FRIDAY, MARCH 1.

Schooner Taurus, Capt. Norby, for Tacoma, in ballast.
Schooner Caroline, Capt. Westerdahl, for Umpqua River, in ballast.

DUE AT THIS PORT.

Steamer James S. Higgins, Capt. Higgins, from Fort Bragg, via San Francisco.
Steamer Meteor, from Astoria, via San Francisco.
Steamer Newburg, from Aberdeen.
Steamer Roanoke, from Portland, via San Francisco and Eureka.
Steamer Coos Bay, from San Francisco and way ports.
Steamship Ohio, from Seattle, via San Francisco.
Barkentine Newsboy, from Everett.
Barkentine T. P. Emigh, from Mukilteo.
Schooner Winslow, from Bellingham.
Schooner Annie E. Smale, from Port Hadlock.
Schooner Irene, from Globe.
Schooner Edward R. West, from Aberdeen.
Schooner Manila, from Gray's Harbor.
Schooner Alex. T. Brown from Ballard.
Schooner Salem, from Olympia.
Schooner Lucy, from Umpqua River.
Schooner Fortuna, from Eureka.
Schooner Blakeley, from Port Townsend.

COMING FROM FOREIGN PORTS.

British bark Falls of Garry, Capt. MacFarlane, out seventy-five days from Antwerp, with cargo of cement.

The passenger steamer Cabrillo makes daily trips to Santa Catalina Island and return.

Movement of "Mosquito" Fleet.

ARRIVED—THURSDAY, FEB. 28.

Launches Fashion, San Diego, Music and Nellie, from Long Beach, with passengers.

SAILED.

Launches Fashion, San Diego, Catuquin, Music and Nellie, for Long Beach, with passengers.

Seven sailboats for fishing banks, and returned with fish for local wholesalers.

Tide Table for San Pedro.

		High.	Low.
Friday,	March 1	9:50 a.m.	3:37 a.m.
		10:22 p.m.	4:07 p.m.
Saturday,	" 2	10:28 a.m.	4:13 a.m.
		11:04 p.m.	4:35 p.m.
Sunday,	" 3	11:14 a.m.	4:54 a.m.
		11:50 p.m.	5:14 p.m.
Monday,	" 4	11:58 a.m.	5:42 a.m.
			5:51 p.m.
Tuesday,	" 5	0:18 a.m.	6:42 a.m.
		12:58 p.m.	6:31 p.m.
Wednesday,	" 6	1:10 a.m.	8:09 a.m.
		2:03 p.m.	7:11 p.m.
Thursday,	" 7	2:22 a.m.	10:57 a.m.
		5:25 p.m.	9:10 p.m.
Friday,	" 8	3:48 a.m.	11:27 a.m.
		6:36 p.m.	11:00 p.m.

PORT ITEMS.

WEATHER: Clear at 5 p.m.; wind southwest, velocity 12 miles.

The following windjammers have arrived at northern ports from San Pedro and have been chartered to load return cargoes of lumber: Schooners Advent and Meteor, at South Bend; barkentine Koko Head, at Bellingham; barkentines Lahaina and Wrestler and schooners W. R. Hume and Americana, at Astoria; schooner W. H. Talbot, at Port Angeles; schooners Columbia and Fearless, at Eureka, and the schooner Sadie at the Umpqua River.

The steamer James S. Higgins, Capt. Higgins, cleared yesterday from Fort Bragg, and the schooner Fortuna sailed from Eureka, with full cargoes of lumber consigned to wholesalers at this port.

While being towed to the outer harbor late yesterday afternoon, the schooner Taurus, Capt. Norby, bound for Tacoma in ballast to load lumber, bumped against the dredger San Pedro, knocking a plank off the side of the schooner. She was delayed until the damage had been repaired, sailing this afternoon for Gray's Harbor.

The steamer San Gabriel, Capt. Green, bound from this port for Eureka and the Umpqua River, has put into San Francisco with her machinery disabled. After repairs have been completed, she will proceed. The San Gabriel is owned by the Kerckhoff-Cuzner Mill and Lumber Company, and is a regular carrier to this port.

The grand jury at Astoria has returned a true bill against Capt. C. M. Forest, formerly master of the schooner Annie Larsen, charging him with the murder, on December 13, of Gysbertus Visser, known as George Fisher, a member of the schooner's crew.

The schooner Blakeley is out two days from Port Townsend with a full cargo of lumber consigned to San Pedro wholesalers.

While returning from San Diego last night, the engines of the passenger steamer City of Long Beach broke down, and the vessel made its way into this port with difficulty.

GENERAL MARKETS.

GENERAL EASTERN MARKET.

GRAIN AND PRODUCE.

[BY THE ASSOCIATED PRESS—P.M.]

CHICAGO, Feb. 28.—The activity in wheat today was due largely to the absence of any important news. A report claiming that a large amount of wheat in certain provinces in Germany has been winter-killed, caused some uneasiness among shorts early, but later the rumor was denied. Other factors were moderate receipts in the Northwest and official forecast for cold weather for the Southwest and an estimated decrease in this week's shipments from Argentina. These influences were offset by small clearances at the seaboard and an increased stock of wheat at Minneapolis. The market closed steady. May opened ⅛ higher at 75⅝. Sentiment in the corn pit was inclined to the dull side and prices advanced moderately. The firmness was caused by a lack of offerings rather than by any demand. Private interests and shorts were the chief buyers, while the selling was mainly by longs. The market closed firm. May opened ⅛ higher at 47½; sold off to 47¼, advanced to 47⅝ and closed at 47½@47⅝ net, ⅛@¼ higher. Oats declined after the opening of the market on selling by pit traders, but the loss was soon recovered and prices held firm thereafter. Trading is drifting gradually toward the July option because of the congested condition of the May delivery. May opened unchanged to ⅛ higher at 42 to 42⅛, sold between 41⅞ and 42¼ and closed ⅛@¼ net higher at 42⅛@42¼.

Provisions were firm for the greater part of the day on a lively demand from shorts and local packers. The market eased off late in the day on realizing sales. The close was steady. May pork closed 2½ higher; lard was up 2½, and ribs were off 2½@5.

Cash quotations were as follows: Flour was easy; No. 2 spring wheat, 81@84; No. 3, 72@82; No. 2 red, 74⅛@75; No. 2 corn, 43¾; No. 2 yellow, 4[illegible]; No. 2 oats, 41; No. 2 white, 43⅛@44; No. 3 white, 41½@43; No. 2 rye, 66; fair to choice malting barley, 62@64; No. 1 flax seed, 1.17½; No. 1 northwestern, 1.24½; prime timothy seed, 4.55@4.60; clover, contract grades, 13.50; short ribs, sides (loose), 8.87½@9.00; mess pork, per bbl., 16.20@16.25; lard, per 100 lbs., 9.80; short clear sides (boxed), 9.00@9.50; whisky, basis of high wines, 1.29.

Articles—	Receipts.	Shipments.
Flour, barrels	32,600	13,700
Wheat, bushels	21,000	303,000
Corn, "	378,200	244,800
Oats, "	168,000	272,200
Rye, "	3,000	15,000
Barley, "	46,500	27,900

CHICAGO, Feb. 28.—On the Produce Exchange today the butter market was steady; creamery, 22@31; dairy, 20@30; eggs, steady at mark, cases included, 20@21; firsts, 21; prime firsts, 22; cheese, steady, 14@16¼.

	Closing.
Wheat—	
May	77⅝
July	78¼
September	78@78⅛
Corn—	
May	47½@47⅝
July	46⅝
September	46⅜
Oats—	
May	42⅛@42¼
July	37⅞
September	32⅝

New York Cotton Market.

[BY PRIVATE WIRE TO FRED DORR.]

NEW YORK, Feb. 28.—The cotton market continues to show an improvement in tone as prices get higher. Liverpool sent an indifferent set of cables this morning but the local market showed the strength of its position by creeping gradually higher and reaching a maximum advance of about 12 points on the active options before the middle of the afternoon. Mr. Price issued a circular calling attention to the stocks at uncounted interior towns which are reported considerably under last year, thus indicating a crop which Mr. Price places tentatively at 12,989,000 bales. Southern spot markets generally steady and unchanged to 1-16 higher. Port receipts 30,000 last year 7904.

Cotton Receipts.

Savannah—Receipts, 1792; stocks, 115,296; mids., 10 3-8; sales, 1765.
Houston—Receipts, 4792; shipments, 4487; stocks, 75,486; mids., 10 15-16; sales, 1004.
Boston—Receipts, 4769; mids., 11.15.
Galveston—Receipts, 14,665; stocks, 381,100; mids., 11; sales, 308.
New Orleans—Receipts, 10,463; stocks, 333,839; mids., 10 9-16; sales, 2000.
St. Louis—Receipts, 2364; shipments 2818; stocks, 24,319, mids., 10 5-8; sales, 14.
Memphis—Receipts, 4262.

Dick says the New York May option is the cheapest in the world. It can advance a cent and then only be on a parity with New Orleans and Liverpool.

Liverpool off a point and our market now due one point down around 9.45 for March and 9.61 for May.

Market opened better than due on Liverpool. Weld was a buyer and bid 9.62 for 10,000 May.

There is a good demand for cotton in local crowd.

Price is out with another bullish circular on cotton.

Out of about forty thousand notices issued March contracts Tuesday it is estimated that 20,000 bales were taken back by the original owners.

I. N. Solis says how does May cotton look now? The bears are a little more nervous, but the more they sell the more they will have to buy. The bears have sold about all they care to sell and they will tumble over each other to cover if those who quietly absorbed their offerings should decide to push way up.

Dick says our market is due to open one point higher this morning, around 9.47 for March and 9.63 for May. Liverpool spot cotton in fair demand one point higher at 6.14 on sales of 8000 bales including 7000 American. Imports 14,000 all American. There is no news feature of importance this morning. The situation shows strength in spot cotton and dry goods. Rain is indicated for Mississippi Valley and east gulf States today with rain or snow and colder over the Atlantic States tomorrow.

Following is range of prices today.

	Open.	High.	Low.	Close.
January	10.22	10.36	10.22	10.36
March	9.45	9.63	9.44	9.63
April	9.55	9.76	9.55	9.70
May	9.62	9.77	9.60	9.77
June				9.80
July	9.74	9.95	9.70	9.94
August	9.77	9.88	9.74	9.87
September	9.87	9.88	9.78	9.87
October	9.95	10.09	9.96	10.10
November	9.98	9.95	9.93	9.95
December	10.06	10.18	10.05	10.18

California Dried Fruits.

NEW YORK, Feb. 28.—Evaporated apples, quiet, with quotations practically nominal in the absence of transactions. Fancy, 8¾; choice, 8@8¼; prime, 7¼@7⅞. Prunes somewhat unsettled, although a fair demand is reported and prices are unchanged; California fruit, 3@13; Oregon prunes, 5¼@10, according to grade. Apricots are offered very sparingly, with choice, 18; extra choice, 18¾@19; fancy, 19@20. Peaches, firm; choice, 11@11½; extra choice, 12@13½; fancy, 12¾@14; extra fancy, 12@15. Raisins are very firm; loose Muscatels, 2 crown to 3 crown, 8@9; loose muscatels, 8@9; seeded raisins, 7¼@10¾; London layers, 1.35@1.45.

New York Coffee Market.

NEW YORK, Feb. 28.—Coffee futures closed with near months at a net advance of 5 points, while the latter positions closed 5 points net lower. Sales, 130,700 bags, including—March at 6.15@6.25; May, 6.15@6.25; July, 6.15@6.25; September, 6.25@6.30; October, 6.25; December, 6.25@6.30; January, 6.30. Spot coffee, firm; Rio No. 7, 7¼; Santos, No. 4, 8¼; mild, steady; Cordova, 9@12¾.

Chicago Live Stock Market.

CHICAGO, Feb. 28.—Cattle, receipts 7000. Steady to 10c higher. Beeves, 4.15@6.90; cows and heifers, 1.90@5.25; stockers and feeders, 2.60@4.85; calves, 6.00@7.50. Hogs, receipts 20,000. Steady; mixed and butchers, 6.80@7.05; good heavy, 6.80@7.02½; rough heavy, 6.80@6.90; light, 6.80@7.02½; pigs, 6.15@7.15. Sheep, receipts 15,000, strong. Sheep, 3.55@7.50; lambs, 4.75@7.65.

Chicago Closing Figures.

CHICAGO, Feb. 28.—The close was steady with May up 1-8 at 77 5-8. Close, wheat, May, 77 5-8, July, 78 1-4; corn, May, 47½@47 5-8, July, 46 5-8; oats, May, 42 1-8@42 1-4, July, 37@37 3-4; rye, cash, 66@68; barley, cash, 54@65; flax, clover and timothy, nil.

New York General Market.

NEW YORK, Feb. 28.—Wheat—Spot, steady; options closed unchanged to ¼c higher. May closed 85⅝; July, 84¼. Hops, hides, wool and petroleum, steady. Sugar, steady; fair refining, 2 15-16; centrifugal, 96 test, 3 7-16; molasses sugar, 2 11-16; refined, steady.

Liverpool Cotton Market

[BY PRIVATE WIRE TO FRED DORR.]

LIVERPOOL, Feb. 28.—Liverpool close, cotton barley steady; one down to 1½ up.

New York Spot Cotton.

NEW YORK, Feb. 28.—Cotton spot closed steady, middling uplands, 11.25; middling gulf, 11.50.

Liverpool Grain.

LIVERPOOL, Feb. 28.—Close, wheat, March, 6s. 5 3-4d; May, 6s. 5¼d; July 6s. 2 5-8d.

Portland Wheat Market.

PORTLAND (Or.) Feb. 28.—Wheat, club, 70; bluestem, 72; red, 68; valley, 69.

Tacoma Wheat Market.

TACOMA, Feb. 28.—Wheat, steady; bluestem, 71; club, 69; red, 67.

Oil Transactions.

OIL CITY (Pa.) Feb. 28.—Credit balances, 1.63.

NEVADA STOCKS.

SAN FRANCISCO LIST.

[Exclusive service to The Times by the Los Angeles Stock Brokerage Company, ground floor, Citizens' National Bank building. Quotations guaranteed by the Western Union Telegraph Company.]

SAN FRANCISCO, Feb. 28.—The mining market was dull and uninteresting today, with prices a shade lower all along the line. The merger has declared a dividend of 25 cents per share, this will amount to $1,000,000, there being 4,000,000 shares issued, leaving in the treasury $6,000,000, and 1,000,000 shares of stock. Milltown Fraction, a Goldfield stock recently listed, received quite a play today, selling up to 80,000 shares on the regular call, closing at 10 bid. A good strike is reported on this property. Following are the closing quotations on the San Francisco Stock and Exchange Board, together with the regular call sales:

	Bid.	Asked.	*Sales.
Comstocks—			
Ophir	$2.50	$2.55	500
Mexican	.82	.83	100
Con. Cal. & Va.	.92	.94	100
Savage	.35	.36	200
Belcher	.45	.47	300
Tonopah District—			
Montana	3.70	3.75	100
Tonopah Extension	4.90	5.00	
MacNamara	.60	.61	
Midway	2.00	2.05	
Belmont	5.00	5.25	
North Star	.36	.37	4,000
Ohio Tonopah	.16	.17	
West End	1.50		
Rescue	.19	.20	1,000
Golden Anchor	.31	.32	
Jim Butler	.97	.98	1,000
Cash Boy	.10	.11	
Great Western	.04	.05	
Sandstorm	.67	.70	500
Tonopah Mining	16.50		
Goldfield District—			
Red Top	4.20	4.25	
Mohawk	17.50		
Columbia Mountain	1.05	1.10	
Jumbo	4.20	4.25	1,250
Jumbo Extension	2.45	2.50	3,500
Vernal	.22		
Goldfield Mining	1.57½		
Kendall	.43	.45	2,500
Booth	.89	.90	
Blue Bull	.51	.52	1,500
Adams	.20	.21	1,400
Silver Pick	1.40	1.42½	1,000
May Queen	.20		
Black Butte Ex.	.13	.14	1,800
Dixie	.14	.15	
St. Ives	1.65	1.67½	500
Conqueror	.23	.24	2,500
Lone Star	.32	.34	
Nevada Goldfield		.80	
Atlanta	.76	.77	2,750
Great Bend	1.10	1.12½	
Laguna	1.75	1.80	
Goldfield Daisy	2.65	2.70	1,100
Diamondfield Con.	.47	.49	500
Goldfield Con. M. Co.	9.62½	9.75	2,850
Goldfield Kewanos	1.60	1.65	
Frances Mohawk	.95	.99	1,000
Daisy Extension	.08	.09	
Combination Fraction	5.00	5.12½	100
Milltown Fraction	.10	.11	90,000
Red Hills	.26	.28	2,000
Great Bend Annex		.35	
Great Bend Extension	.33	.35	
Red Top Extension	.53	.55	9,100
Empire	.15	.17	
Oro	.47	.48	1,600
Diamondfield Triangle	.56	.57	5,000
Mohawk Extension	.27	.29	700
Treasure	.15	.19	
Goldfield Herald	.05	.06	
Mohawk Junior	.09	.10	
Columbia Mt. Ex.	.07	.08	2,000
Potlatch	.95	1.00	2,000
Lou Dillon	.19	.20	200
Bullfrog District—			
Steinway	.21		
Original Bullfrog	.20	.22	500
Lige Harris	.05	.06	3,000
Bullfrog Mining	.30	.32	
Montgomery Mt.	.30	.31	300
Bullfrog Nat'l Bank	.40	.41	1,000
Amethyst	.48	.50	1,750
Gold Bar	1.22½	1.25	300
Homestake Con.	1.20	1.25	400
Bullfrog Daisy		.42	
Happy Hooligan	.09	.10	
Bonnie Clare	.42	.44	1,000
Tramp Con.	1.25	1.30	1,100
Montana Bullfrog	.07	.08	3,000
Shoshone Nat'l Bank	.05		
Yankee Girl	.11	.12	
Golden Scepter	.28	.30	1,500
Mayflower Con.	.43	.44	4,000
Manhattan District—			
Man. Con. G. M. Co.		.85	100
Manhattan Mining	.14	.15	
Seyler Humphrey	.09	.10	
Manhattan Dexter	.29	.30	2,000
Little Joe	.04	.06	2,000
Mustang	.18	.19	
Broncho		.15	
Little Gray	.43		
Manhattan Pinenut	.20	.22	5,000
Jumping Jack	.14		
Manhattan Com.	.08		2,000
Stray Dog	.35	.39	
Other districts—			
Ely Gibraltar		.22	
Johnnie Con.		.18	
Nevada Hills	3.70	3.75	
Round Mountain	.97		
North Star of Wonder	.18	.21	

*Regular call sales.

SAN FRANCISCO MARKETS.

FRUIT, GRAIN AND PRODUCE.

[BY THE ASSOCIATED PRESS—P.M.]

SAN FRANCISCA, Feb. 28.—Beans—Pink, 1.90@2.25; lima, 4.15@4.25; small white, 2.85@2.95; large white, 2.00@2.25.

Potatoes—Early Rose, 1.75@1.90; Oregon Burbanks, 1.40@2.00; River Burbanks, 1.50@1.80.

Onions—Fancy, 1.00; common, 75.

Various—Green peas, nominal; green peppers, 15@30; asparagus, 8@15; rhubarb, 1.00@1.50; garlic, 2½@3; cucumbers, 1.25@1.50; Mexican tomatoes, 1.50@1.75; mushrooms, 20@25.

Butter—Fancy creamery, 29; seconds, 28.

Cheese—Eastern, 17½; Young American, 13½@16½; western, 13¼.

Eggs—Ranch, 21; store, 18¼@19.

Poultry—Roosters, old, 4.00@5.00; roosters, young, 7.50@8.50; broilers, small, 4.50@5.50; broilers, large, 5.50@5.50; fryers, 6.50@7.50; hens, 5.00@9.00; ducks, old, 5.00@6.00; ducks, young, 6.00@8.00; goslings, 2.50@3.00; pigeons, old, 1.00@1.25; pigeons, young, 2.50@3.00.

Flour—Family extras, 4.80@5.10; bakers' extras, 4.40@4.60; Oregon and Washington, 3.50@4.00.

Wheat—Shipping, 1.27½@1.32½; milling, 1.35@1.41.

Barley—Feed, 1.12½@1.15; brewing, 1.15@1.17½; Chevalier, 1.35.

Oats—Red, 1.30@1.45; white, 1.55@1.65; black, 1.15@2.25.

Millstuffs—Middlings, 27.00@30.00; mixed feed, 22.00@25.00; rolled barley, 24.00@25.00; oatmeal, 4.10; oat groats, 4.30; rolled oats, 6.00@7.25.

Hay—Wheat, 19.00@22.50; wheat and oat, 10.00@18.00; oat, wild, 8.50@13.50; oat, tame, 10.00@17.50; alfalfa, 8.50@12.00; straw, 40@75.

Receipts—Flour, 29,156; wheat, 2570; barley, 2225; potatoes, 3010; bran, 500; middlings, 200; hay, 420; straw, 42; hides, 964; wine, 35,700.

Fruits—Fancy apples, 2.00; common, 50.

Berries—Cranberries, 8.50@9.00.

Oranges—Navels, 1.00@2.25; seedlings, 75; Mexican limes, 6.00@8.00.

Lemons—Common California, 1.00; fancy, 2.50.

Tropical Fruits—Bananas, 1.00@2.50; pineapples, 2.25@2.75.

Callboard Sales.

SAN FRANCISCO, Feb. 28.—Wheat quiet, but firm; May, 1.30 3-8 bid; cash, 1.32¼. Barley quiet, but firm; December, 1.07 bid, 1.07 3-8 asked; cash, 1.15. Corn, quiet, large yellow, 1.30@1.35.

Drafts and Silver.

SAN FRANCISCO, Feb. 28.—Silver bars, 69½; Mexican dollars, 54; drafts, sight, 15; drafts, telegraph, 20.

REAL ESTATE RECORD.

RECENT TRANSFERS.

THURSDAY, Feb. 28, 1907.

Elizabeth R Corell to J B Meyers, lot 15, Redpath's Grand Avenu tract, $10.
American Savings Bank to Effie V Butler, lot 24, Vermont Place, $10.
Frank Barbaris to P Di Natale and Pierte Catalano, lot beginning at point where north line of Clover street intersects the north line of property now or formerly of Elijah Moulton, thence west along north line of said Moulton property 175 feet, etc, $1800.
A Skinner to F A Nordberg, part section 8, 1 S, 13 W, $11.
H S Beckwith to A J Priddy, part lots 14, 15 and 16, block H, Mlanagan's subdivision of Orange Slope tract, $10.
G W Dickinson to C A Bergmann lot 24, Davenport's San Pedro Street tract, $10.
Lucy J Reynolds to E L Vaughn, lots 2 and 4, block 3, Fairview tract, $10.
Sophy Larsen to Gabriel Loftfield, lot beginning at most westerly corner of lot 11, block 129, Maclay Rancho Ex Mission San Fernando, and running from said point of beginning along northwest line of said lot 11 in northeast direction 120 feet, etc, $1250.
Granite Bank and Trust Company to Charles Loope, lot 52 and part lot 53, Highland View tract, $10.
J A Anderson, Jr, to W H Anderson, part lots 15, 16, 17, block 2, Shatto addition to Los Angeles, $10.
J E Dublin to Neil Colgan, part lot 9, block 3, of Los Angeles Homestead tract, $10.
Aileen Berg to C W Wilson, lots 5 and 6, Davenport's San Pedro Street tract, $10.
J B Gilmour, to T B Cory, lot 5, of W S Allen's subdivision, $10.
W H Crocker to Ardell Harmon, part section 26, T 1 N, R 8 W, $10.
R T Vining to Title Insurance and Trust Company, part lot 6, block 17, H S, $1.
Title Insurance and Trust Company to the President and Board of Trustees of St Vincent College, same, $10.
E Y Perkins to J I Van Valin, lot 10, block B, McKinley Place, $10.
C F Shore to E E White, undivided 2-3 interest in lot 2, block D, Schiller tract, $5334.
G M Shore to E E White, undivided 1-3 interest in lot 2, block D, Schiller tract, $2666.
E E White to Grace E Pinney, lot 3, block D, Schiller tract, $10.
Evie Dilley to Bass-Hueter Paint Company, Southern California branch, part lots 13 and 14, Mappa tract, $10.
M F O'Dea to F L Forrester, lot 7, Bruning tract, $10.
Brigida Zobelein to Martin Merz, lot 9, block 6, Zobelein Main Street tract, $10.
W M Amos to Elizabeth C Tridle, lots 32, 33, 34, 35 and 36, block 60, Lordsburg, $2200.
G H Bauer to Beulah M Watkins, lot 10, Roosevelt Park tract, $10.
D A Kughen to Emil Reinhardt, lot 2, of Elliott tract, $10.
F B Fuerst to Etta T Kellogg, lot 154, Ford tract, $10.
Union Trust and Realty Company to Etta T Kellogg, lot 269, Ford tract, $10.
T L Mead to H W Wilson, lot 2, block 5, Electric Railway Homestead Association tract, $10.
L B Smith to Thomas Flannery, lot 8, block 1, Oswald Home tract, $10.
W H Jameson to Etta L Stansbery, lot 89, Granada tract, $10.
P T Ludwick to Alexander C Laird, part lot 7, of block 2, Niles addition to Morris Vineyard tract, $10.
J G Schaefer to same, lot 8 and part lot 7, block 2, same tract, and portion of Lemmert tract, $10.
A C Laird to William Garland, same property as above and part lot 7, block 2, Niles addition to Morris Vineyard tract, $10.
Diamond Realty Company to Mary R Ottaway, lots 137, 138 and 139, of Mortimer's East Hollywood View tract, $10.
Carrie A Tillinghast to C W Tillinghast, lot 13, block A, of Santa Monica tract, $1.
E E Akers to Leon Fierstein, lot 5, of O J Mair's tract, $10.
Lillian A Evans to F A Bader, part lot 1, block 26, of Long Beach, $1650.
Lizzie Kroegier to J H Braly Company, part lot 5 and lot 4, of Calkins & Clapp Eighth Street tract, $10.
Gertrude S Cook to Prentice Lebus, lots 5, 6, 7, block B, of Andrews subdivision, $10.
James A Anderson, Jr, to Alexander Keating, part of block 79, O S, $16,065.
Clara R Shatto to Alexander Keating, part block 79, O S, $16,065.
Emmet Densmore to Morris H Wilson, lot 57, Burnett Villa tract, $450.
W S Johnson to G W Downing, lot 29, Green's Central Avenue tract, $10.
Myra Smith to Lydia E Hoffman, lots 26 and 27, block 16, Bay View tract, No 2, $10.
H W Roloff to Ida M Bakrer, lot 7, Davenport's San Pedro Street tract, $10.
Susan A Englander to J S Dodge, part lot 11, blk I of sub of Morris Vin trt, $10.
J S Dodge to D T Althouse, part of lot 11, blk I, same trt, $10.
J F Hughes to Ira B Smith, lot 62, Arlington trt, $10.
W J Rennie to C W Brockman, lot 25 of Lloyd trt, $10.
C W Brockman to W J Rennie, lot 36, blk 3, George Dalton, Sr trt, $10.
O C Van Ness to C H Chamberlain, lot 19, blk 10, Park trt, $5000.
F J Johnston to Delia M Curtis, part secs 31 and 6 1 N S W, $10.
W L Graves trustee to H W Chase, lots 34, 77, 78 and 121, Angelus Vista trt, $12,000.
H W Chase to Union T & R Co, lots 34, 77, 78, 121, same trt, $10.
N C Kelley to J A Biren, lots 134 and 135, Casa Verdugo Villa trt, $1155.
J A Biren to N C Kelley, lot 32, blk A, S McCrays Orange Place, $10.
Mamie McCuiston to Mary J Patton, lot 9, replat of blk B of Kennebec trt, $10.
J F Smith to Edison Elec Co, portion of blk 14, Monrovia trt, $10.
W B Dennis to Frank Shinn, lot 24, blk 62 of Dell Vale, $25.
Frank Shinn to J M Taylor, lot 24, blk 62 of Dell Vale trt, $125.
T G & T Co to Therese Von Breton, lots 28, 30, blk 12 of S Woodlawn, $10.
Phebe J Marks to L A Free Methodist Seminary, part lot 29, blk 34, Highland Park add, $10.
F A Brode to J N Ogilvie, lot 27, University add, $10.
F W Flint, Jr to W H Logan, lots 25, 26, 27 of txtn of Knob Hill trt, $10.
Martha Muns to F W Flint, Jr, lot 1, blk E of Knob Hill trt, $10.
J T Griffith to W H Logan, lot C of Castellar trt, $10.
F W Flint, Jr to W H Logan, part lots 1 and 2, blk M, Knob Hill trt, $10.
Florence R Angus to W H Logan, lot 25 of blk I, same trt, $10.
A G Strain to H C Churchill, part sec 16 1 N 11 W, $10.
W S Magee to Otto Anderson, lot 5, Idlewild trt No 1, $10.
Henry Johnston to J R Potts, lot 7 of blk 22, Glendale, $500.
Duncan Menzies to Eliza J Riggins, lot 34 of blk I, Grider & Hamiltons sub of Vernon Park, $441.
W W Webster to Marion Cheek, lot 31, University add trt, $10.
W S Sanders to Mary B Cates, lot 145 of Victor Hgts trt, $1050.
T J Young to Alexander Smith, part lot 5, blk 20, Ramona, $10.
C A Wilber to Albert Shaw, part lot 26, Bixby trt, $10.
O M Keesey to Anna D Keesey, lot 1, Purcell sub, $10.
Anna D Keesey to O M Keesey, lot 6, blk 27, Elec Hstd Assn trt, $10.
William Aschenbrenner to C E Blanchard, part sec 32 1 S N 9 W, $10.
Martha Allison to Charles Beverley, part lots 19 and 20, blk 13 of Covina, $332.
J F Sartori to H W Williams, lot 4, blk A; lots 3 and 4, blk B; lots 2 and 3, blk C, Pac View trt, $10.
George W Perkins to same, lot 2, blk A, same trt, $10.
D L Nielsen to F W Jaques, lot 10, blk B, same trt, $10.
B W Marsh to J F Nadeau, lots 3 and 4, blk B, Signal Hill Annex, $10.
Henry Clark to Z L Gardner, part lot 21, San Antonio trt, $10.
H G Krock to Mary Krock, lots 1, 2, 6, blk 12, Adams st Arlington Hgts trt; lots 6 and 7, blk 12, same; lot 5, blk 15 and lot 5, blk 35, same trt; part lot 209 of sub of E 12,000 acs of S ½ of Ro Ex Mission of San Fernando, $10.
L A Securities Co to H A Taylor, lot 4, blk 78, Redondo Villa trt B, $10.
R E Porter to Katherine H Winnen, lot 14, blk D, Mount Lookout trt, $70.
John Lako to Thomas McClelland, lot 13 of sub of Cheesbrough trt, $10.
Carlson Invest Co to John Foster, lot 18, blk Q, Pasadena Villa trt, $90.
Joseph Smith to W D Cook, lots 15, 16, 17, blk 5, Moorland trt; lots 26 and 27, blk B, Orion trt, $10.
W D Cook to Hanah M Smith, lots 15, 16, 17, blk 5, Moorland trt; lots 26 and 27, blk B, Orion trt, $10.
Palos Verdes Co to E M Gwin, lot 11, block A, Metcalf tract, $10.
C E Blanchard to William Aschenbrenner, tract beginning at point on west line of said section 10, 2.83 chains south from 1-4 section, corner between sections 9 and 10, thence south 16.88½ chains, thence due east, etc, $10.
Nellie Chapman to Anna M Townsend, lots 1 to 12, block A; lots 1 to 4 inclusive; 11 to 16 inclusive, block B, Chapman tract, $10.
Seaside Water Co to Townsend-Dayman Investment Co, lot 22, block 5, Ocean Pier tract, $10.
C W Davis to Home Mill & Lumber Co, lot 16, block 9, Townsend & Robinson tract, $10.
Los Angeles Dock and Terminal Co to H L Bergen, lot 13, block 21, Back Bay tract No 1, $10.

The Ross Pump Factory, under construction at Santa Fe Railway and Avenue 20. Will be completed about March 10.

Ross Oscillating Pump Stock Doubles Again. Only Two Days More at 50c. Jumps to $1 Per Share, Saturday, March 2d, at Midnight.

Invest $1,000.00 where it will double in value before Monday morning, and then be worth $10,000 within six months

WHAT IS BETTER THAN A STRONG INDUSTRIAL?

We are laying the foundation for an industrial which will rank high with the best on the Pacific Coast.

Invest in a home industry, where large profits are sure to come. You may share in them.

We are rushing our factory to completion. Most of our machinery is here. Plans are being laid for doubling our initial capacity. We must have it. Orders for pumps continue to pile up. A mining man called today who wants forty pumps. We also received an order this week from the Sunset Road Oil Co. for two more large pumps, to be delivered as soon as we can make them. This speaks well for the one which they have been using for the past fourteen months, that is pumping 50 barrels of 11 gravity oil per hour to an elevation of 66 feet. (See Mr. Gordon's testimonial.)

Do not fail to make your reservation of stock at 50c per share before midnight, Saturday, March 2nd. Our books are positively closed at this time for 50c stock. The price will be $1.00 per share after this date. Your only possible way of securing stock at 50c will be by calling upon us, telephoning or wiring us, and making your reservation before that time for the amount that you desire. Office open Saturday night until midnigth.

THE ROSS PUMP, ON DEMONSTRATION DAILY 222 W. FIRST ST.

ROSS OSCILLATING PUMP CO.
304-5-6 Merchants Trust Bldg.
Phones: A9605 Main 5623 Los Angeles, Cal.

The Southern Trust Co.
540 S. Broadway, Los Angeles, Cal.
CAPITAL $2,000,000. PAID UP $1,000,000.
SURPLUS $160,000.
Interest Paid on Deposits 4% on Term. 3% on Ordinary. 2% on Daily Balances.
Deposits in our Savings Bank Department are exempt from taxation notwithstanding advertisements of Savings Banks to the contrary.
We act as Executor or Administrator under Wills, Trustee or Agent in any Business Transactions.
—OFFICERS—
I. W. Hellman, President. John P. Burke, Vice-Pres't. & Mgr.
J. A. Graves, Vice-President. H. F. Stewart, Vice-President.
P. Kitchin, Cashier. C. W. Brown, Ass't. Cashier.
The Southern Trust Co.

Free Free

ALL APPLICANTS IN PERSON AT THE LOS ANGELES MEDICAL INST., ROOMS 400-402 REMICK BLDG., FOURTH FLOOR, ENTRANCE NO. 517 SOUTH BROADWAY, UP TO MARCH 5TH, WILL RECEIVE EXPERT TREATMENT FREE OF CHARGE UNTIL CURED. OUR OFFICES ARE ON THE FOURTH FLOOR. TAKE THE ELEVATOR. BRING THIS AD.

We Cure Catarrh, Deafness, Ear Noises, Asthma, Throat, Lung and Blood Diseases

To the Readers of This Paper

On account of the many imitations of our treatment, the readers of The Times are especially warned to be sure of our address, our offices are on the fourth floor of the Remick Building, No. 517 S. Broadway. We have no branch offices either in this building or in any other building in Los Angeles. Our physicians are all graduates and we have no unlicensed men advertising themselves as specialists. Cut this ad. out and bring it with you.

A Case of Chronic Catarrhal Deafness Cured

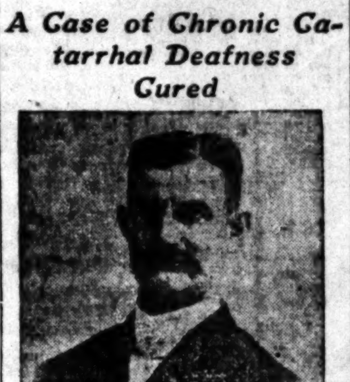
MR. HENRY ALLEN,
128 N. Glass St., City.

Mr. Allen says: "Before taking your treatment, I was so deaf I could hardly hear a thing. Your treatment restored my hearing and I now hear as well as I ever did in my life. I have lived in Los Angeles for twenty years, and have many friends, who all know and speak of the marked change in my hearing. I live at 128 N. Glass street, and will gladly verify this statement to any one who will call. (Signed) H. ALLEN."

Catarrh in the Head and Throat Cured

Mr. W. H. Leeds, a well-known carpenter and contractor, living at 334 West 42nd street says: "For some time I have been a victim of chronic catarrh, affecting principally the nose and throat, the nose being stopped up nearly all the time, so that I was compelled to become a mouth breather, while I was constantly hawking and spitting mucus from my throat. The specialists of the Los Angeles Medical Inst. cured me. The discharge was stopped and I am now sound and well. Can anyone wonder that I recommend these physicians to all my friends.

Not Catarrh Alone

The specialists of the Los Angeles Inst. can be consulted free of charge in regard to any chronic disease, no incurable cases accepted for treatment.

Office hours: 9 to 12 a.m., 1 to 5 pm.. Evening, 6 to 8., Sundays, 9 to 12 m.

The Los Angeles Medical Institute
402 REMICK BLDG., 4th FLOOR
517 S. Broadway, Los Angeles, Cal.

Ormsby's Nasal Douche Tablets

Positively give instant relief and cure, don't upset your whole system by dosing with medicine. Nasal catarrh is an inflamed condition of the mucous membrane. The Ormsby Tablets cleanse, heal and leave the diseased parts in a healthy condition. For sale at The Owl Drug Stores, THE SUN DRUG STORE, LEWIS DRUG CO., or from J. H. Ormsby, 487 S. Broadway. By mail $1 (this includes the nasal glass douche and tablets.) Testimonials and literature free from Mr. Ormsby.

WINES of QUALITY
All kinds—all prices—all good
Home F4388—Main 2682
GERMAN AMERICAN WINE CO. 314 W. Fifth

Hoffman's
THE LARGEST Millinery HOUSE ON THE PACIFIC COAST
333½-335 S. SPRING ST. LOS ANGELES

Conradi Company Jewelers 323-325 South Spring

YOU take no risks, we take them all. No charge unless satisfied with results. We cure Genito-Urinary diseases and all chronic ailments of Men and Women. Varicocele cured by ONE treatment, no detention from business. Consultation free. DRS. MERRILL, 230½ So. Broadway.

Citizens' Corporation
offers on opportunity whereby small capitalists can invest in business property. Call for particulars.
522 BYRNE BLDG.

Auctions.

Auction
Auction Sale of Tailors' Stock & Fixtures
The sale of stock, fixtures and furniture of Maxwell & Co., Inc., has been continued to MONDAY, MARCH 4, at 10 a.m., to be held on third floor at 336½ S. Broadway. On March 1, 2 and 4, goods may be purchased at private sale.
Rhoades, Reed and Rhoades, Auctioneers, J. B. Murphy, trustee.

C. M. STEVENS
Furniture and General Auctioneer
Will Pay Cash for Furniture.
OFFICE 203 TAJO BUILDING
Phone Home A 5465. Sunset Main 2304

Rhoades, Reed & Rhoades
REAL ESTATE, LIVE STOCK AND GENERAL AUCTIONEERS
Guaranteed estimates on Household furniture or bought outright for cash.
Salesroom 730 South Spring St.

THE WEATHER.

COMPARATIVE TEMPERATURES.

	Max.	Min.	Mean.		Max.	Min.	Mean.
	24	2	13	New York ..	30	16	29
	24	20	22	Buffalo	24	6	11
	24	21		Cincinnati ..	46	22	39
				St. Paul	22	12	16
				Kansas City ..	56	30	44
				Jacksonville ..	72	60	66

...y before yesterday; ... The mean is the ... days.

...Report.

...Angeles, ...er, Local ...barometer ...mometer ... deg. ... 72 per ... a.m., ... west. ... 64 ... ered ... her ... The ... and ... cloudi... ...ployed ... Kansas. ... 10 deg. ...morning. ... Los Angeles ...day, increas...

...—Rain is falling ... Oregon and Wash... ...he mountains. Light ... Friday over most of ...

... and vicinity, Sacramento and ... valleys: Showers Friday; fresh ... wind.

Los Angeles and vicinity: Cloudy Friday; ...ossibly showers; fresh south wind.

BUSINESS.

COMMERCIAL AND FINANCIAL.
OFFICE OF THE TIMES,
Los Angeles, March 1, 1907.

FINANCIAL.

BANK CLEARINGS. Bank clearings yesterday were $1,162,727.20. For the corresponding day of 1906, $2,231,680.72; for the same day of 1905, $1,567,948.71.

Monday	$3,207,441.20
Tuesday	2,526,454.57
Wednesday	2,382,157.57
Thursday	2,167,277.20
Total	$9,284,330.29
Same time, 1906	8,270,650.17
Same time, 1905	5,852,423.71

Following are the quotations on the listed stocks called on the Los Angeles Stock Exchange yesterday, together with the regular call sales:

OIL STOCKS.

	Bid	Asked.
Amalgamated Oil	.....	$ 95.00
Associated Oil	38.50	41.00
Central	1.12	1.14½
Caribou	39½	.75
Continental	19¾	20¼
Globe	.12	.15
Mexican Petroleum	1.33½	1.34½
Olinda Land Co.	.18½	.19½
Reed Crude	.13½	.14
Rice Ranch Oil Co.	2.01	2.05
Union	215.00	216.00
United Petroleum	380.00	390.00
Western Union	309.00	314.00

BANK STOCKS.

	Bid.	Asked.
American National	$115.50	.....
Bank of So. California	110.00	.....
Citizens' National	227.50	.....
Commercial National	135.00	155.00
Farmers & Mer. Nat'l.	275.00	.....
First National	424.00	430.00
German-American Savings	314.00	321.00
Merchants' Trust Co.	100.00	101.00
Security Savings Bank	240.00	.....
State Bank & Trust Co.	100.00	106.00

*BONDS.

	Bid.	Asked.
Associated Oil Co.	88	.....
Edison Elec. Co., 1st Is.	.....	104
Ed. Elec. Co., old issue	.....	106
Home Tel. Co.	97	.....
Home Tel. Co., 1st Refg.	80½	.....
Pacific Lighting Co.	98¾	99¼
Pasadena H. T. & T. Co.	84½	88
Pomona Con. Water Co.	97½	.....
Riverside H. T. & T. Co.	.....	75
Salem Transportation Co.	.....	97½
U. S. L. D. T. & T. Co.	64½	67½

*Prices include accrued interest.

MISCELLANEOUS STOCKS.

	Bid.	Asked.
Edison Electric pfd.	88.00	90.00
Edison Electric com.	74.25	.....
Glendale Hospital	.....	27.00
Home Telephone pfd.	67.00	69.75
Home Tel. Co. com.	29.00	.....
L. A. Athletic Club	10.50	.....
L. A. Investment Co.	1.50	1.90
S. Monica H. T. & T. Co.	11.00	14.00
U. S. L. D. T. & T. pfd.	.....	60.00
Union Trust & Title Co.	.....	49.00

OFFICIAL SALES: 200 Olinda Land at 18¾@18½; 2000 do. at 18¾; 30 Merchants' Trust Co. at 100; two $100 first mortgage bonds of the Home Telephone Company at 97½@97¾; 1000 Columbia Oil at 72 B. 30; 50 Home common at 29.25; 100 Central Oil at 1.14.

MINING STOCKS.

	Bid.	Asked.
California—Greenwater District—		
Chas. Ellis Cooper Co.	.23½	.40
Furnace Creek Ex. Copper	.....	.04
Greenwater California	.48	.....
Kempland Copper Co.	1.25	.....
Moonlight Furnace Creek	.10	.....
Cal. Hills M. Co.	.07	.08
Consolidated Mines Co.	.02¾	.03¼
Ricoro Gold Mines Co.	.....	.08
Nevada—Johnnie Dist., Nye county—		
Johnnie Con. G. M. Co.	.15¾	.16
Searchlight District—		
Eldorado Can. M. & M. Co.	.03	.03¼
Gold Coin	.....	.27
New Era	.03¼	.03¾
Nevada Searchlight	.05	.....
Quartzite	10.00	.....
Searchlight M. & M. Co.	.....	1.00
Searchlight Parallel	.02¾	.03¾
Searchlight Western	.....	.06

OFFICIAL SALES: 500 Recla Consolidated at 1.00; 2000 Eldorado Canyon at 3.03½; 2000 Johnnie Consolidated at 15¾@15½; 2000 Clark Copper at 19¼@40; 15,000 Consolidated Mines at 2½@3; 5000 Gold Coin at 70¢; 1000 Goldfield-Wild Horse at 7½.

LOCAL PRODUCE MARKET.

Potato prices have at last been lowered to their proper basis. Low bids were made on 'change yesterday, and the generally overstocked market served to force figures down. The quotations should have been lowered several days ago in accordance with the actual situation. Three carloads of Colorado Pearl and the same of Minnesota Burbanks were sold on 'change yesterday at the same prices as Wednesday. Idaho, Colorado, Wisconsin and Minnesota potatoes were reduced to 1.85 per cwt., selling decline of 10 cents each on the sack. Reduced prices may not remain long as the present overstocked market is believed only temporary.

Butter continued scarce and firm.

Eggs were inclined to easiness. No changes took place. Egg stocks are accumulating on some floors.

Grapefruit are easy. Lemons are inactive. Cali lemons are in oversupply. The market is over-run with large-sized oranges. There is no demand in the East for large oranges. Navels are weaker at 4 per pound.

Garden truck continued to show a weak tendency. Strawberries are coming in more plentifully. Asparagus dropped to 12½@15 per lb. yesterday. Poultry of all kinds is in limited supply and in heavy demand.

Halibut and lobsters are plentiful.

The receipts of produce as reported for yesterday's 'change are as follows: Eggs, 673 cases; butter, 15,448 lbs.; cheese, 24 lbs.; potatoes, 286 sacks; onions, 4 sacks; beans, 206 sacks; sweet potatoes, none.

Prices Current.

EGGS—Candled, fresh California ranch, 20; northern, candled, 19.

BUTTER—Fancy local butter, 2-lb. sq., 67½; valley creamery, 67½; fancy Coast creamery, 66; choice Coast creamery, 65½; cooking butter, 22@24.

CHEESE—Cal. Anchor, 18; Cal. Y. A., 17; storage cheese, 16; fresh, 17; eastern distributing, 14; Longhorns, 20; N. Y. twins, 17; singles, 17@18; hand, 20; Dom. Swiss, 20; Imp. Swiss, 30; Pineapple, 20; cheddars, 14@16.

BEANS—Pinks, No. 1, 2.75; Lady Washington, No. 1, 2.75@3.00; small white, No. 1, 3.25@3.40; black eyes, 2.50@2.60; Limas, No. 1, 5.00; Garvanzas, 4.25@4.50; American lentils, 12½@15 lb.

DRIED FRUITS — Apples, evaporated, new, per lb., 5½c; fancy 25s, 8½; apricots, extra fancy, 25s, 17½; extra choice, 15 in 1-lb. cartons, 1 per lb. extra; citron, imported, fancy, 10-lb. boxes, 20; currants, imported, fancy, bulk, recleaned, 8½; 50 10-oz. packages, 9; 50 12-oz. packages, 4; dates, imported, Fards, fancy, 60 lbs., 9; Golden dates, 60 lbs., 5½; special price in quantities; figs, new, per box, Calimyrna, 10-lb., 1.15; Calimyrna, 20-lbs., 1.25; white, choice, 60-lb. boxes, per lb. 7; peaches, per lb., fancy, unpeeled, 12½; extra choice, unpeeled, 25s, 11½; choice, unpeeled, 30s, 11; fancy, peeled, 25s, in 1-lb. cartons, 2c extra; pears, fancy, 25-lb. 12½; in 1 or 2-lb. cartons, 2c extra; prunes, imported, orange or lemon, 10s, 12½; fancy, 25s, 11; prunes, fancy, "Imperials," per lb., 20-40, 25s, 10; 30-40, 25s, 7½; prunes, fancy "Imperials," per lb., 90-100, 50s, 5; fancy, 25s, 10; Silver, choice,

ORDERS FEW AND FAR BETWEEN ON 'CHANGE.

ORDERS were at a premium Thursday on the Los Angeles Stock Exchange. Trading was very light and the call dragged monotonously throughout. With the exception of but two securities, the entire list sagged and shows fractional losses throughout.

Merchants' Trust again sold at par, two ten-share lots changing hands. The remainder of the bank list shows no change. Bonds remain about the same as heretofore, trading being recorded in Home first mortgages at 97¾@98½. The demand for this security seemed particularly strong, one bid for $50,000 worth being heard at 92. Pasadena "Homes" were in fair demand also, the bid reaching high at 84¾.

The oils were led by Olinda Land, which continued to sell readily at 18@18½. The stock suffered a reaction at the close when it was quoted at 18¼@18¾. Columbia declined several points on the bid, closing at 69¾@70¼. One trade at 72, buyer thirty, was all that was recorded. Associated closed at 38@41. Rice Ranch is showing a bullish tendency, closing at 2.01@2.05½. Union was wanted at 215, and was offered at 215.75.

Home common was the leader among the miscellaneous stocks, selling to the extent of 50 shares at 29.25. The preferred stock was stationary.

Trading on the mining call was fairly brisk. Johnnie Consolidated experienced a return to popular favor for a few minutes and sold easily at 15¾@15¾. Consolidated Mines was also a trader at prices similar to those ruling Wednesday. Clark Copper was handled to a considerable extent at prices varying from 38 to 40. Eldorado Cañon shows on the sheet with a fair amount of trading as also does California Hills, the latter at a price fully 1½ points below those ruling last week. Recla Consolidated also is on the sales sheet, a transaction of 100 shares being made at $1. Not many months ago this stock was bid for at $3.50 and $4 and was held in popular favor. This is the first sale in months.

DAILY CITRUS REPORT OF EASTERN MARKETS.

[BY DIRECT WIRE TO THE TIMES.]

NEW YORK, Feb. 28.—[Exclusive Dispatch.] The orange market is rather weak and shows a decline on all sizes and this will continue as long as the cold weather holds. There was sudden drop in temperature today to ten above zero. Nineteen cars of oranges sold today.

NAVELS.

La Mesa, xf, Riverside Fruit Ex. $2.50
Golden Rule, xc, Riverside Fruit Ex. 2.50
Victoria, t.l., A. H. Fruit Ex. 2.55
Victoria, xf, A. H. Fruit Ex. 2.30
Blue Globe, xf, Riverside Fruit Ex. 2.40
Red Shield, t.l., A. C. G. Fruit Ex. 1.90
Blue Seal, xf, A. C. G. Fruit Ex. 2.30
Green Crown, xf, A. C. G. Fruit Ex. 1.50
Parrot, xc, S. A. Fruit Ex. 2.25
Anchor, ? 2.45
Moore Estate, Moore Estate 2.30
Badger, xf, California Citrus Union 2.50
Washington, ?, California Citrus Union 2.25
Poinsettia, xf, California Citrus Union 1.80
Excelsior, ch, California Citrus Union 1.65
Rose, xf, Redlands O. C. Assn. 2.25
Mayflower, Richardson Fullerton 1.65
Orchard, t.l., National Orange Co. 2.00
Standard, t.l., National Orange Co. 2.40
Gypsy Queen, xf, Moulton & Greene 2.50
Carnation, xc, Moulton & Greene 2.45
Tropical Q. xf, Moulton & Greene 2.10
W. Highland, o.r., Highland District 2.30
W. Highlands, ch, Highland District 2.15
Whittier, fy, Redlands Junction District 2.40
Whittier, ch, Redlands Junction District. 2.25
Old Mission, fy, Chapman's Fullerton 2.30
Old Mission, ch, Chapman's Fullerton 2.10
Golden Eagle, sd, Chapman's Fullerton 2.00
Independent, fy, Highland District 2.45
Independent, ch, Highland District 2.25
Alpha, xf, Riverside Fruit Co. 2.60
Elk, xc, Riverside Fruit Co. 2.45
Crack Shot, fy, Sparr Fruit Co. 2.05

Citrus Fruit Shipments.

On Wednesday, February 27, there were shipped east, 117 cars of oranges and nineteen of lemons, making a total to-date this season of 7,843 cars, of which 946 cars are lemons. Total to same date last season, 9471 cars, of which 946 were lemons.

Metal Market

SILVER.

NEW YORK, Feb. 28.—Bar silver, 65½.

COPPER.

NEW YORK, Feb. 28.—Lake, 25.00 to 25.25; electrolytic, 24.75 to 25.00; casting, 24.25 to 24.75.

LEAD.

NEW YORK, Feb. 28.—Lead firm at 6.00 to 6.30.

Clearingdouse Banks

NAME	OFFICERS	
Broadway Bank & Trust Company 308-10 S. Broadway, Bradbury Bldg.	WARREN GILLELEN, P. R. W. KENNY, Cashier.	Capital .....$250,000 Surplus and undivided profits..$150,000
Commercial National Bank of Los Angeles. 432 S. Spring St.	W. A. BONYNGE, Pres. C. N. FLINT, Cashier.	Capital .....$200,000 Surplus and undivided profits ..$32,000
Farmers' and Merchants' Natl. Bank Cor. Fourth and Main Sts.	I. W. HELLMAN, Pres. CHAS. SEYLER, Cashier.	Capital.....$1,500,000 Surplus and profits $1,600,000
Merchants' National Bank N. E. Cor. Second and Main.	W. H. HOLLIDAY, Pres. MARCO H. HELLMAN, Cashier.	Capital ..$200,000.00 Surplus and profits $400,000
American National Bank S. W. Cor. Second and Broadway.	W. F. BOTSFORD, Pres. Wm. W. WOODS, Cashier.	Capital ....$1,000,000 Surplus and profits $125,000
The United States National Bank of Los Angeles. Corner Main and Commercial Sts.	ISAIAS W. HELLMAN, Pres. F. W. SMITH, Cashier.	Capital .....$800,000 Surplus and und. profits $8,000
National Bank of California N. E. Cor. Second and Spring.	J. E. FISHBURN, Pres. R. I. Rogers, Cashier.	Capital .....$500,000 Surplus and undivided profits ..$100,000
State Bank and Trust Company N. W. Cor. Second and Spring.	JOHN R. MATHEWS, Pres. S. F. ZOMBRO, Cashier.	Capital .....$500,000 Surplus and profits $60,000
First National Bank S. E. Cor. Second and Spring.	J. M. ELLIOTT, Pres. W.T.S. HAMMOND, Cash.	Capital ....$1,250,000 Surplus .....$250,000 Und. profits$1,197,747
Citizens' National Bank S. W. Cor. Third and Main Sts.	R. J. WATERS, Pres. A. J. WATERS, Cashier	Capital ..$200,000.00 Surplus and profits ..$235,000.00
The National Bank of Commerce of Los Angeles N.E. Cor. Sixth and Spring Sts.	F. M. DOUGLASS, Pres. CHAS. EWING, Cashier.	Capital .....$200,000 Surplus $30,000
Central Bank N. E. Cor. Fourth and Broadway	WILLIAM MEAD, Pres. W. C. DURGIN, Cashier.	Capital .....$100,000 Surplus $135,000

Savings Banks.

4 per cent paid on Term and 3 per cent on Ordinary Savings Deposits

Savings Deposits in Savings Banks are exempt from taxation. Deposits in Trust Companies are NOT exempt from taxation.

German-American Savings Bank 223 South Spring St. BRANCH: Corner Main and First Sts.	Capital and Surplus. $850,000.00 Assets, $10,000,000.00.
Security Savings Bank N. E. Cor. Fourth and Spring. Herman W. Hellman Building.	Capital and Surplus. $700,000.00. Total Assets, $16,000,000.00.
So. California Savings Bank S. E. Cor. Fourth and Spring. Braly Building	Wm. G. Kerckhoff, Pres. M. S. Hellman, Vice-Pres. W. D. Woolwine, Vice-Pres. Chas. S. Toll, Cashier.

AMERICAN SAVINGS BANK
Capital and Surplus $270,000
4% Paid on Term Deposits.
N. E. Cor. Third and Spring Sts.
Money to Loan on Real Estate.

4% INTEREST PAID ON SAVINGS & DEPOSITS CONSOLIDATED BANK & TRUST CO. A BANK ACCOUNT ONE DOLLAR WILL OPEN. NO TROUBLE TO ANSWER QUESTIONS. 124 SPRING. NUMBER 124 ON THE BLDG.

Bonds and Investments

National Securities Co.
DESIRABLE BONDS WITH STOCK BONUS
209-210 O. T. JOHNSON Building. Home F4290

For Stock in the American Borax Mines Company
See H. M. BENNET CO., 353 Huntington Bldg.

Trust Companies

LOS ANGELES TRUST CO.
2d and Spring Sts.
Paid-Up Capital One Million Dollars.

TRUST BUILDING
Owned by Los Angeles Trust Co.

Consult our trust officer about your will. It will cost you nothing. This company acts as Executor. Guardian, Trustee, etc.

Interest Allowed on Deposits

MERCHANTS TRUST CO.
209-211 South Broadway. Capital $500,000.00.
TWO PER CENT. PAID ON DAILY BALANCES.

TITLE INSURANCE & TRUST CO.
Corner Franklin and New High Streets
Issues Policies of Title Insurance
Acts in All Trust Capacities
Issues Certificates of Title
TEL. EXCHANGE 12

The Provident Mutual Building & Loan Association
Money to Loan on Improved Property or for Building
Six per cent. interest paid on term deposits. Security is first mortgages on improved realty.
DIRECTORS:
L. W. BLINN, L. J. CHRISTOPHER, F. BONFILIO,
DR. WM. BABCOCK, M. H. HELLMAN, E. A. WILSON.
NILES PEASE. J. M. HUNTER, Secretary.
135 SOUTH BROADWAY, LOS ANGELES, CALIFORNIA

Home Ex. 366. Sunset Main 3170.
E. F. Hutton & Co.
Members New York Stock Exchange.
112 W. Third St. Los Angeles, Cal.
Two Private Wires East
Connecting with all New York Stock Exchange Houses.
RICHARD E. MULCAHY, Manager.
Pasadena Office—Hotel Green.
Santa Barbara Office—Potter Hotel.
San Francisco Office—490 California St.

Get In Our Company
and secure an interest in 100 or more mines in Nevada. Write and let us explain, or better still, call and see us.
LA JUNTA GOLD MINING CO.,
527 Chamber of Commerce Bldg.,
Home Phone A4154. Los Angeles.

Buy N. C. R. C. Copper
10c PER SHARE.
To Advance to 15 a Share Feb. 25.
The Nevada & Colorado River Consolidated Gold, Silver and Copper Mining Co.
A. H. MERWIN, Gen. Agent.
310 Bradbury Block. Home A2169.

Buy Mohawk-Johnnie Stock
For a Quick Profit.
R. D. ROBINSON CO.
(Tenth Year in Business.)
Phone 1913. 608 Grant Bldg. Los Angeles.

THE JOSEPH BALL COPPER COMPANY
This is our own flotation, taken up after strict investigation of the property.
When listed we predict a phenomenal advance in the stock.
Engineers report and full details at our office or upon application.
Price (subject to change without notice) 35 cents per share.
We recommend and urge the purchase of this stock.

Joseph Ball Company,
STOCKS AND BONDS.
Members L. A. Stock Exchange.
Suite 1, Homer Laughlin Bldg.

CONSERVATISM THE KEYSTONE
Future Needs
must be provided for NOW. Accumulate a competency by depositing your savings at the Equitable. Our policy is solidity and safety FIRST. 4 per cent. on Term Deposits.
Equitable Savings Bank
N. E. Corner First and Spring

FRED DORR
BROKER
304-306 SOUTH BROADWAY
Member—
New York Stock Exchange
New York Cotton Exchange
Chicago Board of Trade
Correspondents:
John H. Wrenn & Co., Chicago.
Dick Bros. & Co., New York.

My own private wire to Chicago and New York, connecting with the above correspondents, and all NEW YORK STOCK EXCHANGE HOUSES.

Tax-Exempt
Municipal, School and Public Service Corporation
BONDS
Netting
4% to 6%
WM. R. STAATS CO.
Los Angeles 351 S. Main St. Pasadena 66 S. Raymond Ave.

Adams-Phillips Co.
Offers for Sale
BONDS OF
The Auditorium Company—bearing 5 per cent.
Los Angeles Pacific Co. (Railway)—bearing 5 per cent.
The Security Building (5th and Spring)—bearing 5½ per cent.
Ventura County Power Co.—bearing 6 per cent.
And other very desirable investment securities. Particulars and prices on application 111-113 West 4th St., Los Angeles, Cal.

Fifty Cents
Given free to every person bringing this advertisement and opening a bona fide term savings account. For $4.50 we will make your pass-book $5.00. Start now. Only good Saturday night between 6 and 8:30. 4 per cent. on term savings.
The Bank of Southern California
7th and Broadway.
J. B. LANKERSHIM, Pres.

6% BONDS 6%
Write for "OUR MAN" for information how to make 6 per cent. on savings instead of 4 per cent.
Municipal Bond Co.
6% 514 Chamber of Commerce 6%

Deposit Your Surplus Cash
With the bank and realize 4 per cent. compound interest upon it. Money lying idle is losing money.
HOME SAVINGS BANK
152 North Spring. Cor. Court.

Boston-Johnnie 30 Cents
After March 1. BUY TODAY
JAMES R. H. WAGNER CO.
221-222 H. W. Hellman Bldg.
Free Map and Data Upon Request.

Buy Stock Now
In the United States Granite Pressed Brick Co., 223-24-25 Merchants' Trust Bldg. Best proposition on the Coast.

Bond List.

U. S. R. 2s reg.	106	Jap. 6s, 2nd Ser.
U. S. R. 2s coup.	106¼	Jap. 4½s, certif.
U. S. 3s reg.	103½	Jap. 4½s
U. S. 3s coup.	103½	L. & N. Un. 4s
U. S. old 4s reg.	100¾	Man. Con. G. 4s
U. S. 4s coup.	101¼	Mex. Central 4s
U. S. n. 4s reg.	129	Mex. C. 1st Inc.
U. S. n. 4s coup.	129	M. & St. L. 4s
Am. Tobacco 4s	74	M. K. & T. 4s
Am. Tobacco 6s	109½	M. K. & T. 2nds
Atchison Gen. 4s	101¾	Mex. N. Ry. 4s
Atchison Adj. 4s	91½	N. Y. C. G. 3½s
Atlantic C. L. 4s	93	N. J. C. G. 5s
B. & O. 4s	101¾	N. P. 3s
B. & O. 3½s	85½	N. & W. Con. 4s
B. R. T. cv. 4s	87½	Oregon S. L. 4s
Can. of Ga. 5s	*110	Pa. Conv. 3½s
C. & Ga. 1st Inc.	*74	Reading Gen. 4s
C. & Ga. 2d Inc.	*62	St. L. & I. M. 5s
C. & O. 4½s	*105	St. L. & S. F. 4s
C. & O. 5s	*125½	St. L. & S. W. 4s
C. B. & Q. n. 4s	94¾	Seaboard A. L. 4s
C. R. I. & P. 4s	74¾	So. Pacific 4s
C. R. I. & P. 5s	99¾	So. Pac. 1st ref.
C. C. C. St. L.	101¼	So. Railway 5s
Colo. Ind. 5s, A.	92½	T. & P. 1sts
Colo. Midland 4s	71¾	Ty. St. L. & W.
Colo. & So. 4s	91	Union Pacific 4s
Cuba 5s	103½	U. S. Steel 2nd
D. & R. G. 4s	94¾	Wabash 1sts
Distillers' Sec. 5s	88	Wabash Deb. B.
Erie P. L. 4s	*97	Western Md. 4s
Erie Gen. 4s	*85	W. & L. E. 4s
Hock. Val. 4½s	104½	Wis. Central 4s
Japan 4s	89¾	Japan 4s, certif.

Jap. 6s, 2nd Ser.	99¾	
Jap. 4½s, certif.	89¾	
Jap. 4½s	89¾	
L. & N. Un. 4s	100¾	
Man. Con. G. 4s	*99	
Mex. Central 4s	79½	
Mex. C. 1st Inc.	28¾	
M. & St. L. 4s	92¾	
M. K. & T. 4s	75¾	
M. K. & T. 2nds	*57½	
Mex. N. Ry. 4s	*85¾	
N. Y. C. G. 3½s	103¾	
N. J. C. G. 5s	*125¾	
N. P. 3s	71¾	
N. & W. Con. 4s	88	
Oregon S. L. 4s	93¾	
Pa. Conv. 3½s	85¾	
Reading Gen. 4s	97¾	
St. L. & I. M. 5s	*113	
St. L. & S. F. 4s	87	
St. L. & S. W. 4s	77	
Seaboard A. L. 4s	75¾	
So. Pacific 4s	*89¾	
So. Pac. 1st ref.	84¾	
So. Railway 5s	*121¾	
T. & P. 1sts	*117¾	
Ty. St. L. & W.	49¾	
Union Pacific 4s	101	
U. S. Steel 2nd 5s	103¾	
Wabash 1sts	111¾	
Wabash Deb. B.	*79¾	
Western Md. 4s	*83	
W. & L. E. 4s	*87	
Wis. Central 4s	89¾	
Japan 4s, certif.	85¾	

*Bid. **Offered. ‡Ex-interest.

Boston Stocks and Bonds.

Money—		Mining—	
Call loans	6@7	Adventure	5
Time loans	5½@6%	Allouez	63
Bonds—		Amalgamated	110¾
Atchison Adj. 4s	90	Atlantic	27
Atchison 4s	99½	Bingham	39½
Mex. Central 4s	83	C. & Hecla	900
Railroads—		Centennial	43½
Atchison	102¾	Copper Range	80¾
Atchison pfd	98¾	Franklin	29¾
Boston & A.	329	Granby	146
Boston & Maine	195	Isle Royale	31½
Boston Elevated	149½	Mass. Mining	24
Fitchburg pfd.	130¾	Michigan	14
Mexican Central	20½	Mohawk	92
N. Y., N. H. & H.	181	Mont. Coal & C.	5¾
Pere Marquette	82	Old Dominion	56¾
Union Pacific	177¾	Osceola	160
Miscellaneous—		Parrot	23½
Am. Pneu. Serv.	9½	Quincy	137
Am. Sugar	132½	Shannon	21¾
Am. Sugar pfd.	123	Tamarack	138
Am. Tel. & Tel.	129¾	Trinity	19¾
Am. Woolen	32¾	U. S. Mining	41
Am. Woolen pfd.	89¾	U. S. Oil	12
Edison Elec.	218	Utah	39¾
Mass. Electric	18	Victoria	11¾
Mass. Elec. pfd.	67½	Winona	12
Mass. Gas	84	Wolverine	196
United Fruit	104	North Butte	113¾
United Shoe Mach.	33¾	Butte Coalition	24¾
U. Shoe M. pfd.	28¾	Nevada	37¾
U. S. Steel	44½	C. & Arizona	19¾
U. S. Steel pfd.	103¾	Greene Con.	29¾

Total sales for day ..1,124,900

New York Metal Market.

NEW YORK, Feb. 28.—Tin in London declined 5s, spot, £191 5s; futures, £190; locally, steady; cash, £190 5s@£191; futures £188 15s. Futures £188 15s. Locally, firm; lake, 25.00@25.25; electrolytic, 24.75@25.00; casting, 24.25@24.75. Lead in London unchanged, £19 10s. Locally, unchanged, 6.00@6.20. Spelter in London, unchanged, at £26. Locally, unchanged at 6.80@6.90. Iron was unchanged locally.

New York Cotton Futures.

NEW YORK, Feb. 28.—Cotton futures closed very steady at an advance of 12@17 points, the highest level of the session.

Treasury Statement.

WASHINGTON, Feb. 28.—Today's statement of the treasury balances in the general fund shows: Available cash balance, $250,227,460; gold coin and bullion, $115,643,165; gold certificates, $43,661,280.

New York Money Market.

NEW YORK, Feb. 28.—Money on call firm, 5@6 per cent; ruling rate 5 2-4, closing bid 5, offered 5 3-4. Time loans dull, sixty and ninety days, 5¼@5 3-4 per cent.; six months, 5¼ per cent. Close, prime mercantile paper, 6 3-4@7 per cent.; sterling exchange steady with actual business in bankers' bills at 4.84 13-20 for demand and at 4.84 7-20@4.84 2-5 for sixty-day bills. Posted rates, 4.86½@4.85½. Commercial bills, 4.83@4.83 1-4. Bar silver, 65½. Mexican dollars, 35½. Bonds—Governments and railroads, irregular.

Closing Stocks—Actual Sales.

	Sales.	High-est.	Low-est.	Closing bid.
Adams Express	.....	.....	.....	230
Amalgamated Copper	68,100	111¾	108¾	109¾
Am. Car & Foundry	2,300	44	42¾	42¾
Am. C. & F. pfd.	200	103	102¾	102¾
American Cotton Oil	700	32	31½	31½
Am. Cotton Oil pfd.	.....	.....	.....	88
American Express	200	228	225	225
Am. Hide & L. pfd.	600	28	25	25
American Ice	.....	.....	.....	18
American Linseed Oil	.....	.....	.....	32
Am. Linseed Oil pfd.	.....	.....	.....	85½
American Locomotive	2,400	72	71¼	72¾
Am. Locomotive pfd.	200	119½	119½	119½
Am. Smelting & Ref.	72,400	140¾	138½	140¾
Am. S. & R. pfd.	200	114¾	114¾	114¾
Am. Sugar Refining	200	133	131¾	132¾
Am. Tobacco, pfd. cer.	.....	.....	.....	95
Anaconda Mining Co.	72,200	234¾	234	234
Atchison	21,100	102¾	101¾	102¾
Atchison pfd.	700	98¾	98¾	98¾
Atlantic Coast Line	400	118½	118	118½
Baltimore & Ohio	6,200	110	108¾	110¼
B. & O. pfd.	.....	.....	.....	89
Brooklyn Rapid Transit	700	70¾	69	69¾
Canadian Pacific	8,800	197	194¾	196¾
Central of New Jersey	700	205	200	204½
Chesapeake & Ohio	3,100	51¼	49½	51
Chicago Great Western	1,300	15¾	15½	15¾
Chicago & N. W.	2,100	161	158½	160
Chicago, M. & St. Paul	18,100	146	144	145¾
Chicago T. & T. Trans.	.....	.....	.....	7
Chicago T. & T. pfd.	.....	.....	.....	19
C., C., C. & St. Louis	.....	.....	.....	87
Colorado Fuel & Iron	6,500	44¾	42¾	44¼
Colorado & Southern	2,100	33¼	32¾	33¼
Colo. & So. 1st pfd.	.....	.....	.....	66½
Colo. & So. 2nd pfd.	100	55	55	54½
Consolidated Gas	1,900	128	125	127¾
Corn Products	2,100	21¾	21	21¾
Corn Products pfd.	200	86½	86¼	86¾
Delaware & Hudson	600	204	204	206
Del., Lack. & Western	.....	.....	.....	390
Denver & Rio Grande	900	36¾	36¼	36¾
D. & R. G. pfd.	300	79½	79	78
Distillers' Securities	2,100	45¾	44¾	45¾
Erie	9,900	34¾	34¼	34¾
Erie 1st pfd.	700	65¾	65¾	65
Erie 2nd pfd.	5,700	54	52¾	53¾
General Electric	300	155½	155½	155½
International Paper	400	16½	15¾	15¾
Int'l Paper pfd.	.....	.....	.....	73
International Pump	300	34¾	34¼	34¾
Int'l Pump pfd.	.....	.....	.....	77
Iowa Central	.....	.....	.....	23
Iowa Central pfd.	.....	.....	.....	63½
Kansas City Southern	100	27¾	27¾	28
K. C. Southern pfd.	.....	.....	.....	54
Louisville & Nashville	5,900	128¾	126¾	128¾
Mexican Central	200	22¾	22¾	23¼
Minn. St. Louis	.....	.....	.....	54
M., St. P. & S. Ste. M.	100	117	117	118½
Minn., St. Paul pfd.	.....	.....	.....	140
Missouri Pacific	2,400	80¾	79¾	80¾
Missouri, Kan. & Texas	41,300	44¾	42¾	44¾
M., K. & T. pfd.	1,000	71¾	70	71
National Lead	400	69¾	67¾	69½
Nat'l Ry. of Mex. pfd.	.....	.....	.....	56
New York Central	4,300	136	134¾	135¾
N. Y., Ontario & W.	1,700	43¾	42¾	43¾
N. Y. & Western	400	34¾	33¾	34¾
N. & W. pfd.	.....	.....	.....	80
North American	700

98c FOR SHOPPING BAGS WORTH $1.75.
Newest and latest styles in shopping bags; are of fine pliable Seal grain and Walrus leathers; some have three separate compartments; gilt or oxidized trimmings.

25c FOR SILK OR KID BELTS WORTH 75c.
Including the new French kid and also the latest styles in silk plaids; there are all sizes in the lot; are fitted with pretty buckles.

$1.50 WOMEN'S SILK ELBOW LENGTH GLOVES WORTH $2.00.
The best quality Milanese silk in black, white and colors; have two clasps at wrist and finished with three rows embroidery stitching on back to match; have double tipped fingers and every pair will be fitted.

25c FOR WOMEN'S UNDERWEAR WORTH TO 50c.
Jersey ribbed in high neck and long sleeves or low neck and sleeveless styles; tape finished or crochet yoke; knee length lace trimmed pants with French bands to match.

Hamburger's
SAFEST PLACE TO TRADE

(WHAT OTHERS ADVERTISE, WE SELL FOR LESS.)

15c FOR EMBROIDERIES WORTH TO 35c.
Swiss, muslin and cambric embroideries, edges, bands and insertions, in widths suitable for flounces, waists or lingerie trimming; embossed and Eyelet effects in pretty floral patterns.

5c FOR EMBROIDERED APPLIQUES WORTH TO 20c.
Appliques and medallions of sheer Swiss, cambric or lawn; many with floral sprays, others in round medallion effects, some in continuous patterns.

$1.95 FOR FOLDING GO-CARTS WORTH $2.50.
Are extra well made; have perforated wood back and wood seat; green enameled gearing, steel wheels; are very light weight and fold up compactly; no phone orders.

$1.98 FOR SUIT CASE WORTH $2.98.
24-inch size; fine quality Keratol; solid metal corners; brass lock and catches; fancy linen lined; leather straps inside of case. BASEMENT.

Suits: Gravenettes: Waists

"Surprise" values in women's garments for Friday's shoppers; half price and on some much less, tells the story of the savings possible.

TAILORED SUITS WORTH $20 AT **$6.95**
There are just 25 garments in the lot to select from at this price; are all wool, finely tailored and are in light and dark grays; coats are the 26-inch lengths, fitted box styles and trimmed with self strappings; the skirts are the kilted styles; are correctly man tailored and positively worth $20.

CRAVENETTE COATS WORTH $10 AT **$4.95**
You can choose from 100 of these splendid coats; the colors are tan, brown and gray; are full length styles, trimmed on back with plaiting; are finished with belt and braids around collar; specially priced for Friday surprise sale at less than half the real value.

SILK SUITS WORTH TO $35 AT **$10**
There are only 20 of these suits in the assortment; are the late fall styles made in shirt waist effect; are a fine quality taffeta, including plaids and plain shades; the regular price of these suits is $25 and $35; are specially priced for Friday only at, choice, $10.

50c FOR LAWN WAISTS WORTH $1.00.
Only half price and there are 25 dozen from which to choose; are long sleeve, button in the back style, made of excellent quality lawn; sizes 34 to 40; are positively $1.00 values.

$1.48 FOR LAWN WAISTS WORTH $2.00.
Are the new styles made of excellent lingerie and lawn materials; are very prettily trimmed with lace and edging; dozens of different styles to choose from; both long and short sleeves.

$3.50 FOR JAP SILK WAISTS WORTH $5.00.
Made of an exceptionally good quality Jap silk; the yokes are trimmed with dainty laces and tucking; front finished with silk embroidery; are button in back, short sleeve style and are worth $5.00.
SECOND FLOOR.

"Surprises" in Silks : Dress Goods

SILK REMNANTS WORTH TO $1.25 AT **39c**
Included are plain and fancy silks consisting of lengths ranging from 3 to 18 yards in each piece; there are twilled Foulards, Pongees, plain and changeable taffetas of all kinds, Jap silks, satins, louisenes and many others; are 19 to 27 inches wide and if cut from full pieces would cost you from 75c to $1.25 a yard; are all placed on bargain table Friday at, choice 39c a yard.

39c FOR BLACK MOHAIR SICILIAN WORTH 75c.
About 800 yards in the lot and in black only; a very fine Sicilian weave, bright silky finish and an excellent black; both sides alike, will not slip on the warp, always retains its luster, cuts to best advantage; sheds the dust and will not wrinkle; is full 50 inches wide.

98c FOR YARD WIDE TAFFETA SILK WORTH $1.35.
This particular silk is especially recommended for hard service; there are about 1000 yards in the lot; has a pleasing rustle, in fact it is one of the best of the yard wide dress silks.

69c FOR PLAIN AND CHANGEABLE TAFFETAS WORTH $1.00.
There are only 25 pieces in the lot and are the best $1.00 and $1.25 qualities to be found; good heavy weight and pure silk; has chiffon finish and comes in a full range of all the most wanted spring shades; is 21 to 27 inches wide.

69c FOR ALL WOOL RONAX GRANITE CLOTH WORTH $1.00.
One of the very prettiest of the new spring suitings; is full 44 inches wide and comes in all the latest shades of pearl, medium and dark gray, red, tan, mode, navy, royal blue, brown, reseda, green and also black.

$1.09 FOR FANCY ENGLISH MOHAIR SUITING WORTH $2.00.
Are strictly brand new spring weaves, full 56 inches wide; come in all the rich color combinations in brown, green, gray, navy, red, also black; in invisible checks, and stripes in very rich suiting effects; is bright, silky like finish; both sides alike; six yards sufficient to make any style dress; is full 56 inches wide.

1-2 FOR WASH GOODS REMNANTS AT **1-2**
As large and choice selection of remnants or short pieces as we have ever had for a Friday Surprise sale; are all nice, clean and desirable goods, including plain and figured lawns, batiste, pretty organdies, soft crepes, fast colored ginghams, Cheviots, Chambrays, outing flannels, flannelettes, percales, calicos, cotton suiting, waisting and linens; thousands of yards in the assortment from which to choose and the prices are just half the regular values.

Millinery Surprises

$5.00 "AIR SHIP" HATS WORTH $8.50.
One of the newest of the spring fancies are these "Air Ship" turbans; made of fine hair-braids and trimmed with wings and ribbons; also smart suit hats of coarse satin braids in two-toned or plain colors; are pressed or hand made; new French sailors of fancy straw braids with chiffon; French chip in hood turban shapes; all wanted colors.

$3.95 FOR STREET HATS WORTH $6.50.
Pretty mushroom shapes made of the best hair braids; finished with quills; also large flare chip hats with ribbons and quills; others are tailored suit hats in turban shapes with wings and quills; black and colors.

$2.50 FOR TRIMMED HATS WORTH $5.00.
Suitable for either suit or dress wear; made of splendid materials and come in black and colors; nicely trimmed with wings and quills or ribbons and silk drapes; there isn't a hat in the lot worth less than $5.00; no alterations and none exchanged at this price.

$1.95 FOR TRIMMED SAILORS WORTH $3.00.
Newest shapes in Milan sailors and are an exceptionally fine quality; trimmed with plain or plaid satin ribbons; the trimmings are in assorted colors.

50c FOR MISSES' HATS WORTH $1.00.
Are the new styles for misses' and children's school wear; are of plain white satin braids with silk ribbon bands and rosettes in assorted colors as trimmings; plain sailor, cowboy or college shapes; on bargain table Friday. MAIN FLOOR.

Drug "Surprises"

33c For guaranteed pure California olive oil, in 8-ounce bottle, worth 45 cents.
49c For "4711" toilet water; genuine imported, violet and lilac odors.
10c For pint bottle household ammonia, guaranteed full strength; worth 15c.
25c For Witch Hazel Cream; a most excellent preparation for the skin.
9c For Dr. Girard's toilet powder, ideal for toilet and baby use; sprinkle top can, worth 25c.
18c For Witch Hazel, guaranteed full strength; best quality, pint bottle, worth 25c.
5c For "Red Cross" toilet paper; 2000 sheets to package; worth 15c.

5c FOR OUR REGULAR 25c SHEET MUSIC (6 PIECES 25c.)
Down the Lane.
Blue Eyed Sue.
When It's All Going Out and Nothing Coming In.
Twirly Twirly.
The Same Old Crowd.
Molly, What's Your Answer.
My Alabama Lady Love.
The Fortune Teller.
The Girl With the Baby Stare.
Come and Take a Stroll.
That's How 'Tis Now, Babe.
Kitty Malone.
Dead I Do.
If You Are There.
I'm Tired.
Coon, Coon, Coon.
Dear Little Jingle.
My Heart Goes Thumping and Bumping For You.
It Ain't No Use To Sing Dem Songs to Me.
Rastus Thompson's Rag-Time Cake Walk.

50c FOR THE "NEW" BOOK
'Kate Meredith, Financier'
(By J. C. Cutliffe Hyne.)

This is the eighth of the series of books issued to us by the Authors' and Publishers' Association. For sale only by Hamburger's, and at 50c instead of $1.50.

Clothing "Surprises" for the Boys

Good up-to-date, thoroughly built clothes for the boys, and prices enough less than regular to make it an object of a special shopping trip.

SUITS FOR BOYS TO 16 YEARS AT.. **$3.98**
Nobby suits in the double breasted coat styles with either knicker or plain pants; are made of good durable cheviots and tweeds; and are wool; come in the best shades of gray and brown and are in sizes for boys of 9 to 16 years.

BOYS' "BIKE" PANTS WORTH $2 AT **$1.50**
Are made of the best English corduroys and have full double seat; buckle at the knee and have riveted suspender buttons and belt straps; these pants are linen sewn throughout and will give the best of service.

50c FOR BOYS' PANTS WORTH TO $1.50
Are the knee length styles and are made of the best woolen worsteds, cheviots and tweeds; are made with the patent extension waist bands; a good assortment of light and dark colors.

25c FOR BOYS' CAPS AND HATS WORTH 50c
The caps are made of wool materials and come in an assortment of the popular gray shades; in golf shapes; the hats are a good quality white braid straw and are in large or small sailor shapes; all sizes.

Friday's Shoe "Surprises"

$1.95 FOR WOMEN'S REGULAR $3.00 AND $3.50 SHOES, OXFORDS OR SLIPPERS
The shoes are of the best patent kid, patent colt and Vici kid in lace, button and Blucher styles; have welted or turned soles, military or Cuban heels and in sizes to 5½. The oxfords are in lace styles of the best patent kid, Vici kid and gun metal calf; also a nice assortment of fancy dress slippers, including Corinne, Gibson and Theo ties, as well as fancy one, two and three-strap slippers; all style heels and all sizes in the lot.

$2.85 FOR MEN'S DRESS SHOES WORTH $4.00
Are an exceptionally good quality Vici kid; have hand welted soles of genuine oak tanned leather; are the new straight Westover last; perfect fitting and one of the most popular shoes for the conservative dresser; all sizes.

$1.19 FOR OXFORDS AND SLIPPERS Worth $2.50
Oxfords, ribbon ties and slippers of fine vici or patent kid; turned or extension soles, spring or low heels, styles especially suitable for misses, children and young women; sizes 8½ to 11, 11½ to 2, and 2½ to 6.

$2.50 FOR YOUNG MEN'S STRAIGHT $3.50 OXFORDS
A very special offering of the advance spring oxfords suitable for young college fellows; these splendid shoes are made of the best quality gun metal calf; comes in the most popular shapes; are very dressy and neat fitting.

Undermuslin "Surprises"

A big assortment of pretty muslin undergarments; are the very best of their kind and have been used as samples or for display and in consequence are slightly soiled. The materials are splendid and the garments are very nicely made and finished with dainty laces and embroideries.

69c FOR UNDERMUSLINS WORTH $1.00.
A big assortment of underwear that has become slightly soiled through window display; included are gowns, drawers and corset covers; are all made of the best soft finished materials and are daintily trimmed with lace and embroideries; are positively the regular $1.00 values; specially priced at 69c. SECOND FLOOR.

15c FOR CORSET COVERS WORTH 25c.
A nice assortment of pretty garments made of excellent quality soft finished muslins; are very neatly trimmed with lace and embroidery edgings.

10c FOR INFANTS' SKIRTS WORTH 25c.
These garments are a combination of waist and skirt and are in sizes for children of 6 months to 2 years; made of very nice materials and trimmed with lace insertings.

Factory Sale "White" Goods

78-INCH BLEACHED SHEETING. **22½c**
Are mill ends but come in good useful lengths; an excellent quality, very fine soft finish; is wide enough for sheets for double beds; if in full pieces would sell at 28c to 30c.

9c FOR BLEACHED MUSLIN, YARD WIDE.
Very soft fine even thread; closely woven and free from dressing; are in short lengths and a much better quality than could be purchased for 10c if cut from full bolts.

10c FOR YARD WIDE MUSLINS WORTH 12½c.
Comes in short lengths and is an excellent quality; full 36 inches wide, nicely bleached; has very soft finish and will give the best of service.

12½c FOR ENGLISH LONG CLOTH WORTH TO 18c.
Are mill end lengths and are the same qualities for which you would pay 15c to 20c for if cut from full pieces; has a very fine soft chamois finish and will launder perfectly.

6¼c YARD FOR LINEN CRASH WORTH 8 1-3c.
An excellent quality full 17 inches wide, unbleached crash; comes in lengths of about 8 to 12 yards in each piece; is extra strong and heavy; when cut from full bolts sells regularly at 8 1-3c.

Notion "Surprises"

7c For women's and misses' hose supporters, all sizes, frilled elastic; worth 15c.
5c For hose supporters for children, black and white, lisle web, worth 10 cents.
25c For velvet grip hose supporters and shoulder braces, for misses, worth 35c.
7c For nainsook covered dress shields, all sizes, worth 15 cents.
20c For pair assorted dress shields, nainsook or silk, worth to 35 cents.
19c For yard frilled silk garter web, all staple colors, worth 25 cents.
11c For pair fancy round garters, frilled elastic, colors, worth 20 cents.
5c For 4 spools best quality darning cotton, all colors.
3c For glove or stocking menders, fine finish, Japanned, worth 5c.
5c For bunch kid hair curlers; several sizes, one dozen in package; worth 10 cents.
10c For soft rubber hygienic hair curlers, produces the Marcel wave.
8c For fancy hat pins, heavily nickeled with jeweled heads.
4c For cube toilet pins, black, white and colors, full 100 count.
2½c For package sewing machine needles, all standard makes.
2½c For cabinet assorted size hair pins, 5 dozen to cabinet.

79c FOR WATCHES WORTH $1.00
Are the "Hamburger" $1.00 watches, guaranteed to keep perfect time or can be exchanged; stem wind and stem set; come in either nickel or oxidized case, specially priced for Friday at 79c.

49c FOR SOLID GOLD BABY RINGS WORTH $1.25
A good assortment of baby rings; suitable for children to 8 years of age; signet styles, Roman or bright finish; also many set with pretty stones.

Wash Day Needfuls

3 1/3c For cake Fels-Naptha Soap; 5c size, at..... **3 1/3c**
No phone orders will be accepted on this item; a limit of 3 cakes to a customer.

3 1/3c For full pint bottle Laundry Bluing.
25c For six packages of "Gold Dust."
25c For six 5c cakes of Ivory Soap.
39c For excellent Glass Wash Boards.
For folding Clothes Racks; 32 feet space.
For good splint clothes Baskets.
For large sized Wash Tubs.
5c For full pint bottle Laundry Ammonia.
$2.19 For covered Folding Ironing Boards.
$1.69 For iron or wood frame Wringers.
$1.29 For galvanized Wash Boilers.
$1.39 For folding hardwood Wringer Bench.
$7.95 For rotary Washing Machines.

Draperies: Rugs: Carpets

10c TO 25c FOR REMNANTS TAPESTRY WORTH TO $10.
1000 of these splendid tapestry remnants from which to choose; included also are some pretty silk damask, rich Gobelin Tapestry, silk Armures and reversible tapestry; sizes are 20x20 to 30x30 inches. THIRD FLOOR.

Half Price for Remnants Bobbinet
A big assortment of short pieces of this splendid imported material; comes in either white or Arabian color; 54 inches wide and are in lengths of from one to three yards each; the regular prices are 25c to 50c; specially priced for Friday at just half.

$1.50 FOR PAIR REVERSIBLE PORTIERES WORTH $3.00.
Are an excellent quality Tapestry; th e reversible style; full three yards long with deep fringe at top and bottom; make very pretty draperies for doors or windows.

29c FOR PAIR RUFFLED CURTAINS WORTH 50c.
The price is nearly half for a pair of these choice new ruffled curtains; are of excellent quality Swiss; plain or fancy styles, well made and full ruffled.

8 1/3c YARD FOR DRAPERY CRETONNES WORTH 12½c.
2000 yards of new, pretty draperies in full bolt pieces; are perfect goods; twelve different patterns and colorings from which to choose; specially priced for Friday only.

9x9 ART SQUARE WORTH $4.50 AT **$3.69**
Is a heavy wool mixed ingrain, 9x9 feet in size; comes in the best colors and designs; some are reversible; these rugs are a very special offering for Friday's Surprise Sale only.

$1.50 FOR GRASS RUGS WORTH $2.00
Are 36x72 inches in size and come in plain or striped effects; are perfectly reversible and one of the most sanitary rugs made; will give excellent service. Third Floor.

90c FOR TAPESTRY BRUSSELS CARPET WORTH $1.20
Is positively the most durable 10-wire tapestry Brussels carpet made; comes in a very choice assortment of patterns and colorings, suitable for any room in the house.

98c FOR BATH RUGS WORTH $1.75
The reversible kind; will give double service; 27x54 inches in size; are in two color designs woven in wool; are also very pretty for bedrooms.

$5.95 FOR THE FINEST LA ART NAVEAU RUGS WORTH $8
Are full 4x7 feet in size and the very finest of these splendid rugs; perfectly reversible; made of the highest quality wool materials.

China and Glassware

PRICES ONE-HALF AND LESS

65c For half gallon heavy glass water jug, finely finished.
75c For heavy rock crystal glass fruit bowls; very richly finished.
19c For set of 6 water tumblers; fluted bottom, banded or plain, medium weight, worth 25c; limit of one set.
10c For pressed glass nappies, plain and highly polished.
19c For 12-inch pressed glass vase; fluted top; very heavy.
25c For pressed glass plain water bottle or wine decanter with ground stopper.
29c For fancy colored glass cruets, nicely decorated, has ground stopper.
35c For medium size pressed glass reading lamp; complete with burner and chimney.
39c For four-piece plain pressed glass table set; covered butter, sugar, creamer and spooner.
15c For medium sized pressed glass cream pitcher.
18c For 9-inch yellow mixing bowl, well glazed.
3c For plain footed pressed glass spooner, medium size.
10c For pint milk pitcher, semi-porcelain and embossed, worth 20 cents.
49c For 17-inch semi-porcelain meat platters, decorated, worth $1.00.
59c For decorated stone chamber, large size; handled with wood grip, worth $1.00.
69c For large floral decorated semi-porcelain handled chamber.
8 1/3c For medium weight semi-porcelain cup and saucer, decorated, gold traced.
2c For odd tea saucers, plain or decorated.
5c For odd bread and butter plates, decorated, embossed; china or semi-porcelain.
5c For 9½-inch plain white semi-porcelain nappies, flat shape.
15c For 12-inch meat platters, decorated, semi-porcelain.
8 1/3c For decorated semi-porcelain breakfast plates, regular size.

907 S. Broadway. | M. W. Hellman Building Both Phones Ex. 178.

In Two Parts, Complete
Twenty-sixth Year.
PER ANNUM, $9.00

THE WEATHER.
BRIEF REPORT.

FORECAST—For Los Angeles and vicinity: Fair; light north wind, changing to west. For San Francisco and vicinity: Cloudy; fresh west winds.
Sunrise, 6:20; sunset, 5:50; moonrise, 8:42 p. m.
YESTERDAY — Maximum temperature, 67 deg.; minimum, 46 deg. Wind, 5 a. m., northeast; velocity, 4 miles; 5 p. m., west; velocity, 8 miles. At midnight the temperature was 52 deg.; clear.
TODAY—At 5 a. m. the temperature was 50 deg.; clear.
[The complete weather report, including comparative temperatures, will be found on page 8, part II.]

POINTS OF THE NEWS IN TODAY'S ISSUE OF The Times

INDEX.

Part I.
1. Harriman Would Build Canal.
2. Brain Storms Thaw Trial Theme.
3. News of the Pacific Slope.
4. Doings of State Legislature.
5. State Begins in Bywater Case.
6. Autoists Ready for Time Dash.
7. College Athletics Still Squabbling.
8. Bible Lessons, Church Notices.
9. Local Catholics Pilgrims to Rome.
10. City in Brief: Vital Record.
Part II.
1. Many Injured in Colton Wreck.
2. Public Service: News of Courts.
3. Police and Firemen Blamed.
4. Editorial: Pen Points.
5. Women's Clubs.
6. Mining and Oil Industry Notes.
7. News of Los Angeles County.
8. Other South Counties' News.
9. Markets and Financial News.
10. Shipping; Port San Pedro.

SYNOPSIS.

THE CITY. Unsentimental watchman in hotel brings about quick discovery of pretty romance, causes a row, which is followed by a wedding. Mysterious deals in land near Pacific Electric Railway building gives rise to much speculation as to proposed railroad changes....Los Angeles capitalists to establish big financial concern in San Diego....District Attorney asked to issue complaint against Capt. Cressy on charge of perjury....Chamber of Commerce excursion off for Honolulu today....Fugitive banker from Indian Territory captured by federal authorities....Coroner's jury censures police and firemen without having heard them in inquest over victim of Garnsey block fire....Salt Lake wreck, which cost three lives, due to carelessness....Welsh-Americans celebrate St. David's Day....Standard Oil Company takes product of local refinery....Sensational testimony at trial of military academy officials charged with brutality....Management of the Chutes not to be changed for time....Patrolman C. A. May's funeral to be with military honors. Supervisors to appoint two justices and two clerks....Automobile enthusiasts interested in Pasadena-Altadena hill-climbing contest....Y.W.C.A. members still counting building fund money....Board of Public Works insists upon burying conduits before streets are paved....Southern California to send large delegation to world's Sunday-school convention at Rome.
SOUTHERN CALIFORNIA. Santa Fe passenger train at high speed takes open switch at Colton, crashes against Salt Lake freight, kills one and injures about forty....Steel worker falls 200 stories and is fatally injured in Pasadena....Prayers for liquor offered in Venice....Aged man struck and killed by trolley car at Rosecrans....Cottage building concern locates \ on the flats at Long Beach....New charter adopted at Riverside.
PACIFIC SLOPE. Iron-shod steers are sent to Far North to be driven across snow hundreds of miles to supply fresh meat to Alaskan gold camps. Model of late Senator White is completed by San Francisco sculptor, and Los Angeles party goes north to inspect work....Steamer Corona goes on rocks near Eureka and one is drowned; passengers are brought safely to shore by life-savers.
GENERAL EASTERN. Ice gorge in Missouri River menaces lives of hundreds; people fleeing to uplands to escape from encroaching flood....Los Angeles man closes $75,000 deal for El Paso, Tex., property....New York Superintendent of Department of Public Highways is indicted on charge of accepting gratuities....Dubois plans war on Mormon church....Freight traffic is congested in San Francisco yard, and Traffic Manager Stubbs of Southern Pacific Railway, suggests increase of demurrage charges as solution of problem....Interstate Commerce Commission meets in Washington to submit to President report on investigation into Harriman merger....Preliminary official report of balloting in insurance elections in New York indicates victory for administration ticket....Indiana State Railroad Commission reports on recent Big Four wrecks and recommends safety block systems on all lines of State....Eastern Texas is swept by terrific rain and windstorm, which devastates towns, washes out railroads and causes loss of life....Butte, Mont., workingmen's Union demands increase in pay for municipal workers, which is refused, and strikes and lockouts follow, spreading rapidly, throwing thousands out of work....Prosecution presents evidence in Strothers case, at Pepper, claiming Bywaters rigged "It's wrong before he was murdered. Boston suicide" bureau has brisk day, many being persuaded to forsake idea of self-destruction....Japanese applying for citizenship is denied plea under orders from Washington....Nurse gets $5,000 from estate of dead patient. Western railroads plan war on 2-cent-fare laws by Middle Western Legislatures....Teller of robbed Chicago subtreasury faints under "sweating" process....Son avers Mrs. Eddy is now incompetent....Allenist Evans spends day on witness stand in Thaw trial, but resists Jerome's attempts to prove incurable paranoia.